

1966

# PINE KNOT

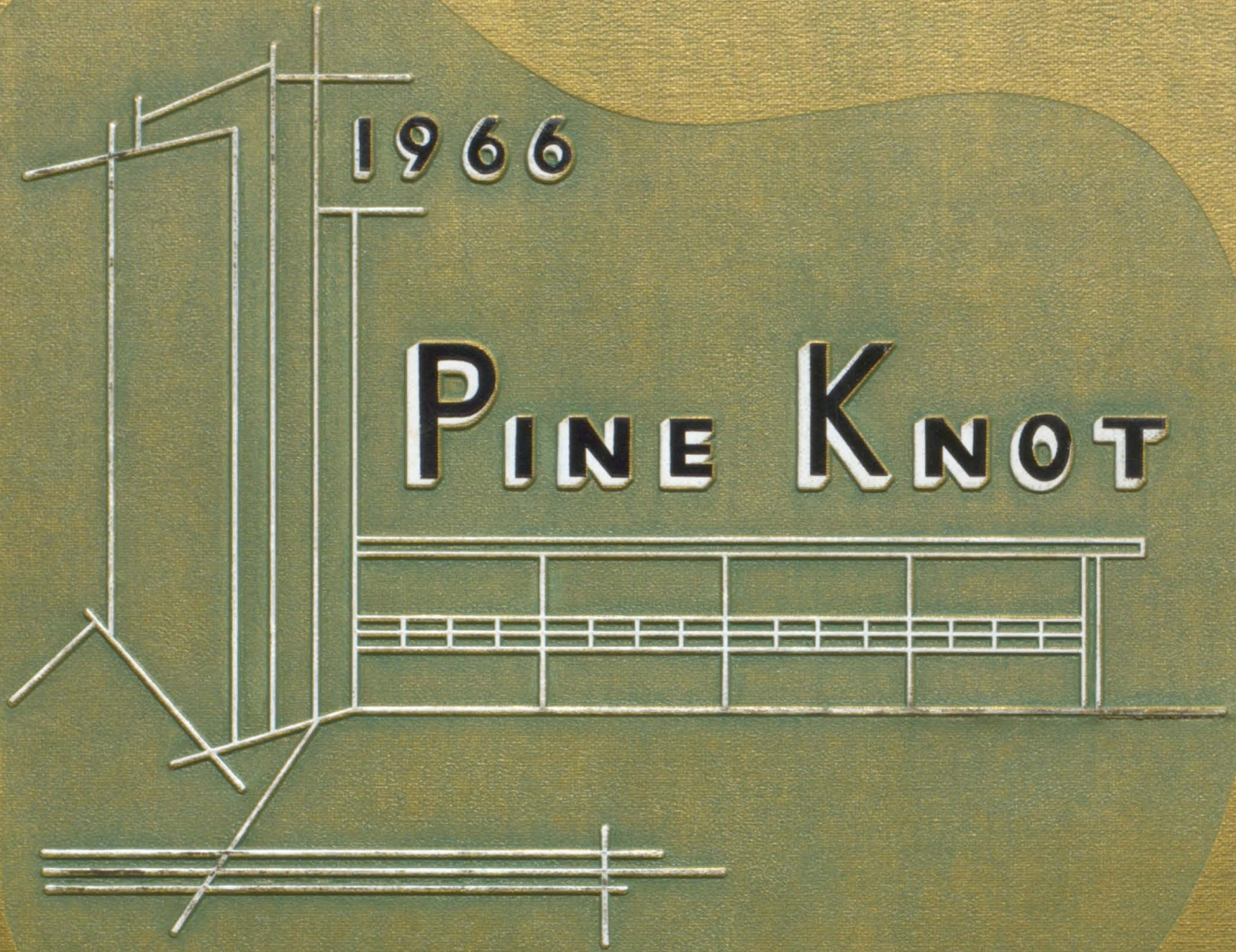











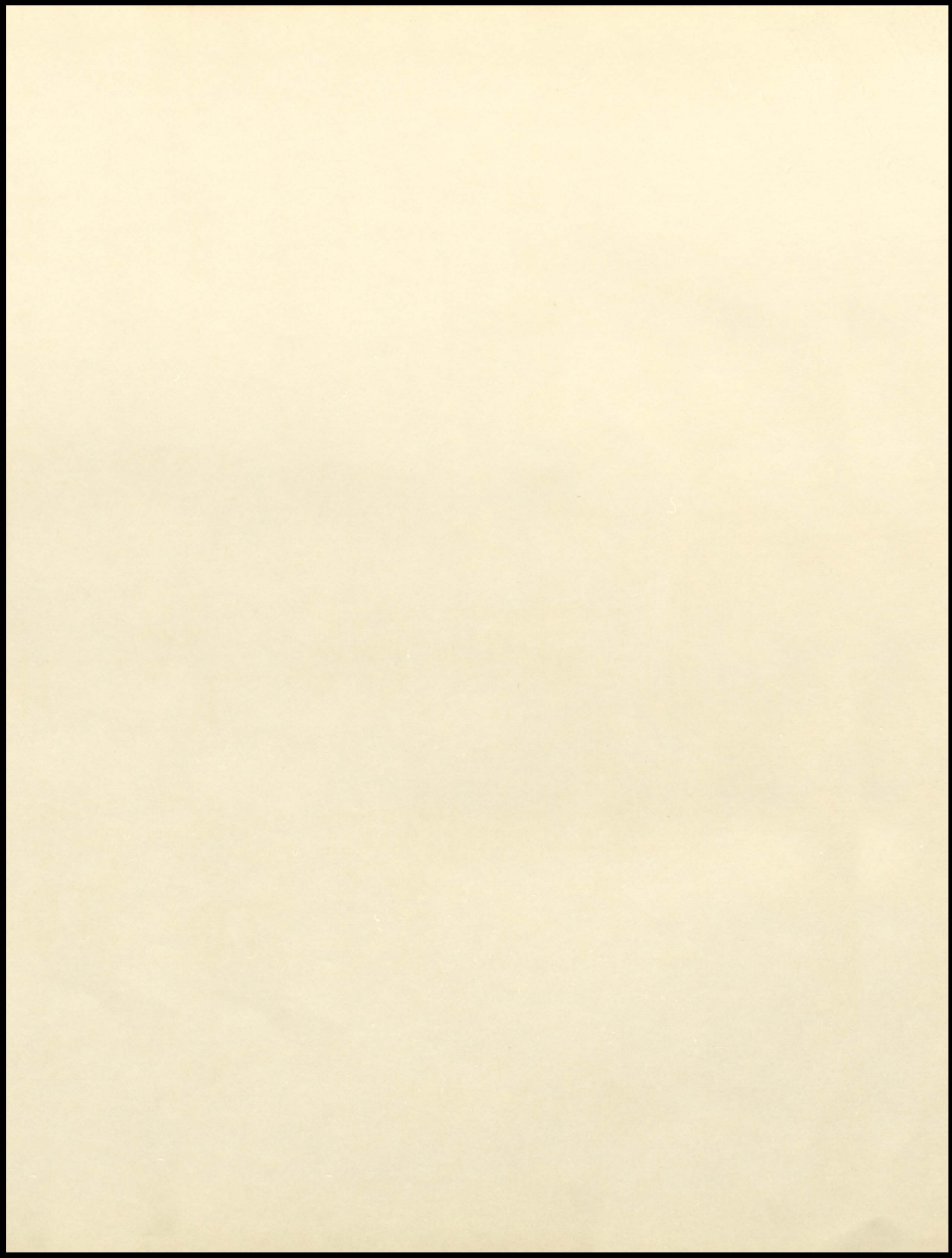



CAROL CUMMINS  
MARY ELLEN TUREK  
Co-editors

NANCY PENAR  
Literary Editor

BETTY JO McCLIMANS  
Artist

RICHARD KING  
JIM PARDOE  
WAYNE GREGG  
Photographers

MR. NIAL McCAMEY  
Adviser

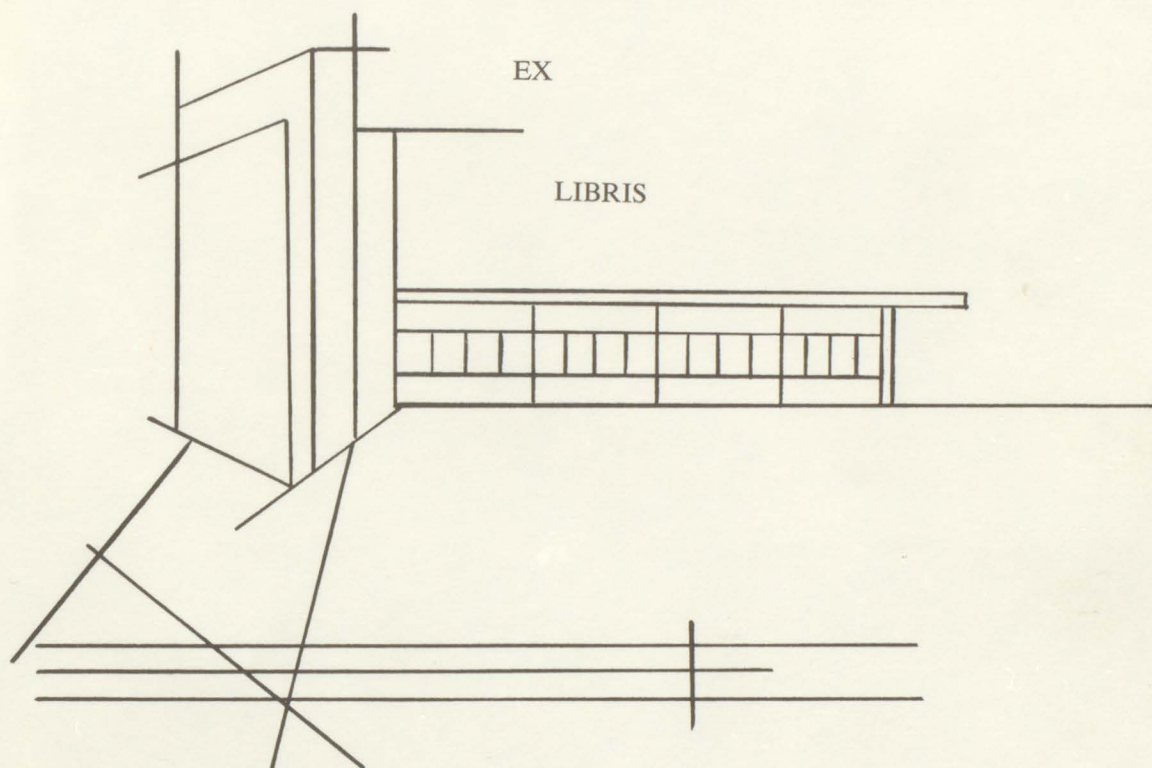



THE

1966

PINE

KNOT

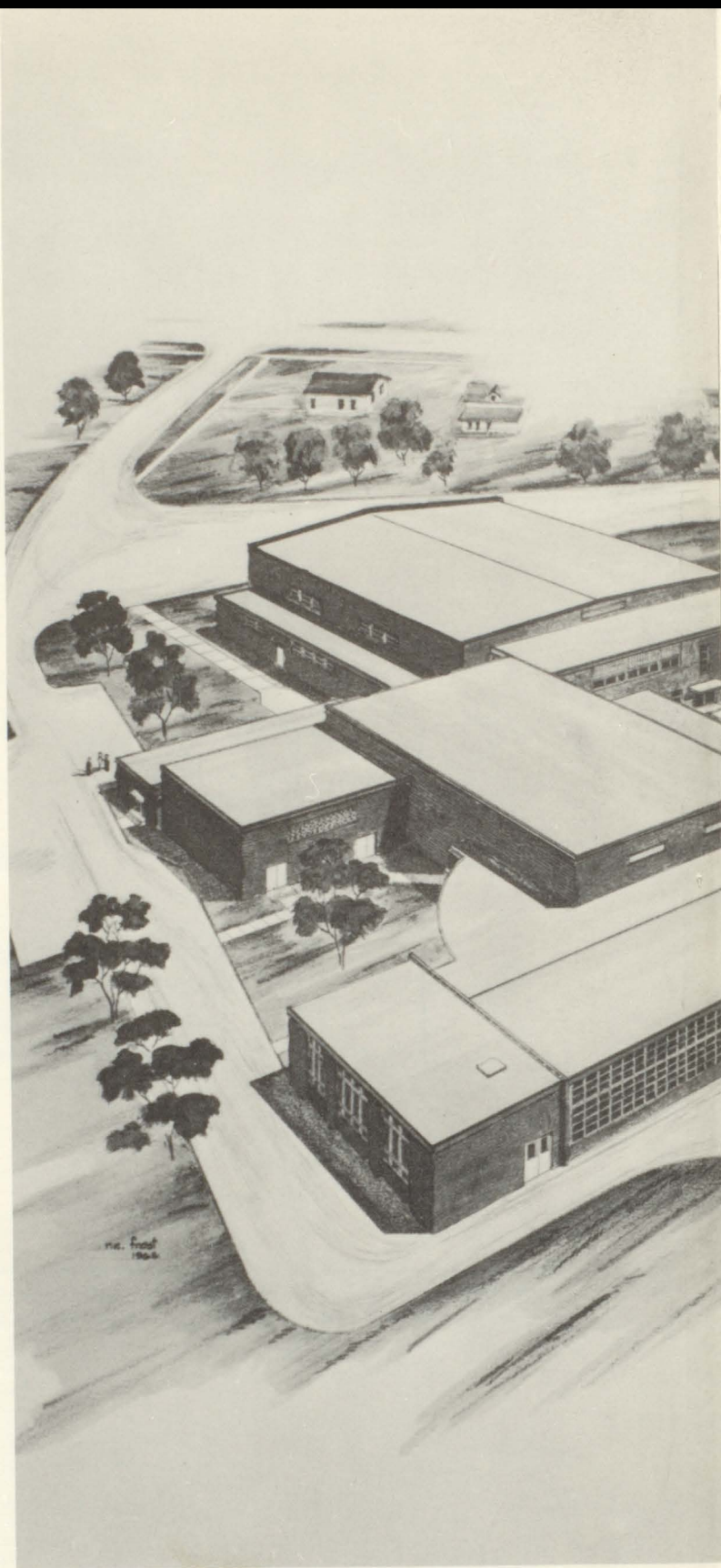

GROVE CITY AREA HIGH SCHOOL



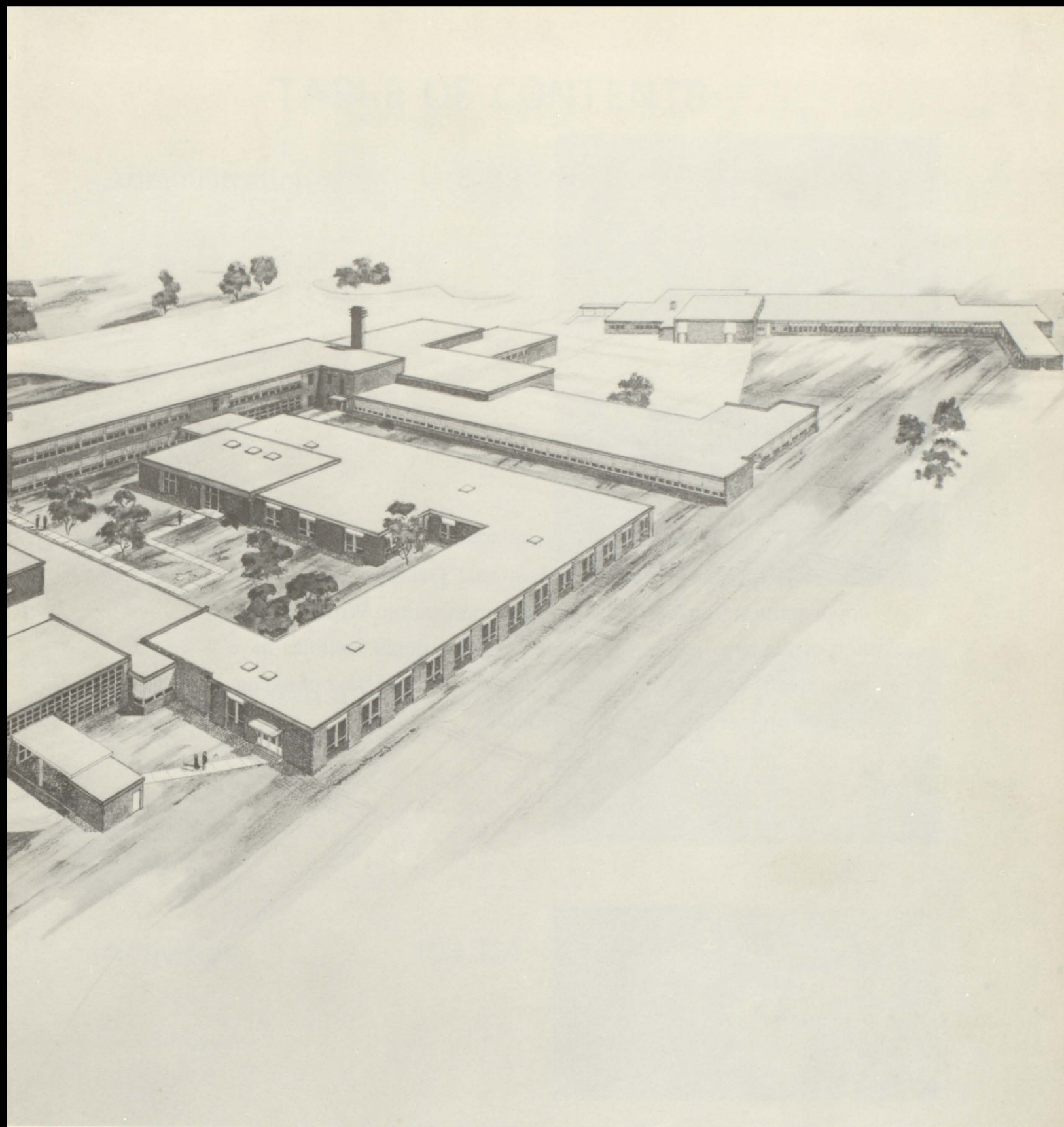

GROVE CITY, PENNSYLVANIA



## FOREWORD

Today, everything around us is expanding—our school, science, medicine, space exploration, recreational facilities, employment opportunities, transportation, and communication. With the addition of the new building this year our educational facilities have been greatly expanded. To help you remember the year of expansion we present the 1966 PINE KNOT.



# TABLE OF CONTENTS

Administration.....6-23



Seniors ..... 24-53



Underclassmen..... 54-103



Activities.....104-131



Athletics .....132-145





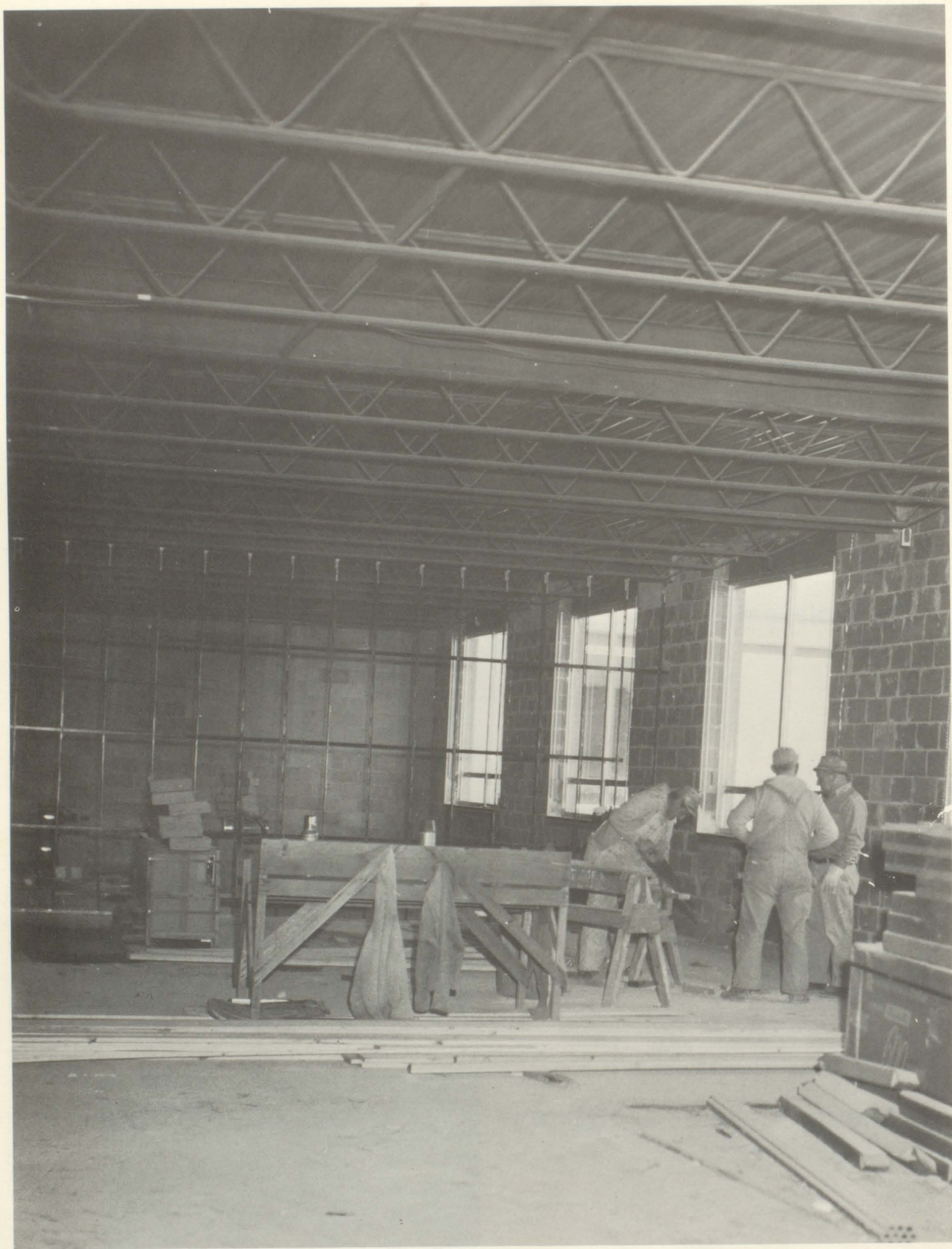





## ADMINISTRATION and FACULTY





# ADMINISTRATION



Dr. Jack B. Hetrick, *Superintendent of Grove City Area School District.*



Mr. Dale N. Pearce, *Assistant Superintendent of Grove City Area School District.*



Mr. Robert McMichael *Junior High Principal of Grove City Area School District.*



Mr. Morrison L. Orr, *Senior High Principal of Grove City Area School District.*





Mr. Wayne D. Gregg, *Secretary and Business Manager of Grove City Area School District.*



Miss Isabel Gilmore, *Head of Guidance Department of Grove City Area School District.*



Miss Esther Urey, *Guidance Counselor, Senior High.*



Mr. John S. Schultz, *Guidance Counselor, Senior High.*



# OFFICE PERSONNEL



Miss Laura Stodolak, Clerk, Business Office



Mrs. Marie Croy, Secretary to the Business Manager



Miss Kay Foster, Secretary to the Superintendent



Mrs. Dorothy Beach, Secretary to the Assistant Superintendent





Mrs. Ruth Lanigan, *Secretary to the Junior High Principal.*



Mrs. Karen Burrows, *Guidance Secretary*



Mrs. Shirley Pridemore, *Secretary to the Guidance, Senior High*



Mrs. Margaret McGinnis, *Secretary to the Senior High Principal*





Mr. Glenn C. Adams, *Industrial Arts*



Mr. Bernard Barnes, *Science*



Mrs. Jill Bohn, *English*



Mrs. Mila Bovard, *Home Economics*

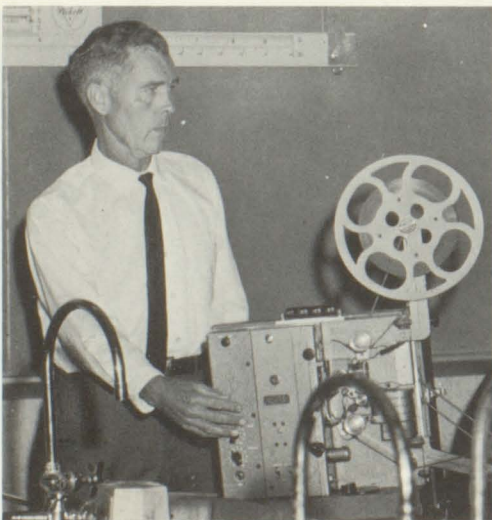

Mr. Samuel Bowers, *Chemistry*  
*Audio Visual Aides Adviser*



Miss Barbara Boyts, *Physical Education*  
*Junior High Cheerleaders Adviser*





Mr. Arthur Brown, *Spanish*



Miss Helene Chmielewski, *Mathematics*



Mr. Homer Christie, *Science*  
*Head of Science Department*



Mrs. Mary Christie, *French, English*  
*French Club Adviser*



Mr. Leonard Clarke, *Civics, Guidance*



Miss Alice Coyer, *Commercial*  
*Future Business Leaders of America Adviser*





Mr. Frederick Crum, *Civics*



Mrs. Agnes Davis, *General Business*



Mr. John Davis, *Biology*  
*Science Club Adviser, Biology Club Adviser*



Mr. Robert Deinert, *Physics, Algebra*  
*Science Club Adviser*



Mr. Norbert Dennis, *Mathematics*  
*Key Club Adviser, Chess Club Adviser*



Mr. Robert Fischer, *Physical Education*





Mr. Eugene Forker, *Health, World Cultures*



Mr. Paul Fleming, *Industrial Arts*



Mr. Robert Gates, *Latin, English*



Mr. Donald Gill, *P.O.D., History*  
*Monogram Club Adviser*



Mrs. Lorraine Gilson, *Science*



Mrs. Carol A. Godson, *Physical Education*  
*Varsity and JV Cheerleaders, Majorettes,*  
*and Girls Athletic Association Adviser*





Mr. Thomas Greer, *Music, Chorus*



Mrs. Pamela Grantham, *History*



Mr. Gaylord Griffiths, *Art  
Art Club and American Field Service Adviser*



Miss Anna Belle Hamilton, *Librarian  
Library Aides Club Adviser*



Mr. James E. Hassel, *Geometry  
Math and Pep Club Adviser*



Mrs. Josephine Hoffman, *Special Education*





Mrs. Lucille Horne, *English*



Mr. John Hummel, *American History*



Mrs. Eleanor G. Kellogg, *French, English*



Mrs. Alice B. Ketler, *Reading*



Mr. Joseph Kilbert, *Geography*



Miss Eleanor L. Lewis, *Home Economics  
Future Homemakers of America Adviser*





Mr. Lew Matthews, *Music, Orchestra*



Mr. Nial McCamey, *English, Sales, Law, Pine Knot and Grover Star Adviser*



Miss Clara McCarl, *Notehand, History*



Mrs. Clara Merritt, *Home Economics*



Mrs. Catherine Miller, *English*



Mrs. Genevieve Neely, *Librarian*





Mrs. Doris Nichols, *Mathematics,*  
*Tri-Hi-Y Adviser*



Mrs. Eleanor M. Niece, *Typing*



Mr. Richard Noel, *Geography*



Mrs. Dorothy C. Nutt, *English*



Mr. Anthony J. Orsillo, *Spanish*  
*Spanish Club Adviser, Head of Language*  
*Department*

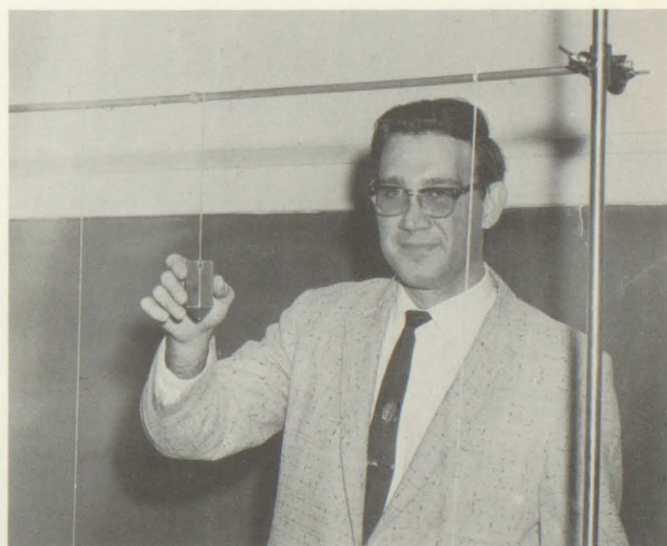

Mr. Dale A. Opitz, *Science*



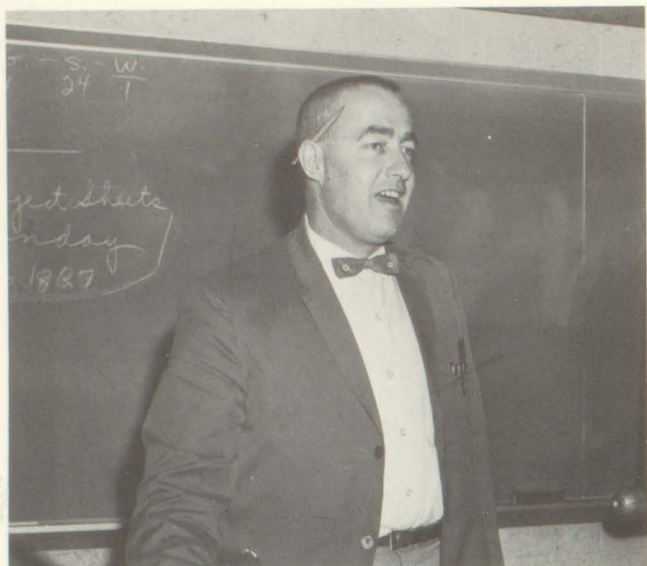

Mr. Oscar L. Paden, *Vocational Agriculture, Future Farmers of America Adviser*



Mrs. Velma Patterson, *Arithmetic*



Mr. Jay Dean Poole, *Geography*

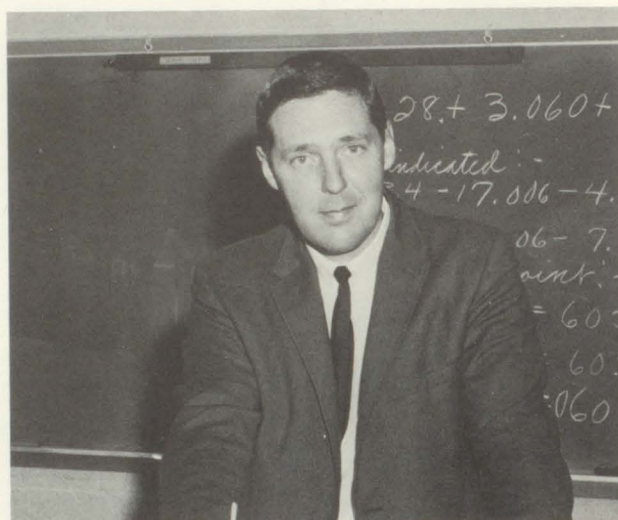

Mr. Edward Reddinger, *American History, P.O.D.*

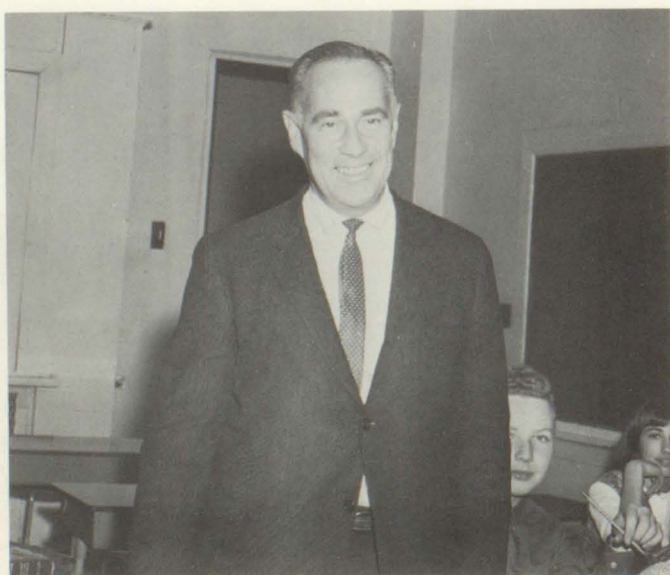

Mr. Dan Remley, *Mathematics*



Mrs. Ute A. Ruben, *German*





Mr. Robert Schmieler, *Industrial Arts*



Miss Barbara Snyder, *Art*



Mr. William Snyder, *Speech, Dramatics, Debate Club and Stage Crew Adviser*



Miss Sally Soppitt, *English*  
*Head of the English Department*



Mr. Gary Steen, *Biology, Science*  
*Biology Club Adviser*



Mrs. Josephine Steffee, *English*





Mr. Ronald Stevens, *World Cultures*



Miss Lois Joan Stuck, *English*



Mr. Grant Thompson, *Music, Band*



Miss Patricia Thompson, *English*



Mr. James Thomson, *Math, Visual Aids*



Miss Lucile Uber, *Algebra*





Mrs. Elizabeth Walters, *Latin*.



Mrs. Ruth Wellington, *Commercial*.



Mr. Kenneth Westlake, *Safety & Driver Education*.



Mrs. Jane Williamson, *Nurse*



Mr. Sam Williamson, *History*



Mr. Earl Zinkham, *Physical Education*.









## SENIORS

SENIOR CLASS OFFICERS—Cathy Osborne, President; Beverly Allen, Vice-President.

### Colors

Jade and Ivory

### Motto

"Either we will find a way  
or we will make one."



SENIOR CLASS OFFICERS—Kathy Bovard, Secretary; Connie Beech, Treasurer.



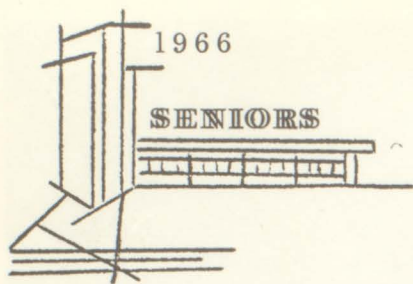

BARBARA ADAMS



BEVERLY ALLEN



CAROL ANNABLE



DONALD ATWELL



JACKIE BARNES

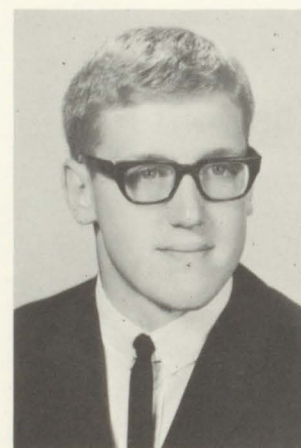

JAMES BARRON



LINDA BASELER



DOUGLAS BASHLINE



JANE BEACH



BONNIE BEATTY





EDGAR BEATTY



CONNIE BEECH



JAMES BENNINGER



SYLVIA BERRY



AMANDA BICE



ROBERT BICE



ROBERTA BICE



MARTHA BILLIG



SANDRA BIRNLEY



ROBERT BLACK



CAROL BODNAR





PATSY BONANNI



KATHY BOVARD



WENDY BOWIE



LARRY BRENCKLE

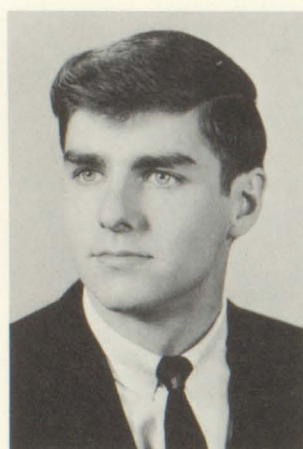

RICHARD BRESLIN

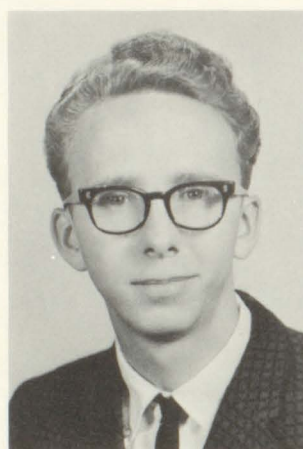

JAMES BRYANT



TOM BURDICK



KAREN BURNS



JOHN BUTCH



MARILYN BUTLER



MARSHA CAGNO





ROBERT CALLAHAN



DEBORAH CAMPBELL



PATTY CAMPBELL



GERARD CENTOFANTI



RUTH CHEMBARS



WAYNE CHRISTIE



KATHY CLEPPER



ANNA MAE COAST



MARY ANN COAST



LINDA COOK



LARRY COOKSON





SANDRA CORBIN



DAVID COULTER



BERNICE COVERT

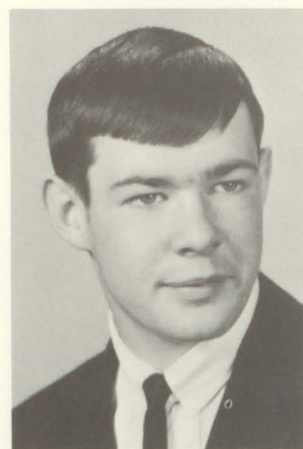

SAMUEL CROMWELL



PEGGISUE CRESS



CAROL CUMMINS



CONNIE DeGREGORY

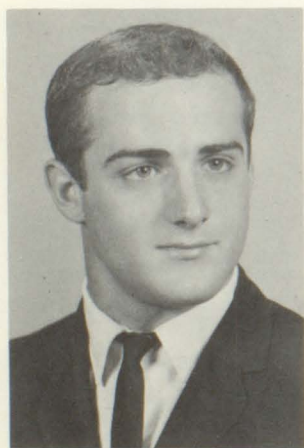

LARRY DeGREGORY



EILEEN DeLAURENTIS



RONEL DeMARSH



JAMES DEITRICK





LANA DENIKER

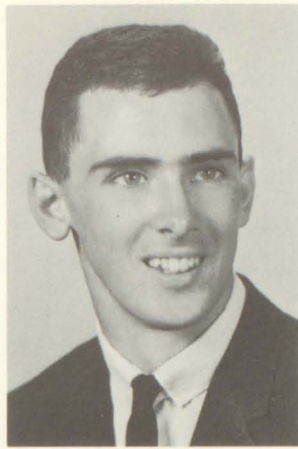

ROBERT DENIKER



TOM DICKSON



ROBERT DOERSCH



CURTIS DUNN



SUE ELDER

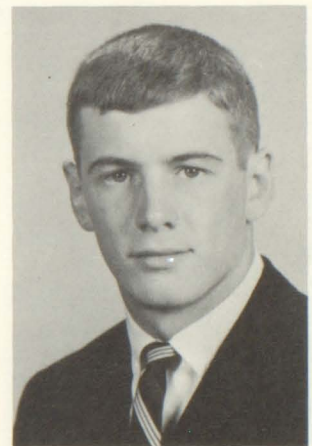

GEORGE ELLIOTT



CHARLES EVANS



TERRY FABRY



DAVID FASSETT



KENNETH  
FAULCONBRIDGE





CINDY FERRINGER

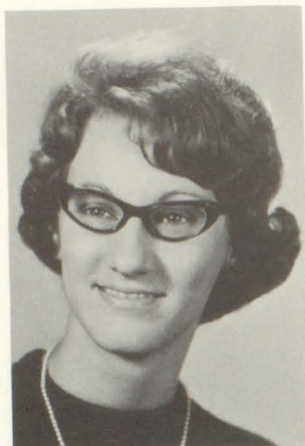

SANDRA FILER



JAMES FITZGERALD



CAROLYN  
FOLWARCZNY

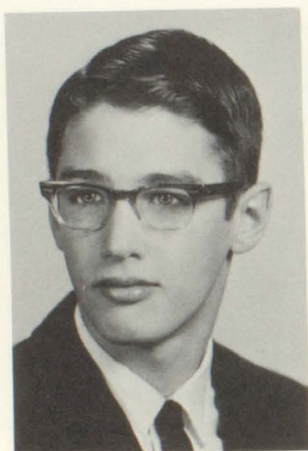

DENNIS FRAMPTON



TOM GABIG



SOPHIE GARGASZ



TERESA GEARY



HARVEY GIEBNER

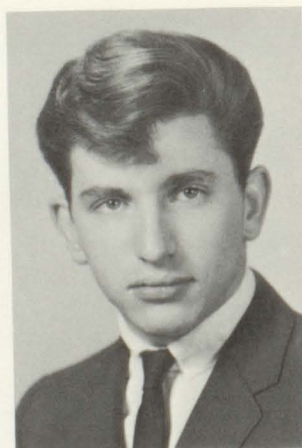

CARL GRAVATT



PATRICIA GREGG





DIXIE HALL



JAMES HAMELLEY



MARGARET HANFORD



TERRY HANNA



JOANNA HARTLEY



JUDY HAWKINS



LARRY HAYLETT



LENORA HEASLEY



CHARLES HEATH



CHARLES HETRICK



ROSE HODGE



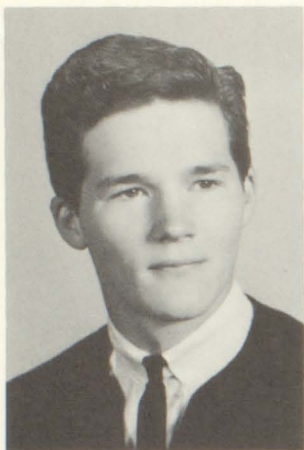

WILLIAM HODGE



HOLLY HOFFMAN



JERRY IFFT



ROBERT IRVINE



BRIAN JEWELL



WALTER JONES



MARILYN JOSEPH



LARRY KEIL



TOM KEITZER



PAUL KILDOO



CATHY KING



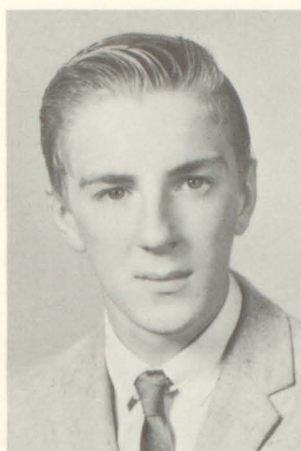

DEAN KING



RICHARD KING



SARAH KING

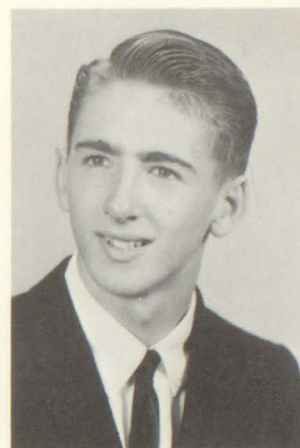

BRENTON KINGSLEY



DALE KLINK

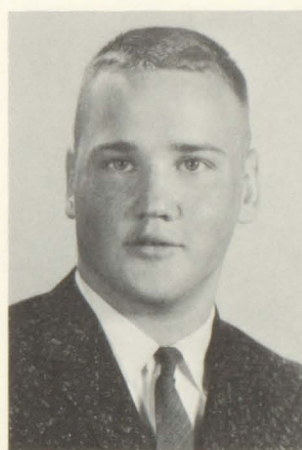

CHARLES KNAPP



JUDY KNAUFF



DAVID KNEPPER



NAOMI KNISELY



JUANITA KROMER



SUSAN LAMONT





MARY LEWIS



KENNETH LUTES



DAN LYNN



DAVID LYNN



SHARON MacTAGGART



CURT McBRIDE



MARSHA McCARL



TIM McCARL



CLAIR McCARTNEY



GARY McCRACKEN



ROBERT McDOUGALL





CATHERINE  
McFARLAND



SHERRY McGARVEY



DAWN MCGINNIS



LINDA McJUNKIN



KATHI McLAUGHLIN



JUDY McNUTT



WILLIAM MADDEN



EDWARD MAGEE



PAT MANN



JEANNE MARTIN



JOHN MESSINA





TOM MINEHART



BRUCE MOORE



GEORGE MOORE



DEBORAH MORGAN



TERRY MORLEY



JEFF MORRIS



MARSHA MORRIS



DIANA MORROW

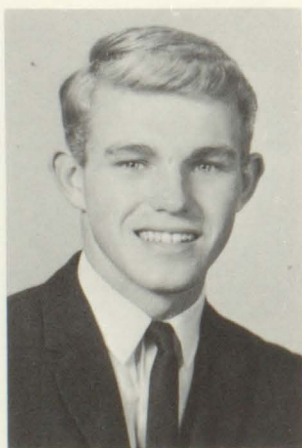

RALPH MURPHY



MARCIA NICHOLS



JEAN O'MAHONY





CATHERINE OSBORNE



KAY OSBORNE



ROGER PAGANELLI



HOWARD PAINTER



RAY PALMER



RICHARD PALMER



JAMES PARDOE



JAMES PARENTI



PAMELA PARKER



RONALD PATRICK



PATTY PATTERSON





RONALD PATTON

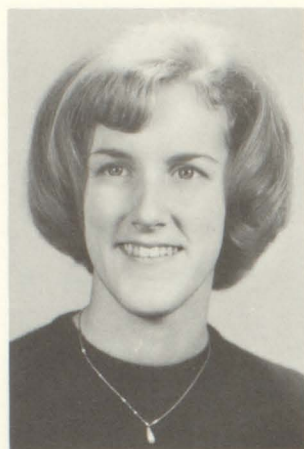

NANCY PENAR



LUCIA PERRY



RONALD PHILLIPS



JAMES PLAISTED



CHARLES PUKLAVEC



MARY PYLE



BARRY REEHER

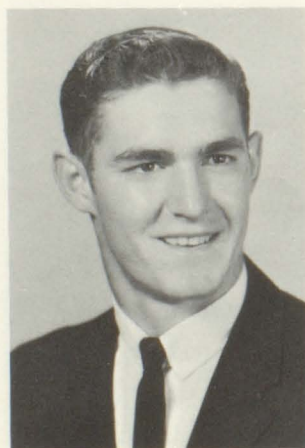

DAVID REIBER



RICHARD REINARD



CHARLES RHOME





BENNY RICE



EDWARD RICHARDSON



EDWARD ROBSON



JOHN ROSSI



LINDA ROSSI



ROBERT ROWE

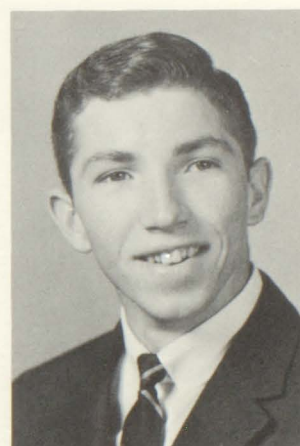

DONALD ROXBERRY



BARBARA RUNK



SANDRA RUST



LEE SCHETTLER



DIANE SCHODLATZ





MARVIN SCHWANDT



RONALD SHAFFER



SHERRY SHANK



LINDA SHAW



WILLARD SHAWGO



CANDACE SHERMAN



MELLY LOU SIMON



SPENCER SIMON



WILLIAM SNYDER



JANET SOWERS



PAMELA SPENCER





LINDA STILES



DOROTHY STOOPS



LOU SURRENA



LON THOMAS

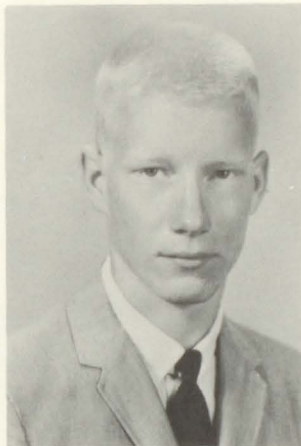

DONALD THOMPSON



JOHN THOMPSON



JULIA THOMPSON



MARTHA THOMPSON



JAMES TUREK



CHARLES WALTERS



DIANA WATKINS





TERESA WEBER



JEFFERY WEBSTER



BARBARA WELLER



MARILYN WELTON



JACK WHITE



CAROL WIBLE

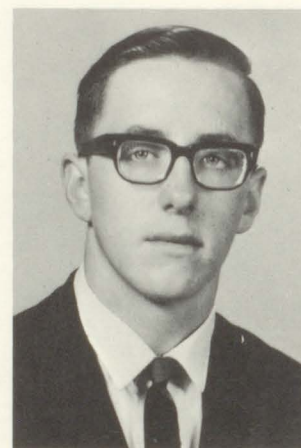

JOHN WIGLEY

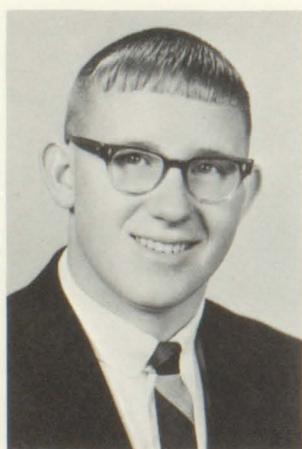

TOM WILKINS



DIANE WILLIAMS



JOANNE WILSON



DAN WIMER





TOM WONSETTLER



ROBERT WOOD



RONALD ZELLER



BARBARA ZICCARDI



DENNIS ZICCARDI

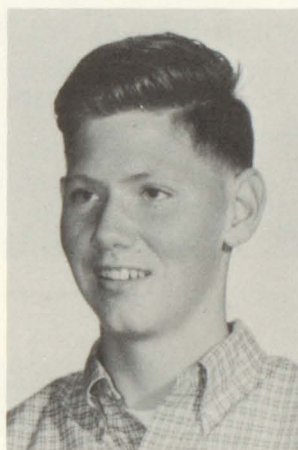

JOHN CAMPBELL  
1948-1965

John  
by  
The Class of '66'

Words cannot significantly express what John was  
to all those who knew him.

John Jamison Campbell II

His name brings to mind a big person--  
physically, mentally, spiritually.

He was a sincere smile

a pair of flushed cheeks

shining slate blue eyes

a hearty robust laugh.

To some he will be remembered as

the boy with the bouncy walk,  
the boy who, seemingly, never had a care  
in the world,

the boy whose friendship he extended to  
everyone--both young and old.

And to others he will be remembered as "the sound of  
a basketball bouncing down the street  
towards the playground basketball court."

John will always

be remembered - because  
he was a part of our lives for 16 years.

By Cathy Osborne



# HOMECOMING COURT



Queen Marilyn Joseph being escorted by George Elliott to her throne.



Queen Marilyn Joseph reigning over the homecoming game.



Aides Kay Osborne and Connie Beech with Queen Marilyn watch halftime activities.



## SENIOR CLASS PLAY

# "SEVENTEENTH SUMMER"

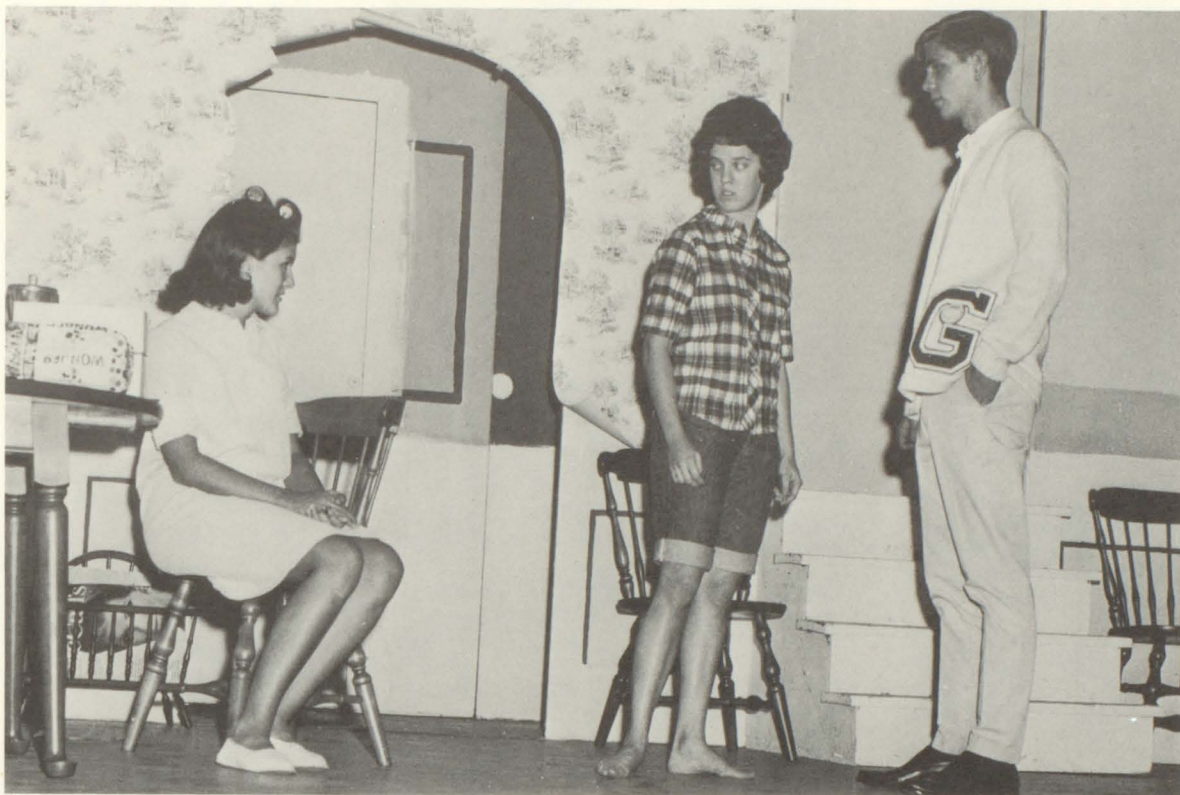

Connie Beech gives Bev Allen and Bob Black pointers on dating in Senior Class Play, "Seventeenth Summer."



Nancy Penar helps Chip Hetrick with his uniform before the Fourth of July festivities.



Bob Black gives Bev Allen good-by kiss in scene from "Seventeenth Summer"



# SENIOR ACTIVITIES

ADAMS, BARBARA  
317 Lincoln Avenue

*Academic*

Art Club 4; Thespians 4; F.N.C. 2, 3; Junior Play Committee; Senior Play Committee; A.F.S. 4; French Club 4; Prom Decorating 3

ALLEN, BEVERLY JO  
318 Garden Avenue

*Academic*

Band 2; Dramatics Club 2, 3, 4; Honor Society 2, 3, 4; Library Aides 2, Secretary 3, Vice-President 4; Thespians 3, 4; G.A.A. 2, 4; Junior Play Committee; A.F.S. 3, Vice-President 4; Senior Play, Junior Play, Prom Decorating 3; Senior Class Vice-President

ANNABLE, CAROL  
108 West Washington Blvd.

*Academic*

Dramatics Club 2, 4; Art Club 3; Honor Society 2, 3, 4; Thespians 3, 4; G.A.A. 2, 3, 4; Junior Play Committee; Chess Club 2, Secretary 3; French Club 3, Treasurer 4; Math Club 4; Senior Play; Junior Play; Prom Decorating 3

ATWELL, DONALD  
R.D. 1, Grove City

*General*

AVAC 4

BARNES, JACKIE  
R.D. 3, Grove City

*Business*

F.T.A. 2, 3; Art Club 4; Library Aides 2, 3, 4; G.A.A. 3

BARRON, JAMES  
321 Woodland Avenue

*Academic*

Monogram Club 4; Key Club 2, 3; Biology Club 3, 4; Chess Club 4; Football 2, 3, 4; Track 2, 3, 4; Prom Decorating 3

BASHLINE, DOUGLAS  
504 Woodland Avenue

*Academic*

Dramatics Club 2, 3, 4; Monogram Club 4; Student Council Treasurer 3, 4; Key Club Chaplain 4; Football 2, 3, 4; Basketball 2; Track 3, 4; Senior Play, Junior Play; Prom Decorating 3

BEACH, JANE  
816 Stewart Avenue

*Academic*

Dramatics Club 2, 3, 4; F.B.L.A. 3; Cheerleaders 2, 3, 4; Junior Play Committee, Chess Club 3, Secretary 4; French Club 3, Secretary 4; Junior Play; Prom Decorating 3

BEATTY, BONNIE  
R.D. 2, Grove City

*Academic*

F.N.C. 2, 3, 4; French Club 4

BEATTY, EDGAR  
R.D. 2, Grove City

*Academic*

Biology Club 2, 3, 4

BEECH, CONNIE  
206 East Pine Street

*Academic*

Cheerleaders 2, 3, 4, Captain 3; Honor Society 2, Secretary 3, 4; Library Aides 2, 3, Secretary 4; Thespians 3, 4; F.N.C. 2, Vice-President 3, President 4; G.A.A. 4; Junior Play Committee; Chess Club 3; Senior Play, Junior Play; Prom Decorating 3; Junior and Senior Class Secretary; Homecoming Aide

BENNINGER, JAMES  
Box 471, Grove City

*General*

BERRY, SYLVIA  
R.D. 2, Grove City

*Academic*

Dramatics Club 4; Library Aides 2, 3, 4; Thespians 4; F.N.C. 2, 3; Junior Play Committee; Senior Play Committee; Prom Decorating 3

BICE, AMANDA  
R.D. 4, Grove City

*Business*

Dramatics Club 2; F.B.L.A. 3, Program Chairman 4; G.A.A. 3, 4; Prom Decorating 3

BICE, ROBERT  
R.D. 4, Grove City

*Academic*

Chess Club 2, 3, 4

BICE, ROBERTA  
R.D. 4, Grove City

*Business*

Chorus Vice-President 4; F.B.L.A. 2, 3, 4; Tri-Hi-Y 2, 3, 4

BILLIG, MARTHA  
Box 63, Mercer

*Academic*

Band 2, 3; F.H.A. 2, 3, Historian 4; F.N.C. 2

BIRNLEY, SANDRA  
915 Sunset Avenue

*Business*

Band 2; Dramatics Club 4; F.N.C. 2, 3; Senior Play Committee; French Club 4; Prom Decorating 3

BLACK, ROBERT  
513 State Street

*Academic*

Dramatics Club 3, President 4; Student Council 2, 3, 4; Thespians 3, 4; Key Club 3, 4; A.F.S. 2, 3; Chess Club 2; French Club 4; Track 2, 4; Senior Play; Junior Play; Prom Decorating 3

BODNAR, CAROL  
R.D. 2, Volant

*Business*

F.H.A. 3, 4; F.B.L.A. 4; Tri-Hi-Y 2, 3, 4; Prom Decorating 3

BONANNI, PATSY  
R.D. 2, Volant

*Academic*

F.B.L.A. 3, 4; Football 2

BOVARD, KATHY  
309 Garden Avenue

*Academic*

Honor Society 3, Treasurer 4; Library Aides 3, 4; Thespians 3, 4; F.N.C. 2, 3, Secretary-Treasurer 4; G.A.A. 2, 3, 4; Junior Play Committee; Math Club 4; Senior Play, Junior Play; Prom Decorating 3; Class Treasurer 2, 3, 4

BOWIE, WENDY  
604 Woodland Avenue

*Academic*

*Exchange student from New Zealand*  
Dramatics Club 4; Student Council 4; G.A.A. 4; Senior Play Committee; A.F.S. 4; French Club 4; Pep Club 4

BRENCKLE, LAWRENCE  
R.D. 3, Slippery Rock

*Vocational*

F.F.A. 2, 3, 4

BRESLIN, RICHARD  
Box 471, Grove City

*General*

Dramatics Club 4

BROWN, JERRY  
446 Liberty Street

*General*

BRYANT, JAMES  
411 West Main Street

*Academic*

Dramatics Club 2, 3, 4; Thespians 3, 4; Math Club 4; Junior Play

BURDICK, TOM  
531 North Center Street

*Academic*

Dramatics Club 3; Art Club 4; Chess Club 2, 3, 4; French Club 3, 4; Golf 2, 3, 4

BURNS, KAREN  
601 Ridgeway Avenue

*Academic*

Cheerleaders 2, 3, 4; Honor Society 4; Library Aides 2, 3, 4; G.A.A. 3, 4; Prom Decorating 3

BUTCH, JOHN  
R.D. 1, Volant

*Academic*

Science Club 2, 3, 4; Monogram Club 3, 4; Wrestling 2, 3, 4

BUTLER, MARILYN  
R.D. 6, Mercer

*Business*

Chorus 3, 4; F.H.A. 3; Tri-Hi-Y 2, 3, 4

CAGNO, MARSHA  
910 Columbia Avenue

*Academic*

F.T.A. Historian 3, 4; F.N.C. 2; G.A.A. 2, 3, 4; Junior Play Committee; Senior Play Committee; A.F.S. 4; French Club 3, 4; Pep Club 4; Prom Decorating 3



CALLAHAN, ROBERT  
425 Maple Street  
*Academic*

CENTOFANTI, GERARD  
130 Edgewood Avenue  
*Academic*  
Science Club 4; Biology Club 3, 4

CHEMBARS, RUTH  
R.D. 2, Grove City  
*Academic*  
F.N.C. 2, 3, 4; Junior Play Committee;  
Senior Play Committee; French Club 3,  
4

CHRISTIE, WAYNE  
921 Sunset Avenue  
*Academic*  
Band 2, 3; Dramatics Club 2, 3, 4; Key  
Club 2, 3, 4; Senior Play Committee;  
Chess Club 2, 3; French Club 4; Basket-  
ball 2, 3, 4; Track 4; Prom Decorating 3

CLEPPER, KATHY  
703 Tidball Avenue  
*Academic*  
Dramatics Club 2, 3, 4; Honor Society  
4; Library Aides 2, 3, 4; Thespians 4;  
Junior Play Committee; Senior Play  
Committee; A.F.S. 4; Chess Club 4;  
Math Club 4; Prom Decorating 3; De-  
bate Team

CLINGER, LINDA  
432 Liberty Street  
*Commercial*  
F.B.L.A. 2, 3, 4; Tri-Hi-Y 2; Junior Play  
Committee; Prom Decorating 3

COAST, ANNA MAE  
R.D. 4, Grove City  
*Business*  
Chorus 3, 4

COAST, MARY ANN  
R.D. 4, Grove City  
*General*  
Chorus 3, 4

COOK, LINDA  
109 Edgewood Avenue  
*Commercial*  
F.B.L.A. 3, President 4; Thespians 4;  
F.N.C. 2; Junior Play Committee; Sen-  
ior Play Committee; French Club 4;  
Prom Decorating 3

COOKSON, LARRY  
R.D. 3, Grove City  
*Academic*  
AVAC 2, 3; Dramatics Club 2, 3; Prom  
Decorating 3

CORBIN, SANDRA  
814 Superior Street  
*Academic*  
Dramatics Club 2, 3, Secretary 4; Junior  
Play Committee; Senior Play Commit-  
tee; Chess Club 3, Treasurer 4; French  
Club 3, Vice-President 4; Prom Deco-  
rating 3; Majorettes 3; Drum Majorette  
4; Sophomore Class Secretary; Music  
Club 2

COULTER, DAVID  
702 Spring Street  
*Academic*  
Dramatics Club 2, 3, 4; Biology Club 2,  
3, 4; Chess Club 2, 3, 4; Football 2, 3;  
Senior Play; Prom Decorating 3

COVERT, BERNICE  
R.D. 3, Grove City  
*Business*  
F.H.A. 3, Secretary 4; F.B.L.A. 2; Tri-  
Hi-Y 2, 3, Chaplain 4; G.A.A. 3

CROMWELL, SAMUEL  
Box 471, Grove City  
*Academic*

CRESS, PEGGY SUE  
R.D. 3, Grove City  
*Academic*  
Library Aides 3, 4; F.N.C. 2, 3, 4; Math  
Club 4

CUMMINS, CAROL  
R.D. 1, Grove City  
*Academic*  
Pine Knot 2, 3, Co-Editor 4; Grover  
Star Advertising Manager 2, 3, 4; F.N.C.  
2, 3, 4; G.A.A. 2; Junior Play Commit-  
tee; Biology Club 2, 3, 4; A.F.S. 2;  
Chess Club 3; Prom Decorating 3; Quill  
and Scroll 3, 4

DeGREGORY, CONNIE  
R.D. 4, Grove City  
*Business*  
F.B.L.A. 3, Vice-President 4; Art Club 2

DeGREGORY, LARRY  
R.D. 3, Grove City  
*Academic*  
Wrestling 2, 3

DeLAURENTIS, EILEEN  
229 State Street  
*Business*  
F.B.L.A. 2, 3, Treasurer 4; G.A.A. 4;  
Senior Play Committee; Chess Club 4;  
Spanish Club 2; Prom Decorating 3

DeMARSH, RONEL  
206 Garden Avenue  
*Academic*  
Dramatics Club 2; Art Club 3, President  
4; Honor Society 3, 4; Student Council  
2, 3, 4; Biology Club Vice-President 3;  
Chess Club 2; Prom Decorating 3; Ma-  
jorettes 2, 3, 4; Debate Team 4

DEITRICK, JAMES  
R.D. 4, Grove City  
*Academic*  
AVAC 2; Band 2, 3, 4; Wrestling 2, 3, 4

DENIKER, ROBERT  
R.D. 4, Grove City  
*Academic*  
Monogram Club 3, 4; Key Club Vice-  
President 2, 3, 4; Football 2, 3, 4; Bas-  
ketball 2; Wrestling 3, 4; Track 2, 3, 4;  
Sophomore Class Vice-President

DICKSON, TOM  
R.D. 1, Grove City  
*Academic*  
AVAC 3; F.T.A. 4; Honor Society 4;  
Monogram Club 4; Key Club 4; Math  
Club 4; Wrestling 3, 4; Track 3, 4; Dra-  
matics Club 3

DOERSCH, ROBERT  
R.D. 1, Grove City  
*Academic*  
AVAC 3; Dramatics Club 3; F.T.A. 4;  
Honor Society 4; Biology Club 4; Chess  
Club 3; Math Club 4; Track 3, 4

DUNN, CURTIS  
Box 471, Grove City  
*Business*

ELDER, SUE  
907 Lincoln Avenue  
*Commercial*  
F.B.L.A. 2, 3, Photographer 4; G.A.A.  
3; Junior Play Committee; Senior Play  
Committee; Prom Decorating 3

ELLIOTT, GEORGE  
321 North Center Street  
*Academic*  
Dramatics Club 2, Vice-President 3, 4;  
Monogram Club President 4; Student  
Council 2, Vice-President 3, President 4;  
Thespians 3, 4; Key Club 2, 3, President  
4; Junior Play Committee; Senior Play  
Committee; Football 2, 3, 4; Track 2, 3,  
4; Senior Play; Junior Play; Prom Deco-  
rating 3

EVANS, CHARLES  
R.D. 2, Grove City  
*Agriculture*  
F.F.A. 2, 3, 4

FABRY, TERRY  
R.D. 3, Grove City  
*General*  
Key Club 3; Golf 2, 3, 4

FARMER, CONNIE  
419 Greenwood Drive  
*Business*  
Chorus 3; Dramatics Club 2, 3; Tri-Hi-Y  
2, 3; G.A.A. 2

FASSETT, DAVID  
433 Maple Street  
*Academic*  
Art Club 4; Key Club 2, 3, 4; Chess Club  
2, 3, 4; Football 3, 4

FAULCONBRIDGE, KENNETH  
113 Winfield Drive  
*Academic*  
Key Club 3; French Club 4

FERRINGER, CINDY  
R.D. 6, Mercer  
*General*  
Chorus 2; F.H.A. 3; Library Aides 2;  
Senior Play Committee; Prom Deco-  
rating 3

FILER, SANDRA  
R.D. 2, Grove City  
*Business*  
F.B.L.A. 2, 3, 4; Tri-Hi-Y 2, 3, Secre-  
tary 4; G.A.A. 3; Prom Decorating 3

FITZGERALD, JAMES  
603 Madison Avenue  
*Academic*  
AVAC 2; F.B.L.A. 3; Art Club 4; Key  
Club 3; Track 4

FRAMPTON, DENNIS  
Broad Street  
*General*



GABIG, TOM  
R.D. 1, Volant  
*Vocational*  
F.F.A. Sentinal 4

GARGASZ, SOPHIE  
R.D. 6, Mercer  
*Business*  
F.B.L.A. 2, 3, 4; Tri-Hi-Y 2, 3, 4

GEARY, TERESA  
420 McConnell Street  
*Academic*  
Dramatics Club 2; F.T.A. 4; G.A.A. 3,  
4; Junior Play Committee; Biology Club  
4

GRAVATT, CARL  
R.D. 4, Grove City  
*Vocational*

GREGG, PATRICIA  
710 Stockton Avenue  
*Business*  
Chorus 4; F.B.L.A. 4; Tri-Hi-Y 2, 3,  
Program Chairman 4

HALL, DIXIE  
237 East Pine Street  
*Business*  
Chorus 4; F.B.L.A. 3, 4; Tri-Hi-Y Re-  
porter 4

HAMELLE, JAMES  
419 Elm Street  
*Academic*  
AVAC 4; Prom Decorating 3

HANFORD, MARGARET  
R.D. 3, Grove City  
*Commercial*  
Chorus 3, Treasurer 4; F.H.A. 3;  
F.B.L.A. 4; Tri-Hi-Y 3, Treasurer 4

HANNA, TERRY  
R.D. 2, Volant  
*Business*  
Biology Club 2; French Club 3; Track 4

HARTLEY, JOANNA  
329 College Avenue  
*Academic*  
Art Club 2, 3, 4; Pine Knot 2, 3; Grover  
Star 2, 3; Honor Society 3, 4; Biology  
Club 3; A.F.S. 4; Prom Decorating  
Chairman 3; Majorettes 2, 3, 4; Winter  
Festival Aide

HAWKINS, JUDI  
122 Monroe Street  
*Academic*  
Pine Knot 3; Grover Star 3; Biology  
Club 3, 4; A.F.S. 3, 4; Prom Decorating  
3

HAYLETT, LARRY  
419 Maple Street  
*Academic*  
Chess Club 4

HEASLEY, LENORA  
410 North Center Street  
*General*  
Chorus 3; F.H.A. 3, 4; Tri-Hi-Y 3, 4

HEATH, CHARLES  
R.D. 1, Grove City  
*General*  
F.F.A. 2, 3, Vice-President 4

HETRICK, CHARLES  
402 East Main Street  
*Academic*  
Band 2, 3, President 4; Honor Society 2,  
3, President 4; Thespians 4; Biology  
Club 2; Spanish Club 3, 4; Senior Play,  
Junior Play; Prom Decorating 3

HODGE, ROSE  
422 Memorial Avenue  
*General*  
Dramatics Club 2, 4; French Club 4;  
Prom Decorating 3

HODGE, WILLIAM  
151 Park Street  
*General*  
Dramatics Club 2, 3; Football 2, 3;  
Prom Decorating 3

HOFFMAN, HOLLY  
408 Rainey Avenue  
*Academic*  
Chorus 2, 3; F.T.A. 4; Library Aides 2,  
3, 4; Thespians 4; F.N.C. 2, 3; G.A.A. 3,  
4; Junior Play Committee; Senior Play  
Committee; A.F.S. 4; Chess Club 4;  
Prom Decorating 3

IFFT, JERRY  
R.D. 1, Volant  
*Academic*  
Band 2; F.B.L.A. 3, Historian 4; Stage  
Crew 3, 4; Wrestling 2, 3, 4

JEWELL, BRIAN  
R.D. 2, Grove City  
*General*  
Track 2, 3, 4

JONES, WALTER  
R.D. 2, Volant  
*Academic*  
Science Club 4; Biology Club 2, 4;  
Wrestling 2

JOSEPH, MARILYN  
320 Opre Avenue  
*Academic*  
Dramatics Club 4; Library Aides 2, 3,  
Treasurer 4; G.A.A. 3, 4; Senior Play  
Committee; Pep Club 4; Prom Deco-  
rating 3; Homecoming Queen

KEIL, LARRY  
Miller Avenue  
*Academic*  
Orchestra 2, 3, 4

KEITZER, TOM  
R.D. 3, Slippery Rock  
*Academic*  
Thespians 4; Orchestra 2, 3, 4; Chess  
Club 4; Stage Crew 3, 4

KILDOO, PAUL  
R.D. 2, Grove City  
*General*  
F.F.A. 2, 3

KING, CATHY  
R.D. 2, Grove City  
*Academic*  
Dramatics Club 2, 3; F.B.L.A. 4; Li-  
brary Aides 2, 3, 4; Chess Club 4

KING, DEAN  
623 Riverside Avenue  
*General*

KING, RICHARD  
143 North Center  
*Academic*  
Pine Knot and Grover Star Photogra-  
pher 3, 4; Biology Club 2, 3

KING, SARAH  
118 West Washington Blvd.  
*Academic*  
Chorus 4; Art Club 2; Orchestra 2, 3, 4;  
G.A.A. 2; Senior Play Committee;  
French Club 4; Prom Decorating 3

KINGSLEY, BRETON  
R.D. 6, Mercer  
*Academic*  
AVAC 2; Band 2, 3; Chorus 4; Art  
Club 2; Thespians 4; Chess Club 4;  
Stage Crew 3, 4; Wrestling 3, 4; Track  
2, 3, 4

KLINK, DALE  
418 Summit Street  
*Academic*  
Science Club 2, 3, President 4; Biology  
Club 4; Wrestling 4

KNAPP, CHARLES  
518 North Center  
*General*  
Football 2

KNISELY, NAOMI  
612 Superior Street  
*Academic*  
Art Club 2, 3, Vice-President 4; Grover  
Star 3, 4; Honor Society 4; Thespians 4;  
G.A.A. 3, 4; Junior Play Committee; Bi-  
ology Club 3, President 4; Senior Play;  
Junior Play; Prom Decorating 3; Major-  
ettes 2, 3, 4

LAMONT, SUSAN  
1001 Columbia Avenue  
*Academic*  
Dramatics Club 2; G.A.A. 2, 3, 4; Jun-  
ior Play Committee; Senior Play Com-  
mittee; A.F.S. 3, 4; Spanish Club 3, Vice-  
President 4; Pep Club 4; Prom Deco-  
rating 3

LEWIS, MARY  
523 Superior Street  
*General*  
Chorus 3, 4; Dramatics Club 4; G.A.A.  
2, 3; Senior Play Committee; Biology  
Club 4; Prom Decorating 3; Art Club 2

LUTES, KENNETH  
604 Stowe Street  
*Vocational*  
F.F.A. 2, President 3

LYNN, DAN  
824 Superior Street  
*Business*  
Art Club 4; Key Club 3; Biology Club  
4; Wrestling 3, 4



LYNN, DAVID  
824 Superior Street  
*Academic*  
Biology Club 4; Chess Club 3; Wrestling  
3, 4; Prom Decorating 3

MacTAGGART, SHARON  
616 Euclid Avenue  
*General*  
Chorus 4; F.B.L.A. 2, 3, 4; Tri-Hi-Y 4

McBRIDE, CURT  
631 Miller Avenue  
*Academic*  
Monogram Club 2, 3, Treasurer 4; Key  
Club 4; Wrestling 2, 3, Captain 4; Track  
2; Prom Decorating 3; Junior Class Vice-  
President

McCARL, MARSHA  
304 West Poplar  
*Academic*  
Band 2; F.B.L.A. 3, Secretary 4; Tri-Hi-  
Y 2, Vice-President 3, President 4; Sen-  
ior Play Committee

McCARL, TIMOTHY  
1005 Lincoln Avenue  
*Academic*  
AVAC 2, 3; Dramatics Club 2, 3; Mon-  
ogram Club 4; Key Club 2, 4; Football  
2; Wrestling 2, 3, 4; Track 2, 3, 4; Prom  
Decorating 3

McCARTNEY, CLAIR  
R.D. 1, Grove City  
*General*  
AVAC 2, 3, 4

McCRACKEN, GARY  
R.D. 1, Volant  
*Academic*  
AVAC 2, 3, 4; Thespians 4; Junior Play  
Committee; Senior Play Committee

McDOUGALL, ROBERT  
R.D. 1, Grove City  
*Academic*  
Band 2, 3, 4; Track 3, 4

McFARLAND, CATHERINE  
R.D. 1, Grove City  
*Academic*  
F.H.A. 4; Tri-Hi-Y 3; F.N.C. 2, 3;  
French Club 4

McGARVEY, SHERRY  
R.D. 3, Grove City  
*General*  
F.H.A. 3, 4; Tri-Hi-Y 4; G.A.A. 4

McGINNIS, DAWN  
143 State Street  
*Academic*  
Honor Society 2, 3, 4; Science Club 2, 3,  
Secretary 4; Thespians 4; Junior Play  
Committee; Senior Play Committee; Bi-  
ology Club 2, 3; A.F.S. 3, 4; Chess Club  
3; Spanish Club 4; Math Club Secretary  
4; Prom Decorating 3

McJUNKIN, LINDA  
113 North Street  
*Business*  
F.B.L.A. 3, 4; Tri-Hi-Y 2, 4; Junior Play  
Committee; French Club 3; Prom Deco-  
rating 3

McLAUGHLIN, KATHY  
817 Stewart Avenue  
*Academic*  
Dramatics Club 2; F.T.A. 4; Honor So-  
ciety 3, 4; G.A.A. 2, 3, Treasurer 4;  
A.F.S. 4; Spanish Club 3, 4; Prom Deco-  
rating 3

McNUTT, JUDY  
R.D. 1, Grove City  
*Academic*  
Pine Knot 2, 3, 4; Grove Star 2, 3, Co-  
Editor 4; Thespians 4; F.N.C. 2, 3, 4;  
G.A.A. 2, 3, President 4; Junior Play  
Committee; Senior Play Committee;  
Chess Club 4; Prom Decorating 3

MADDEN, WILLIAM  
203 Edgewood Avenue  
*Academic*  
Biology 2, 3, 4

MAGEE, EDWARD  
R.D. 4, Grove City  
*General*

MANN, PAT  
326 Woodland Avenue  
*Academic*  
Chorus 2, 3, Student Director 4; F.N.C.  
2, 3, 4; G.A.A. 2, 3, 4; Junior Play  
Committee; Senior Play Committee; Bi-  
ology Club 2, 3, Vice-President 4; Chess  
Club 2; Prom Decorating 3; Thespians 3

MARTIN, JEANNE  
1005 Sunset Avenue  
*Academic*  
Dramatics Club 3, 4; Junior Play Com-  
mittee; Senior Play Committee; A.F.S.  
4; Chess Club 3; Prom Decorating 3

MESSINA, JOHN  
R.D. 4, Grove City  
*Academic*  
Art Club 3; Chess Club 3, 4; Prom  
Decorating 3; Wheelers Club 3

MINEHART, TOM  
R.D. 2, Grove City  
*General*  
Chorus 3, 4; Art Club 4; Key Club 4;  
French Club 3; Prom Decorating 3

MOORE, BRUCE  
406 Woodland Avenue  
*General*  
Dramatics Club 4; Senior Play Commit-  
tee; Biology Club 2, 3, 4

MORGAN, DEBORAH  
R.D. 6, Mercer  
*General*  
Chorus 3, President 4; F.B.L.A. 2, 4; Tri-  
Hi-Y 2, 3, 4; G.A.A. 4

MORLEY, TERRY  
107 Spruce Street  
*Academic*  
Band 2; Biology Club 2

MORRIS, JEFFREY  
420 Forest Drive  
*Academic*  
Monogram Club 4; Key Club 4; Biology  
Club 3; Football 2, 3, 4

MORRIS, MARSHA  
R.D. 2, Grove City  
*Academic*  
Dramatics Club 4; G.A.A. 2, 3; Biology  
Club 4; Spanish Club 3

MORROW, DIANA  
R.D. 3, Grove City  
*Business*  
Chorus 2; F.H.A. 3, Treasurer 4; Li-  
brary Aides 2, 3, 4

NICHOLS, MARCIA  
124 Monroe Street  
*Academic*  
F.T.A. 3, 4; Honor Society 3, 4; G.A.A.  
3, 4; French Club 3, President 4; Span-  
ish Club 2

NICOLETTO, ANTHONY  
R.D. 2, Grove City  
*Vocational*  
F.F.A. 2, 3, Vice-President 4

O'MAHONY, JEANNE  
R.D. 2, Volant  
*Commercial*  
Dramatics Club 2, 3; F.B.L.A. 4; Stu-  
dent Council 3, Secretary 4; G.A.A. 2, 3,  
4; Junior Play Committee; Junior Play;  
Prom Decorating 3

OSBORNE, CATHY  
150 Madison Avenue  
*Academic*  
Art Club, Secretary-Treasurer 3, 4;  
Cheerleader 2, 3, 4; National Honor So-  
ciety 3, 4; Thespians 3, 4; G.A.A. 2, Vice-  
President 3, 4; Junior Play Committee;  
Chess Club 2, 3, Vice-President 4; Sen-  
ior Play; Junior Play; Prom Decorating  
Committee; Class President 2, 3, 4

OSBORNE, KAY  
421 Memorial Avenue  
*Academic*  
Band 2, 3; National Honor Society 3, 4;  
Library Aides 2, Treasurer 3, 4; Student  
Council 4; G.A.A. 3, 4; A.F.S. 4; Prom  
Decorating Committee; Winter Festival  
Aide, Homecoming Aide

PAGANELLI, ROGER  
313 South Broad Street  
*Academic*  
Dramatics Club 2, 3, 4; Senior Play  
Committee; A.F.S. 4; French Club 3;  
Assistant Treasurer 4; Math Club 4;  
Football Manager 2, 3, 4; Prom Deco-  
rating 3; Debate Team 4

PAINTER, HOWARD  
R.D. 1, Grove City  
*General*  
Dramatics Club 2, 3; Monogram Club 4;  
Key Club 2, 3, Treasurer 4; Football 2,  
3, 4

PALMER, RAY  
R.D. 6, Mercer  
*Academic*  
Thespians 4; Stage Crew 3, 4

PALMER, RICHARD  
429 Flower Avenue  
*Academic*  
AVAC 2, 3; Prom Decorating 3



PARDOE, JAMES  
608 Elmwood Avenue

*Academic*  
Dramatics Club 2, 3, 4; Pine Knot-Grover Star Photographer 2, 3, 4; Honor Society 2, 3, 4; Thespians 3, 4; Biology Club 2; A.F.S. 2; Spanish Club Treasurer 3; President 4; Senior Play; Junior Play; Prom Decorating 3; Debate Team President 4

PARKER, PAMELA  
109 West Washington Blvd.

*Academic*  
Dramatics Club 3, 4; G.A.A. 2, 3; Biology Club 4; Pep Club Treasurer 4; Prom Decorating 3; Senior Play Committee

PATRICK, RONALD  
316 College Avenue

*Academic*  
Band 2; Dramatics Club 3; French Club 3, 4; Golf 2, 3, 4; Prom Decorating

PATTERSON, PATTY  
R.D. 2, Grove City  
*Academic*  
F.T.A. 3; F.B.L.A. 4

PATTON, RONALD  
105 North Broad Street  
*Academic*  
Wrestling 2, 3, 4; Prom Decorating 3; Track 3

PENAR, NANCY  
504 Spring Street  
*Academic*  
Dramatics Club 2, Treasurer 3, 4; Pine Knot 3, Literary Editor 4; Grover Star 3, Co-editor 4; Honor Society 3, 4; Library Aides 2, 3, 4; Thespians 4; Junior Play Committee; Senior Play Committee; G.A.A. 3, 4; Chess Club 3; Math Club 4; Senior Play; Junior Play; Prom Decorating 3

PERRY, LUCIA  
634 South Center Street  
*Academic*  
Dramatics Club 2; French Club 3, 4; Winter Festival Queen

PHILLIPS, RONALD  
R.D. 1, Volant  
*Academic*  
AVAC 2, 3, President 4; F.T.A. 4

PLAISTED, JAMES  
R.D. 1, Grove City  
*Academic*  
Key Club 3, 4; Wrestling 4; Track 4

PUKLAVEC, CHARLES  
R.D. 2, Grove City  
*General*  
F.B.L.A. 4; Stage Crew 3, 4

PYLE, MARY  
414 East Washington Blvd.  
*Academic*  
Dramatics Club 3, 4; Honor Society 2, 3, 4; Library Aides 2, 3, 4; Orchestra 2, 3, 4; F.N.C. 2; G.A.A. 2, 3, 4; Senior Play Committee; Prom Decorating 3; Debate Team 4

REEHER, BARRY  
R.D. 1, Grove City  
*General*  
AVAC 2, 3, Secretary-Treasurer 4; Track 3

REIBER, DAVID  
R.D. 1, Volant  
*General*  
F.B.L.A. 4; F.F.A. 3, 4; Track 4

REINARD, RICHARD  
Box 471, Grove City  
*General*

RHOME, CHARLES  
R.D. 1, Grove City  
*Academic*  
Monogram Club 2, 3, 4; Key Club 2, 3; Football 2, 3, 4; Wrestling 2, 3, 4

RICE, BEN  
R.D. 6, Mercer  
*General*  
F.B.L.A. 4

RICHARDSON, EDWARD  
R.D. 1, Grove City  
*General*  
F.F.A. 2; Prom Decorating 3

ROBSON, EDWARD  
411 East Washington Blvd.  
*Academic*  
Monogram Club 4; Key Club 2, 3, 4; Football 2, 3, 4; Track 2, 3, 4

ROSSI, JOHN  
315 Lincoln Avenue  
*Academic*  
AVAC 2; Band 2, 3, 4; Orchestra 2, 3; French Club 4; Prom Decorating 3

ROSSI, LINDA  
422 Rainey Avenue  
*Business*  
F.B.L.A. 3, Secretary 4; G.A.A. 3; Chess Club 4

ROWE, ROBERT  
R.D. 5, Mercer  
*Academic*  
Chess Club 3, 4

ROXBERRY, DONALD  
R.D. 3, Grove City  
*General*  
Track 4

RUNK, BARBARA  
419 West Washington Blvd.  
*Commercial*  
Dramatics Club 2; G.A.A. 4; Biology Club 3

RUST, SANDY  
R.D. 2, Grove City  
*Commercial*  
F.H.A. 2, 3; F.N.C. 2

SCHETTLER, LEE  
610 Barmore Avenue  
*Academic*  
Dramatics Club 2, 3, 4; Monogram Club Vice-President 4; Key Club 2, 3, Chaplain 4; Football 2, 3, 4; Wrestling 4; Prom Decorating 3

SCHODLATZ, DIANE  
412 Opre Avenue  
*Academic*  
Band 2, 3, Vice-President 4; Dramatics Club 4; Honor Society 2, 3, Vice-President 4; Library Aides 2, 3, 4; Orchestra 3; F.N.C. 2, 3; G.A.A. 2, 3, Secretary 4; Junior Play Committee; Senior Play Committee; A.F.S. 2, 3, President 4; Math Club 4; Prom Decorating 3; District Band 2, 3, 4

SCHWANDT, MARVIN  
Route 2, Volant  
*Academic*  
AVAC 2; Band 2, 3; Thespians 4; Orchestra 2, 3; Stage Crew 3, President 4

SHAFFER, RONALD  
Box 471, Grove City  
*General*  
Chorus 2, 3, 4; Orchestra 3, 4; Track 2

SHANK, SHERRY  
625 South Center Street  
*Academic*  
Dramatics Club 3; Art Club 4; Thespians 4; Senior Play Committee; Biology Club 4; Pep Club 4; Prom Decorating 3; Debate Team 4; Music Club 2

SHAW, LINDA  
R.D. 4, Grove City  
*Academic*  
F.N.C. 2, 3, 4; G.A.A. 2, 3, 4; Biology Club 2, 3; Junior Play Committee

SHAWGO, WILLIAM  
R.D. 1, Grove City  
*Academic*  
Chess Club 2, 3; Spanish Club 2; Football 2, 3, 4; Track 2, 3, 4

SHERMAN, CANDY  
1000 Lincoln Avenue  
*Academic*  
Dramatics Club 2, 3, 4; Library Aides 2, 3, 4; Thespians 4; G.A.A. 4; Senior Play Committee; A.F.S. 4; Pep Club 4; Prom Decorating 3; Debate Team 4

SIMON, MELLY LOU  
333 Bessemer Avenue  
*Academic*  
F.T.A. 3, 4; Honor Society 2, 3, 4; G.A.A. 3, 4; Junior Play Committee; Senior Play Committee; Biology Club 3, 4; Spanish Club 2; Prom Decorating 3; Majorettes 2, 3, 4

SPENCER, SIMON  
Box 471, Grove City  
*Academic*

SNYDER, WILLIAM  
R.D. 3, Grove City  
*Academic*  
Prom Decorating 3

SOWERS, JANET  
R.D. 2, Grove City  
*Business*  
Chorus 4; F.B.L.A. 2, 4; Tri-Hi-Y 2, 4

SPATARA, JOSEPH  
317 College Avenue  
*Academic*  
Dramatics Club 2, 4; Honor Society 4; Biology Club 3; Chess Club 2, 3, President 4; French Club 4; Math Club President 4



SPENCER, PAMELA

602 Moreland Avenue

*General*

Dramatics Club 2, 3, 4; G.A.A. 4; Senior Play Committee; Biology Club 4; Pep Club 4; Prom Decorating 3; Music Club 2

STILES, LINDA

102 Winfield Drive

*Academic*

Honor Society 3, 4; Science Club 2, 3, 4; G.A.A. 2, 3, 4; Junior Play Committee; Senior Play Committee; Biology Club 2, 3, Secretary 4; A.F.S. 3, 4; Math Club Vice-President 4; Pep Club 4; Prom Decorating 3

STINNETT, DAVID

Box 103, Grove City

*Academic*

Science Club 4; Debate Team 4

STOOPS, DOROTHY

R.D. 2, Grove City

*General*

Chorus 3, 4; F.H.A. 4; F.B.L.A. 2, 3; Tri-Hi-Y 4

THOMAS, LON

209 Blaine Street

*General*

THOMPSON, DONALD

911 Columbia Avenue

*General*

Key Club 2; Basketball 2, 3, 4; Track 4

THOMPSON, JOHN

820 Stewart Avenue

*Academic*

Monogram Club 4; Key Club 2, 3, 4; Football 2, 3, 4; Basketball 2; Prom Decorating 3

THOMPSON, JULIA

R.D. 6, Mercer

*General*

Chorus 3, 4; F.H.A. 3, 4; Tri-Hi-Y 3, 4

THOMPSON, MARTHA

350 East Main Street

*Academic*

A.F.S. 4; Spanish Club 4

THOMPSON, ROBERT

516 Superior Street

*Academic*

Art Club 3, 4; Prom Decorating 3

TUREK, JAMES

612 Stowe Street

*Academic*

AVAC 2, 3, Vice-President 4; Thespians 4; Junior Play Committee; Senior Play Committee; Football 2; Prom Decorating 3

WALTER, CHARLES

R.D. 4, Grove City

*General*

F.F.A. 2, 3; Track 4

WATKINS, DIANA

R.D. 6, Mercer

*Academic*

Dramatics Club 3; F.T.A. 4; Honor Society 4; Thespians 4; F.N.C. 2; Senior Play Committee; French Club 3, Assistant Secretary 4; Junior Play; Prom Decorating 3

WEBER, TERESA

R.D. 6, Mercer

*Academic*

Chorus 4; Dramatics Club 2, 3; Honor Society 4; Science Club 4; Thespians 3; G.A.A. 4; Senior Play Committee; Biology Club 2, 3; French Club 4; Junior Play Student Director; Prom Decorating 3

WEBSTER, GALE

R.D. 1, Volant

*General*

F.F.A. Reporter 3; Track 4

WEBSTER, JEFFREY

505 Woodland Avenue

*Academic*

Dramatics Club 3, 4; Key Club 3, 4; Football 2, 3, 4; Track 2; Prom Decorating 3

WELLER, BARBARA

308 North Center Street

*Academic*

Dramatics Club 4; Library Aides 2, 3, President 4; Thespians 4; F.N.C. 2, Historian 3; G.A.A. 2, 3; Junior Play Committee; Senior Play Committee; Chess Club 2, 3; Senior Play Student Director; Prom Decorating 3; Debate Team 4

WELTON, MARILYN

R.D. 6, Mercer

*Academic*

Dramatics Club 4; G.A.A. 4; French Club 3, 4

WHITE, JACK

123 East Poplar Street

*Academic*

French Club 2, 3, 4; Prom Decorating 3

WIBLE, CAROL

812 Superior Street

*Academic*

Dramatics Club 2; F.B.L.A. 4; G.A.A. 3; Prom Decorating 3

WILKINS, TOM

533 North Broad

*Academic*

Key Club 2, 3; French Club 4; Football 2

WILLIAMS, DIANE

116 North Center

*Business*

Chorus 3, 4; F.H.A. 3, 4; Tri-Hi-Y 3, 4

WILSON, JOANNE

R.D. 3, Grove City

*Business*

F.H.A. 2, 3, 4

WIMER, DAN

R.D. 2, Grove City

*Vocational*

F.F.A. 2, Treasurer 3, President 4

WONSETTLER, THOMAS

604 Superior Street

*Academic*

Chess Club 2, 4; French Club 3, 4; Golf 4; Football 4; Wrestling 3, 4; Prom Decorating 3

WOOD, ROBERT

706 Rebecca Avenue

*Academic*

Dramatics Club 2, 3, 4; Monogram Club 3, 4; Key Club 2, 3, Secretary 4; Senior Play Committee; A.F.S. 3, Secretary 4; Chess Club 2, 3; Basketball 2, 3, 4; Track 2, 3, 4

ZELLER, RONALD

R.D. 1, Volant

*Academic*

F.B.L.A. 4; Prom Decorating 3

ZICCARDI, BARBARA

614 Euclid Avenue

*Academic*

Library Aides 4; F.N.C. 2, 3; G.A.A. 2, 3, 4; Junior Play Committee; Senior Play Committee; Biology Club 2; Prom Decorating 3

ZICCARDI, DENNIS

420 Rainey Avenue

*Academic*

Monogram Club 4; French Club 3, 4; Football 2, 3, 4; Prom Decorating 3









JUNIOR CLASS OFFICERS—Dave Labor, President; Jack Allen, Vice-President; Karen Hoagland, Secretary; Pete Beech, Treasurer.

## UNDERCLASSMEN



SOPHOMORE CLASS OFFICERS—Mike Rhoads, President; Sue Wonsettler, Vice President; Carol Jones, Secretary; Sue Robinson, Treasurer.



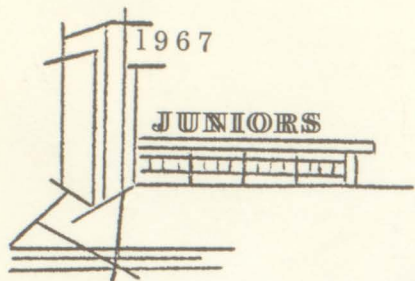

Adams, Roberta



Addison, Paul



Alberth, Sue



Allen, Jack



Allen, Mark



Allison, Debbie



Armstrong, Beverly



Bagnall, Joyce



Bair, Robert



Barnes, John

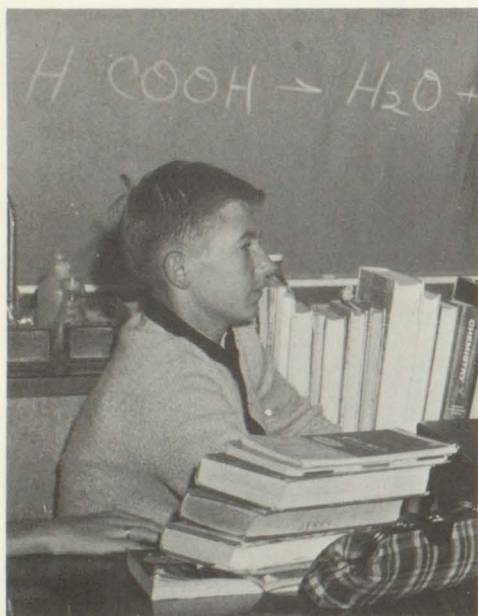

Jack Worley engrossed in Mr. Bower's lecture on balancing equations.



Barron, Paula

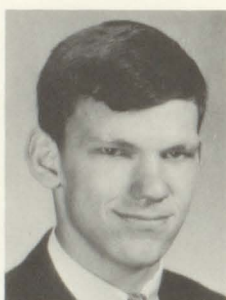

Bashline, Bruce



Batley, Sheryl



Beech, Pete



Beighley, Barry



Bell, Fred



Berry, Gerald



Best, Donna



Bestwick, Robert



Billig, Joanne



Blakely, Dennis



Blauser, Edwin



Blauser, Fred



Robert, Mary





Bonanni, John



Boyer, Barbara



Brain, Carl



Braine, Becky



Braine, Peggy



Brandon, Billie



Breese, Richard



Breese, Sandy



Bryer, Connie



Bubeck, Lawrence



Buchanan, Debbie



Burnett, Dorothy



Butler, Joyce



Byard, Walter



Campbell, William



Carpenter, Cathy



Carpenter, Wayne



Centofanti, Lynette



Christie, Linda



Christie, Paula



Mary Ellen Turek and Gale Zahniser pause between flights to give Dick King a good shot.



Christley, Ann



Clelland, Jimmie



Corbin, Linda



Cornelius, Hope



Covert, Diane



DeGregory, Sharyn





de Los Reyes, Carol



DeLong, Darlene



Deems, Richard



Deitrick, Betsy



Deniker, Ella Beth



Di Bartolomeo, Ron



Doersch, Donna



Dolan, James



Dunn, Gloria



Dydek, Sandra



Eakin, Loretta



Eaton, Marilyn



Judy McNutt tests her horsepower for Physics class experiment.



Eddinger, Karen



Edelmann, Laura



Errera, Don



Evans, Linda



Ferringer, Sharyn



Ferry, Carol



Filer, Janet



Filer, Larry



Fink, Sally



Fisher, Linda



Folwarczny, Joseph



Forker, Genette



Forsythe, Susan



Fyffe, Paul





Gargasz, Karol



Gilliland, Linda



Goshorn, Susan



Greenawalt, Arlene



Gregg, Charles



Gregg, Shirley



Gregg, Wayne



Guarnieri, Vicki



Hancox, George



Hanna, Carolyn



Heller, Larry



Hennon, Brad



Hildebrand, Craig



Hill, Linda



Hoagland, Karen



Hockenberry, Gary



Rhonda Gibson and Sandy Fyffe recite "I Remember Mama" in Miss Thompson's sophomore English class.



Hockenberry, John



Hodge, Diane



Holmes, Nathan



Horne, Linda



Hovis, Priscilla



Hughes, Ronald



Humphrey, Clifford



Humphrey, Eric



Hurd, Aldine



Ifft, Susan





Jack, Tom



Jewell, David



Johnston, Linda



Jones, Martha



Jorden, Virginia



Karnes, Brenda



Keitzer, Darlene



Kelly, Candis



Ketler, Bruce



Kildoo, Jayne



Kingsley, Betsy



Kline, Harold



Sara McCalla, Chris Zenobi, Sherrie McFarland, and Patty Black display their dancing skill in gym class.



Klink, Joe



Knight, Linda



Knight, Naomi



Labor, David



Ladjevick, Paul



Lenkner, Robert



Lightner, Karen



Lucas, William



Lubenski, Charles



McBride, Janet



McClearn, Melanie



McClimans, Betty Jo



McClymonds, Mike

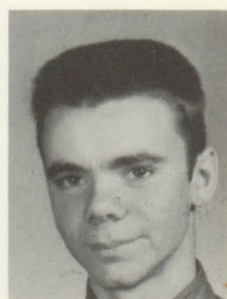

McGarvey, Harry





McKee, Jeff



McMichael, John



McNutt, Tom



Mann, Bob



Martin, Rebecca



Meals, Larry



Meyers, Charles



Miller, Bruce



Miller, Gary



Miller, Hazel



Miller, Ron



Moore, Robin



Moore, Tom



Moors, James



Morgan, Dennis



Morgan, Marilyn



Moyer, James



Murdock, Neal



Nelson, Cindy



Nelson, David



Mary Ellen Turek completes sale of World's Finest chocolate bar to construction worker.



Noble, Marsha



Northcott, Alan

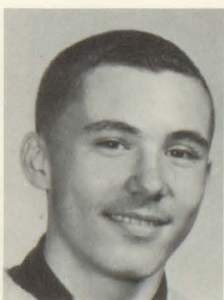

Oesterling, Eric



O'Mahony, Emmy



Orr, Bill



Parrish, Charles





Patterson, Dennis



Pears, Robert



Pearson, Charles



Penman, Bruce



Percy, Melvin



Perrine, Deborah



Petuch, Phyllis



Pope, Patricia



Post, Frances



Priester, Larry



Pyle, Alvin



Rector, Peggy



Sharyn DeGregory cleans out her locker and gives the photographer an odd shot.



Rhodes, Marie



Richardson, Fred



Riddle, Gary



Riffle, Roger



Rihel, Dennis



Rodgers, Lynn



Rodgers, Patricia



Rodgers, Shirley



Roxberry, Sharon



Rust, Randy



Ryder, Dennis



Say, David



Scruci, Marshall



Shoffstall, Bill



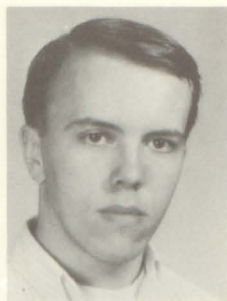

Sidley, Joe



Slocum, Joy



Smith, George



Smith, Sue



Snow, Larry



Snyder, Greg



Sonntag, Cliff



Sonntag, Dennis



Spencer, Connie



Spencer, Steve



Stabile, Susan



Stiles, James



Sweetapple, David



Tavares, Inez



Teare, Budd



Thompson, Diana



Bonnie Boak reads her English class an exciting paragraph from Kiplings "Kim."



Thompson, James



Thompson, Patty



Thompson, Sharyn



Tinkey, Larry



Todd, Shirley



Turek, Mary Ellen



Uber, Carol



Vincent, Mary Lou



Waid, Bonnie



Wall, Carole





Walters, Linda



Wardman, Joanne



Watt, Robert



Weber, Louis



Webster, Nancy



Weiland, Karl



Weller, Nancy



West, James



Whitehouse, Alice



Wilkins, Cathy



Winder, Gary



Wise, Vicki



Wolbert, Jean



Worley, Jack



Wray, Ruth



Zahnizer, Gale



Ziccardi, Gary



Ziccardi, Gayle



Zimmerman, Sara



Pam Spencer teaches Pam Parker, John Messina and Sue Lamont the art of water color painting.



Connie Sturgeon and Sherrie Carpenter observe the growth of their baby mice.



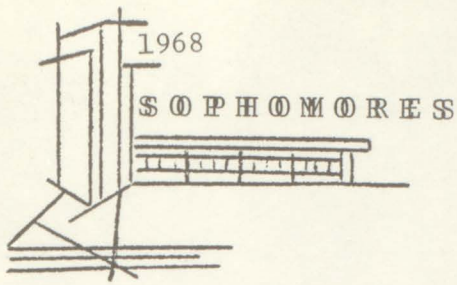

Bair, Raymond



Baker, Nancy



Barger, Robert



Barron, Donald



Baseler, Donna



Bashline, David



Beatty, Richard



Beatty, Russell



Bennett, Bruce



Benson, Mary Lou



Bentlage, Frans



Berger, Meg



Besseck, Kathleen



Bice, Judy



Miss Barb Boyts, girls gym teacher officiates jump ball.



Bink, Tom



Black, Patty



Blair, Robert



Blakely, Jeanne



Boak, Bonnie



Boozell, Linda



Broerman, Ginger



Brooks, Russell



Brown, Joan



Brown, Nancy



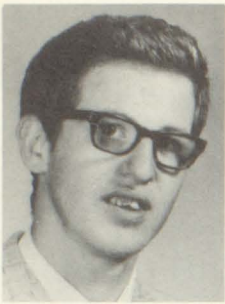

Brown, Paul



Brown, Sally



Brown, Terry



Bruck, Bonnie



Buchanan, Carol



Burdick, Jane



Burger, Mary Anne



Butch, Sondra



Campbell, Robert



Carothers, James



Carroll, Christine



Carruthers, Nancy



Christie, Bob



Clinger, Marie



Como, Teri



Cookson, Carolyn



Cooper, Carolyn

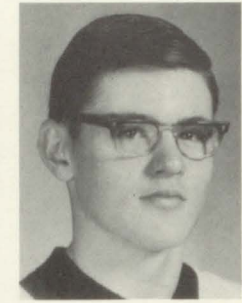

Corll, Jeffrey



English II students take a break between acts.



Cottone, Anthony



Craig, Shirley



Critchlow, Colleen



Cummings, Larry



DeGregory, Carolyn



DeGregory, Donald



DeLong, Fred



DeWoody, Cheryl





"Brown" Brown waits to take his charges home.



DiBartolomeo, Carolyn



Daniels, Colleen



Darcangelo, Alan



Darcangelo, Anthony



Dearborn, Bonnie



Delett, Jilda



Deniker, John



Dick, Deborah



Doersch, Charlotte



Dumbroski, Patty



Eakin, Ava



Eakin, Dave



Elliott, Donald



Emanuele, Dennis



Englehart, Jay



Filer, Joe



Filer, Marsha



Flowers, Pam



Forster, Donald



Frisk, Robert



Fyffe, Sandra



Gabig, Terry



Gallew, Steve



Garner, Susan



Gibson, Rhonda



Giesmann, John





Gildersleeve, Bill



Gill, Tom



Gilliland, William



Glaister, James



Glenn, Kathy



Gordon, Susan



Gravatt, Debbie



Green, George



Gresock, John



Grossman, Pat



Grossman, Susie



Hanna, Ray



Hawkins, Monica



Hedglin, Larry



Henderson, Darlene



Henderson, James



Henry, Dennis



Hinds, Diana



Barb Boyer, Sharon DeGregory, Naomi Knight, and Emmy O'Mahony enjoy making Art Club Christmas trees.



Hoffman, Margaret



Hoffman, Robert



Horseman, Kim



Hutcheson, Richard



Jennings, Dari



Jewell, Gail



Johns, Gregory



Jones, Carol





Glenn Mathieson and Lee Schletter give OK sign to Sue Wonsettler being given a halo by Pam Wettig and Jane Burdick for English class play.



Jordan, Gayle



Jordan, Sharyn



Keck, Bruce



Kennedy, Laura



Keough, Debbie



Kerr, Connie



Kildoo, Marilyn



King, Debbie



King, Peg



King, Pam



Kite, Sandra



Kocher, Lewis



Kreiter, Jane



Lamont, Nancy



Lightner, Pat



Lumley, Ralph



McCalla, Sarah



McClelland, Juanita



McClimans, Leslie



McDeavitt, Tim



McDougall, Edward



McFarland, Sherrie



McGarry, Linda



McGill, Danton



McKnight, James



McKnight, Jane





McKnight, Mary Kay



McNees, Conrad



McNeish, Sandy



McNeish, Sue



McNutt, Linda



Magee, Gary



Mannozi, Sarah



Mathieson, Glenn



Mathieson, Tom



Mattson, Keith



Mayne, Gary



Mayne, Sandra



Merritt, Pamela



Miller, Alan



Miller, Donald



Miller, Mary Lou



Miller, Wayne



Molsky, Kathleen



Key Club members, Jim Plaisted and Wayne Christie assume the honor of lowering the flag.



Montgomery, Shirley



Moore, Daniel



Morgan, Barbara



Morley, Connie



Morris, Phillip



Moyer, Cathy



Murphy, David



Nelson, David





Joy Slocum gives a lesson to Pam Wettig and Sue Wonsettler while making out a yearbook receipt for Sue Grossman.



Niggel, Marilyn



Northcott, Cheryl



Paden, Linda



Paganelli, Tom



Parker, Stephen



Pasley, Diane



Patterson, Pam



Penar, Bob



Perry, George



Poole, Jacqueline



Porkolab, Mary Lou



Porter, Anthony



Pryor, Karen



Puklavec, Charlotte



Rager, David



Reeher, Ray



Reemtsen, Bill



Reiber, Dan



Rhoads, Michael



Riddle Robert



Robinson, Susan



Roenpage, Winnie



Rolshouse, James



Rust, Linda



Sagulla, Andrew



Say, Charles





Saylor, Rodney



Schepp, Mary



Scrucci, Lucianna



Seivers, Jo Ann



Shawgo, John



Sheley, Kathleen



Shumaker, Tom



Sickles, Bonnie



Sloan, Debbie



Smalley, Patricia



Smith, Gerald



Sonntag, Sally



Sopher, Rodger



Spangelhour, Ruth



Spence, Bruce



Spence, Charles



Sproull, William



Stypula, Tom



McCoy, Vinton, Turner, Deitrick, Hetrick, and Geary sound off during half time performance.



Tavares, John



Taylor, David



Taylor, Karen



Teare, Kay



Thompson, David



Thompson, John



Townley, John



Trunick, Diane



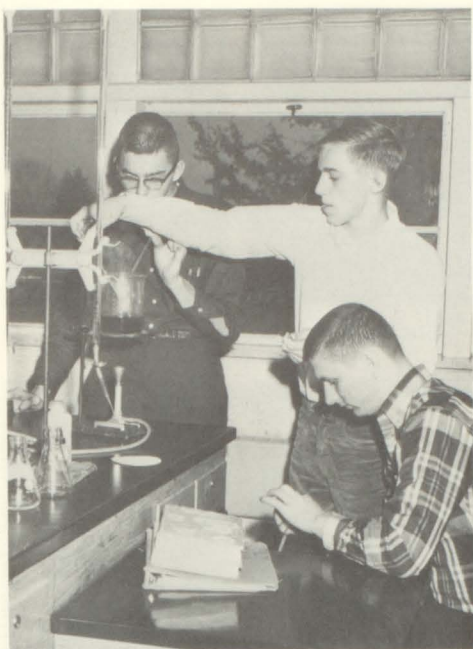

Larry Haylett, Tom Wonsettler, and Dave Fassett supersaturate their chrystal solution.



Turner, John



Turner, Thom



Urey, Kathleen



Vinroe, Judy



Walters, John



Walters, Joyce



Walters, Paula



Watkins, Linda



Wardman, Sandra



Weber, Carol



Webster, Dennis



Webster, Pamela



Welton, Alice



Westler, William



Wettig, Pam



Williamson, Jeff



Winters, Sylvia



Wise, William



Wolfe, Linda



Wonsettler, Sue



Zenobi, Chris



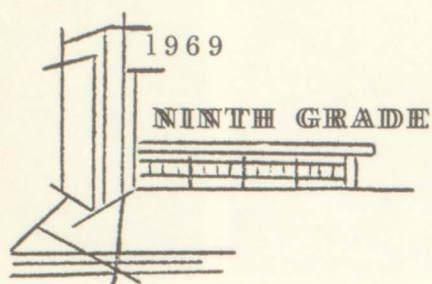

Adams, Sandy



Alfreno, Steve



Allison, Melody



Altmas, Ray

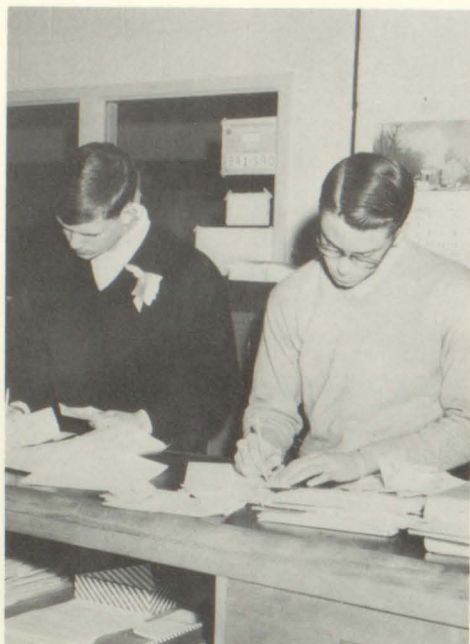

Happily filling out their office report cards are Bruce Bashline and John Giesmann.



Ansert, William



Atwell, Paula



Bagnall, Tom



Barger, Dana



Beatty, Vicki



Bell, Karen



Benson, Susan



Betesh, Saul



Bice, Barbara



Black, Bill



Blakely, Ed



Blakley, Joe



Blauser, Linda



Bobbert, Bill



Bollinger, Robin



Bonzer, Barbara



Bovard, Jeanne



Braine, Marilyn



Braine, Marion



Braine, Sandy





Breese, John



Brinkley, John



Brown, Tim



Burk, Pamela



Burns, Elizabeth



Butch, James



Button, Charles



Cardinale, John



Carpenter, Sherry



Christy, Diana



Cline, Fred



Coppolella, Valerie



Cotton, Frankie



Cornelius, Sherry



Covert, LeRoy



Sandy Breese, Dennis Morgan, and Bud Painter sketch tricycle in Art Class.



Covert, Tom



Coulson, Sally



Cozard, Richard



Croy, Harry



Crouch, Randy

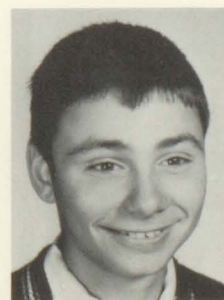

DeLaurentis, Peter



Dillaman, Harold



Dodds, Bob



Drennen, Mark





Duda, Dan



Dulaney, Geraldine



Dumbroski, Laura



Dumbroski, Lawrence



Eakin, Alice



Eakin, Sue

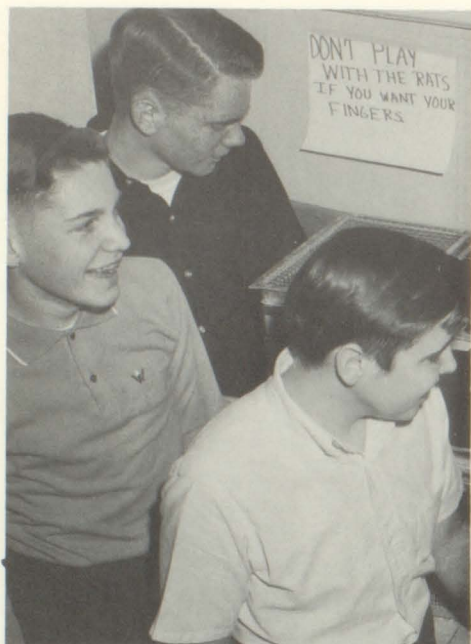

Dan Duda, Bill Hawke, and Dan Pyle checking the progress of their experiment for science.



Eaton, Rhonda



Eddinger, Clyde



Eichmann, Birgit



Engle, Curt



Evans, Jack



Fabry, Bob



Farren, Ted



Faulconbridge, Joyce



Fenrick, Kathy



Ferringer, Peggy



Ferry, Bill

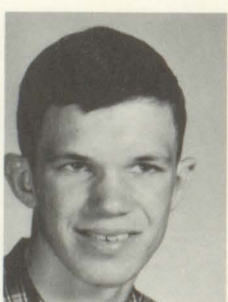

Filer, Jeff



Fisher, Ellen



Forrest, Larry



Forsythe, Jacqueline



Frankenburg, Doug



Frisk, Carol



Fry, John



Gargas, Frank



Gattens, Bill





Geary, Bob



Geary, Mike



Gilliland, Rick



Gordon, Joan



Grim, Gloria



Gulick, Frank

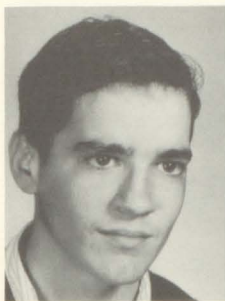

Hall, Robert



Hanford, Carol



Hanna, James



Hanna, Roberta



Hanna, Tim



Harrison, Carol



Hartley, Sue



Hawke, Bill



Haworth, Mike



Cathy Bovard, Naomi Knisley, and Doug Bashline in a serious moment during rehearsal for the senior play.



Heackathorne, Dean



Hedegore, Jeff



Hedglin, Ray



Hennon, Sandy



Hill, Richard



Himes, Marilyn



Hindman, Homer



Hockenberry, Bruce



Hockenberry, David





Hoffman, Alan



Holler, Judy



Holtz, Debbie



Hoover, Al



Horne, Alan



Jones, James

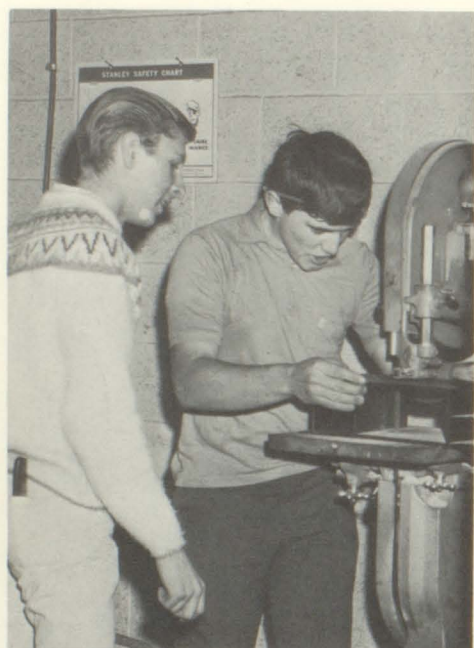

Phil Flemming watches Ray Hanna work on his shop project.



Jones, Tom



Ketler, Richard



King, Larry



Knauff, Roberta



Kroack, Diane



Langley, Arlene



Lean, Carol



Leone, Joe



Leshner, Curt



Lewis, Luanna



Lumley, Ada



Lumley, Beth



Lutes, Cheri



MacRae, Doug



Mattson, Carla



Maxwell, Marlene

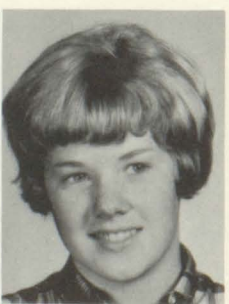

McBride, Marta



McCarl, Ron



McCoy, Mary Kay



McCrea, Susan





McDougall, Bill



McDougall, Peggy



McDowell, Willis



McFarland, Kathy



McGill, Carl



McKnight, Bill



McKnight, Peggy



McQueeney, Spencer



Merritt, Nancy



Metheney, Patty



Miller, LaVerne



Miller, Larry



Miller, Rick



Miller, Bill



Pat Pope performs duties of library aide Becky Braine in foreground.



Molsky, Dan



Mong, Frank



Moore, Janet



Moore, Virginia



Mowry, Elsworth



Murphy, Suzanne



Nevodnecky, Joyce



Neyman, James



Nichols, Pat



Noble, John



Nutt, Lorie



Oesterling, Kurt





O'Neil, Molly



Osborne, Gail



Owens, Sheryl



Oyler, Paula



Parenti, Tom



Parker, Cynthia



Judy McNutt and Betty Jo McClimans discuss assignments for Grover Star.



Parrish, Debbie



Parquette, Ken



Patterson, Andrew



Patterson, Mary



Patterson, Vaughn

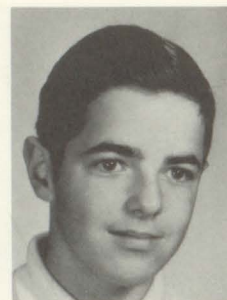

Patton, John



Perry, Dana



Perry, Theresa



Petrikis, Sherrie



Pittock, John



Pompa, Angie



Pope, James



Post, Kristeen



Pridemore, Sherry



Pyle, Dan



Reddinger, Pam



Reiber, Barbara



Rice, Judith



Riddle, Charles



Ritenour, Virginia





Rodgers, Martin



Rouse, Bob



Rowe, Ken



Royer, Rodney



Ryder, Jennifer



Ryder, Ron



Schreckengost, Judy



Shawgo, Vicki



Shoffstall, Tom



Shorts, Gary



Simon, Ellen



Simon, Dick



Smalley, Kathy



Sonntag, Linda



Sparks, Lee



Students demonstrate ability to clear building in minimum amount of time during fire drill.



Spence, Joe



Stevenson, Barb



Stodolak, Frank



Stubbs, Lynne



Sturgeon, Connie



Sverre, John



Taggart, Rick



Tallent, James



Taylor, Lynette





Teufel, Dana



Thompson, Charles



Thompson, Ed



Thompson, Gayle



Tighe, Marjorie



Trinch, Chris



Majorettes present half-time show for football fans.



Uber, Darlene



Uber, Patty



Uber, Richard



Vinton, David



Wages, Dale

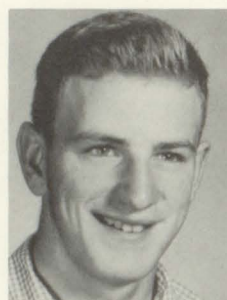

Weber, Fred



Webster, Bonnie



Webster, Linda



Weiland, Ted



Wilkins, Kathy



Williamson, Bruce



Williamson, Carolyn



Williamson, John



Wimer, Tom



Wise, Rick



Wray, James



Wright, Sandy



Zenobi, John



Zimmerman, Carol



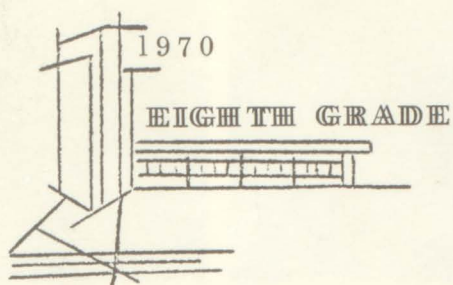

Aiken, Sue



Allen, Doug



Allen, Steve



Argie, Mike



Armstrong, Mary



Bain, William



Barger, Marilyn



Barnes, Tom



Basham, Marvin



Bell, Tom



Bennett, Tim



Bice, Marie



Black, Gary



Senior cast of "17th Summer" pose for publicity pictures.



Black, Rick



Blackwell, Debbie



Bobbert, Tom



Bonig, Katherine



Boozell, Pam



Boozell, Donna



Boughner, Penny



Bowers, Divota





G.C.H.S. Marching Band precedes football game with National Anthem.



Briggs, Bob



Brothers, Bev



Brown, Kathy



Brown, Kimberly



Brown, Tom



Bryer, Kathy



Burk, James



Burns, Dennis



Cagno, Valerie



Caldwell, William



Carothers, Bob



Carpenter, Don



Carroll, Gary



Christie, Ed



Christie, William



Christy, Mary



Clinger, Deborah



Cole, Frances



Collers, Nathan



Como, Randy



Cook, Pam



Cooper, William



Coppolella, Mark



Cornelius, Sue





Coulter, Mary



Covert, Virginia



Cozad, Gary



Craig, Bruce



J.V. and Varsity cheerleaders at Homecoming football game.



Crawley, Charles



DeLarme, Elizabeth



de los Reyes, Ralph



DeLaurentis, John



DeMarsh, Terri



Dick, Debbie



Dickey, Jeff



Dillaman, Charlene



Dillaman, Darlene



Dillaman, Glenn



Dodds, Mike



Drennon, Sally



Dunderly, Gail



Dunmire, Paige



Dye, Diane



Dye, Tom



Eakin, Joan



Englehart, Dan



Eperthener, Vicki



Errera, Anthony



Eshelman, Charles



Evans, Penny





Martha Billig, Diana Morrow, Bernice Covert, Jo Ann Billig, and Lana Deniker display Christmas gifts made in Home Ec Classes.



Fales, Susan



Fassett, James



Ferguson, Diane



Filer, Cathy



Filer, Theresa



Fisher, Kathy



Fleming, Harry



Gabig, Bev



Gargas, Larry



Geary, Pam



Gibson, Debra



Gildersleeve, Janet



Glaister, Audrey



Glaister, Mary



Glenn, Sandra



Goshorn, David



Graham, William



Graves, Gordon



Gregg, Margaret



Grey, Jackie



Hale, Larry



Hancox, Charles



Hassel, Isolde



Haynes, Carla





Hedglin, Debra



Himes, Randy



Hinds, Cliff



Hodge, Terry



Hoffman, James



Holler, Pat



Hummel, Judy



Irely, Roc



Dramatics Club members in scene from Christmas play.



Jennings, Don



Johns, Nancy



Jones, Becky



Jordan, Charlene



Joseph, Karen



Keck, Barbara



Keck, Linda



Kelly, Pam



Kildoo, Donald



Kildoo, Ronald



Kimes, Ronald



King, Gary



King, Peggy



King, Ralph



Kiser, Terry



Kite, Charles



Kite, Linda



Knight, Helen





Mr. Thompson leads band in Alma Mater, while majorettes salute.



Kuhn, Karen



Latshaw, Joyce



Lester, Lynn



Liggitt, Christine



Lightner, Sue



Long Gail



Lucas, Joe



Luli, Mark



McCall, Mike



McCoy, John



McCoy, Nancy



McCracken, Sandra



McCutcheon, Gary



McFadden, Marcel



McFarland, Debbie



McFarland, Wilma



Maniscarco, Richard



Martin, William

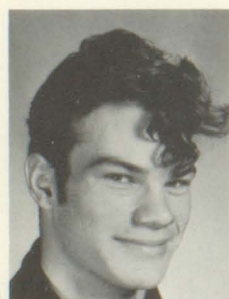

Maxwell, Kenneth



Meals, Bonnie



Montgomery, Robert



Moore, Debra



Moore, Kathleen



Moose, Bob





Morgan, Lorraine



Moyer, Marilyn



Murphy, Nancy



Myers, Debra



Myers, Shyrl



Nelson, James



Nelson, Rick



Norris, Carol



George Elliott and Dave Coulter rehearse for Senior Class Play.



Northcott, Arne



O'Brain, Bonnie



Offutt, Rick



O'Neil, James



Osborne, Gerald



Osborne, Sam



Palmer, Karen



Palmer, Rhonda



Parquette, Delbert



Patterson, Beverly



Patterson, Esther



Patton, Mike



Pearce, James



Peightol, Penny



Penar, Martha



Poole, Vicki



Porkalob, Cynthia



Pryor, Diane





Excellent routine performed by  
Grove City majorettes.



Ransbottom, Bill



Rhoads, Tim



Rice, Cathy



Richards, Margaret



Rihel, Jerry



Rolshouse, Debbie



Rossi, Chris



Roxberry, Steve



Royer, Lindsey



Royer, Shiela



Ryder, Brian



Say, Linda



Saylor, Debra



Schell, Don



Shawgo, Debra



Shorts, Steve



Sloan, Lynn



Smith, Connie



Smith, Wayne



Sonntag, Tim



Sopher, Alan



Spence, Gary



Spence, Jan



Sproull, George

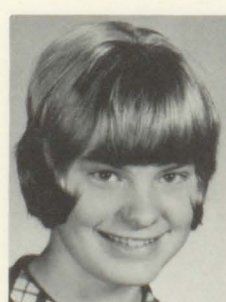

Steele, Debra



Stone, Connie





Stutz, Richard



Surrena, Carol



Surrena, Robert



Sverre, Kathy



J.V. Cheerleaders, Karen Hoagland and Vicki Wise, ponder outcome of tense game.



Sweetapple, Judy



Sweitzer, Charles



Taylor, Bruce



Thompson, Bob



Thompson, Diane



Thompson, Joe



Thompson, Linda



Townley, Barb



Truran, Monte



Tucci, Linda



Vechnak, Debbie



Vincent, William



Vinroe, Joan



Wall, Gary



Wallwork, Christine



Walochik, Joan



Weaver, Carol Ann



Weber, Gail



Webster, Darlene



Webster, William



Wettig, Patti



White, Robert





Whitehill, Larry



Wilkins, Ken



Williams, Sandra



Wimer, Bonnie



Wimer, Tom



Winger, Edward



Wise, Tommy



Wolbert, Pat



Wray, Jo



Wright, Tom



Zambino, Sonni



Zenobi, Donna



Dennis Patterson, John McMichael, Diane Schodlatz, Paula Barron, Chip Hetrick, and Peter Beech (GCHS's German Band) sound off with German Polka.



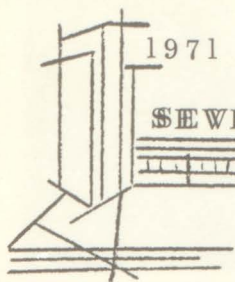

1971

SEVENTH GRADE



Alfreno, Terry



Allen, Susan



Anderson, Malinda



Armstrong, Mary



Badger, Juanita



Baker, Debra



Barron, Linda



Baseler, Clifford



Batley, Marcia



Beatty, Robert



Beighley, Tana



Beightol, Donna



Bell, Pat



Bell, Robert



Bennett, Bradley



Besseck, Michael



Bice, Joan



Billig, Raymond



Mrs. Ruth Wellington watches over her "brood" in typing class.



Black, Bonnie



Black, Brian



Blair, Susan



Blauser, Dan



Blauser, Pat



Bollinger, Bruce





Bonzer, Linda



Boylan, Evelyn



Breese, Bev



Briggs, Becky



Brothers, Dorothy



Brown, Deborah



Brown, Dennis



Brown, Sharon



Bruck, Jerry



Bryer, Teresa



Bubeck, Karla



Buckley, Marilyn



Burnett, Kathy



Caldwell, Donald



Campbell, Carolyn



Campbell, Robin



Cardinale, Jean



Centofanti, Gail

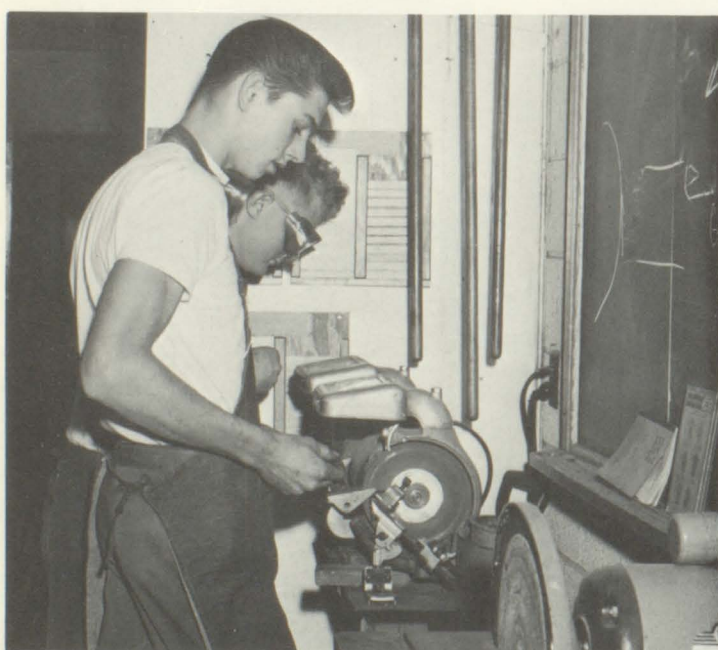

Benny Rice and Clair McCartney with their noses to the grindstone.



Chisholm, William



Christie, George



Christy, Betty



Christy, Karen



Clark, Wanda



Colbert, Lynn





Como, Frances



Como, Richard



Cook, Don



Corbin, Joseph



Corbin, Terry



Covert, Colleen



Covert, Diana



Croy, Bonnie



Cummings, Robert



Daniels, David



Deniker, Peggy



Dick, Victoria



Dolan, Dennis



Dulaney, James



Dumbroski, Karen



Dumbroski, Paul



Dunkerley, Linda



Dunkerly, Linda



Ebel, Bev



Ebel, William



Elliott, Sheryl



Emanuele, David



Enderle, Brad



Engle, Tim



Eshelman, Fred



Evans, Tammie



Mr. Bill Snyder caught as he gives instructions to play cast. Bev Allen in background.





Fedor, Elaine



Ferry, Richard



Fisher, Ed



Flemming, David



Forsythe, Paula



Frampton, Barb



Gargas, Debra



Gargas, Ed



Gargas, William



Gilmore, Debbie



Gilmore, Terry



Gilmore, William



Gordon, Pat



Graham, Thomas



Gravatt, Glenn



Greenewalt, Harry



Gresock, Linda



Guarnieri, John



Bill Shawgo checks Tom Wonsettler's running speed for a Physics experiment.



Guarnieri, Linda



Gump, Clyde



Halansky, Mat



Hamil, Walter



Hancox, Evan



Hassel, Ed





Hassel, Tom



Heckathorn, Ray



Heckman, Robert



Hedglin, Bev



Hedglin, Brad



Hennon, Cindy



Hinds, Charles



Hinds, Frank



Hockenberry, Craig



Hollingsworth, Laura



Hoover, Verna Mae



Hummel, John



Johnston, Cynthia



Jones, Charles



Jones, Jeanette



Jones, Richard



Jordan, Amy



Keck, Janette



Keck, Robert



Keener, Coleen



King, Kim



King, Paul



Klink, Alan



Kroack, Patricia



Kuhns, Donald



Lesh, Lawrie



Tom Burdick and Dave Fassett set up Art Club's outdoor Christmas display.





LeVan, Cheri



Limberg, William



Linaman, Vicki



Lumley, Alton



Lumley, Lee Roy



McCarl, Lanny



McCarthy, Jerry



McClelland, Sara



McCullough, Audrey



McCutcheon, Charles



McElroy, Greg



McFarland, Dennis



McGarry, Kathleen



McGarvey, Terry



McGinty, Mary Ellen



McKnight, Jeff



McMichael, Mona



McNutt, David



Junior High teacher and students study the rotation of the earth around the sun.



Magee, Jane



Mathieson, Robert



Mattson, Brad



Metheney, Sandra



Miller, Sandra



Millsop, Candace





Milner, Beth Ann



Mock, Fred



Monteleone, Linda



Mook, Wayne



Moore, Debra



Moore, Samuel



Moors, Lois



Moretti, Sharon



Murdock, Deborah



Myers, Gloria



Myers, Rose



Myers, Terry



Niceletto, John



Noel, Richard



Norcross, Veronica



Nutt, Larry



Oesterling, Krista



Offutt, Susan



O'Mahony, Timothy



Osborne, Dana



Owens, Carol



Paden, Laura



Pagni, Charlotte



Pardoe, Ann



Parrish, Steven



Parsons, Cecil



Atwell, Surrena, Magee, and Liska  
cleaning machines in metal shop.





Patterson, Cathy



Perrine, John



Perrine, Terri



Perry, William



Peters, John



Phillips, Michael



Pickens, Doug



Powell, Deborah



Rager, Richard



Raybould, John



Raymer, Bill



Rebele, Suzanne



Reeher, Norma



Remley, Mary



Rice, Gayla



Richards, Candace



Richards, Jeff



Robinson, Randy



Pat Mann, Dale Klink, Tim McCarl, Ed Robson, Bill Shawgo, and Dave Fasset working on crystal experiment in physics class.



Rossi, Theresa



Rouse, Jeffery



Rowe, Bill



Rust, Carol



Rust, Larry



Ryber, Randy





Ryder, Ronnie



Sankey, Tom



Schettler, Joel



Schrickengost, Janet



Surfert, George



Shaner, Debra



Shoffstall, Edward



Slater, Ronald



Smith, Craig



Smith, Jacalyn



Sopher, Edward



Spanglehour, Ethal



Stabile, George



Stowe, Gary



Stypula, Anne



Suhrie, Robert



Sutley, Cynthia



Taylor, Betsy



Thomas, Judy



Thomas, Kathy



Thompson, Donna



Thompson, Nancy



Trinch, Pat



Turek, Kathy



Turner, William



Uber, William



Dan Reiber and Dave Reager arc weld in Mr. Adam's metal shop.





Waid, Susan



Wages, Duane



Walker, Diane



Walsh, Duane



Walters, Robert



Wardman, Bill



Waugaman, Bill



Webster, Barbara



White, Richard



Whitesell, Robert



Wilkins, Eva Sue



Wilkins, Mary Lou



Williamson, Doug



Wilson, Dennis



Winder, Donna



Winger, Carol



Winger, Robyn



Wood, Jeff



Barb Runk and girls in Pre-Clinic class hold discussion on child care.



Young, Bob



Yourd, Raymond



Zellmann, Jim



Zenobi, Bill



Zook, Loretta





Faculty and students help spur the team on to victory at pep assembly.



Cheerleaders mimic players at final football assembly.



HOMECOMING COURT—Kay Osborne, Marilyn Joseph, and Connie Beech and nominees: Lucia Perry, Ronel DeMarsh, Jo Hartley, Naomi Knisley, Barbe Adams, Wendy Bowie, and Jeanne O'Mahoney.



Secretaries Mrs. McGinnis and Mrs. Frankenburg discuss school affairs with Mrs. Niece.



Band honors opposing team with selection.









## ACTIVITIES





## PINE KNOT

A high school yearbook is written less for the present than for the future. The 1966 PINE KNOT will in later years, bring to mind many fond memories of GCHS. The staff has spent many hours producing this collection of memories.

The 1965 PINE KNOT was awarded Second Class Honors by the Columbia Scholastic Press Association in the thirty-first annual yearbook contest.

## PUBLICATIONS

Hours of hard work and the combined efforts of all the staff members go into the production of each issue of the Grover Star. The paper is published monthly and gives the students and others in the community a chance to catch up on all the school news. It also provides staff members with opportunities to try their hand at writing and to learn the basic rules used in the newspaper business.

This year three representatives of the staff and their adviser, Mr. Nial McCamey, attended a newspaper conference in New York City.

## GROVER STAR



Mary Ellen Turek, *Co-editor Pine Knot*; Mr. Nial McCamey, *Publications Adviser*; Carol Cummins, *Co-editor Pine Knot*.



Gayle Ziccardi



Mary Kay McKnight, Pam Wettig, Sue Wonsettler, Sue Alberth.



Richard King, Jim Pardoe, Wayne





Pat Rodgers, Betty Jo McClimans, Peggy Rector.



Gale Zahnizer



Pat Rodgers, Mary Ellen Turek, Mr. McCamey, Nancy Brown, and Betty Jo McClimans at the Reporter Herald.

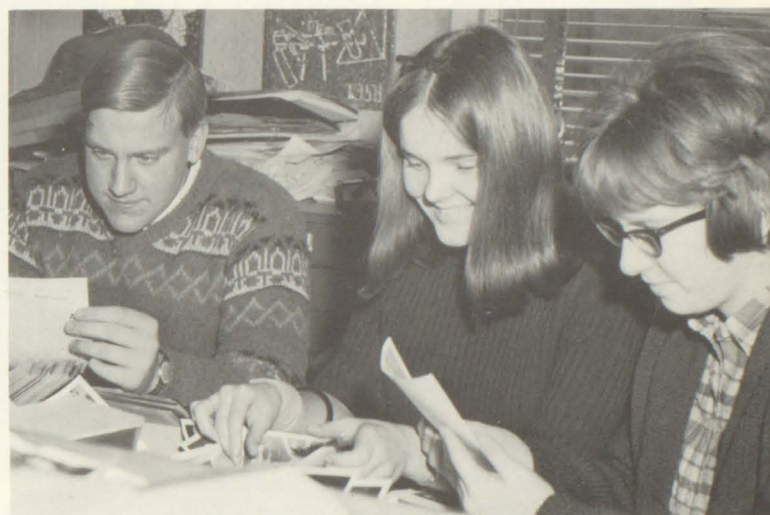

Dennis Patterson, Sue Robinson, Nancy Brown.

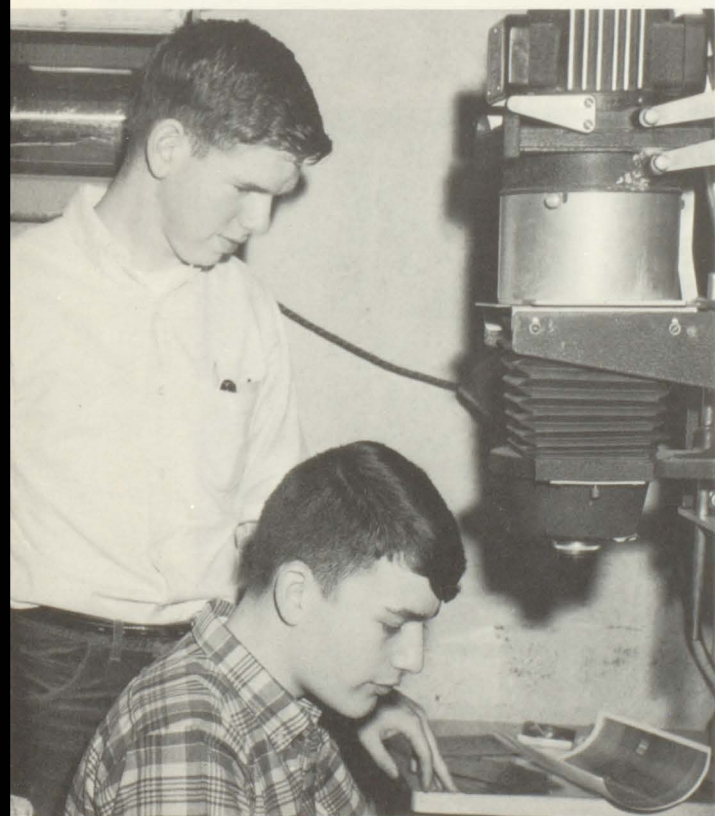

Gregg, Photographers.



Judy McNutt, Nancy Penar, Co-editors Grover Star.





*First row:* Linda Stiles, Diane Schodlatz, Melly Lou Simon, Carol Annable, Bev Allen, Karen Burns, Jo Hartley, Kathy Clepper, Cathy Osborne. *Second row:* Diana Watkins, Marcia Nichols, Dawn McGinnis, Kathi McLaughlin, Nancy Penar, Connie Beech, Kathy

Bovard, Naomi Kniseley, Teresa Weber, Kay Osborne. *Third row:* Chip Hetrick, Joe Spatara, Carolyn Folwarczny, Mary Pyle, Ronel DeMarsh, Tom Dickson, Jim Pardoe, Robert Doersch.

## HONOR SOCIETY

It is a great honor to be selected for membership in The National Honor Society. Chosen from the sophomore, junior, and senior classes, members are selected on the basis of leadership, scholarship, service, and character and must maintain at least a B average. It is the duty of the members of Honor Society to set an example for all other students.



Mr. John Schultz, Adviser; Kathy Bovard, Treasurer; Diane Schodlatz, Vice-President; Connie Beech, Secretary; Chip Hetrick, President.



*First row:* Betty Jo McClimans, Paula Barron, Gail Zahnizer, Jean Wolbert, Becky Martin, Connie Spencer. *Second row:* Barb Boyer, Diane Covert, Nancy Weller, EllaBeth Deniker, Lynette Centofanti, Debbie Perrine,

Shirley Gregg, Cindy Nelson. *Third row:* Linda Johnston, Bruce Bashline, Carl Weiland, Pete Beech, John McMichael, Donna Best.





*First row:* Diane Watkins, Carolyn Folwarczny, Marsha Cagno, Melly Lou Simon, Kathi McLaughlin, Marsha Nichols, Holly Hoffman, Teresa Geary. *Second row:* Nancy Weller, Sharyn Thompson, Diana Thompson,

Francis Post, Connie Spencer, Peggy Rector, Sue Smith, EllaBeth Deniker. *Third row:* Chuck Pearson, Ron Phillips, Patsy Thompson, Shirley Todd, Carol Uber, Bob Doersch, Tom Dickson.

## FUTURE TEACHERS OF AMERICA

To investigate the advantages and the disadvantages of the teaching profession and to discuss the qualities of a good teacher are the purposes of the Future Teachers of America.

Affiliated with the National Education Association and sponsored by the Grove City PSEA, the local club is under the supervision of Miss Patricia Thompson.

Club members participate in regional meetings, American Education Week, and programs which broaden their knowledge of the teaching profession.



*Seated:* Nancy Weller, Vice-President; Miss Thompson, Adviser; Carolyn Folwarczny, President. *Standing:* EllaBeth Deniker, Paula Christie, Treasurer; Linda Johnson, Corresponding Secretary; Marsha Cagno, Historian.



*First row:* Judy Vinroe, Kathy Glenn, Janet Filer, Laura Kennedy, Pam Patterson. *Second row:* Roberta Adams, Linda Gilliland, Dorothy Burnett, Debbie Allison, Darlene Keitzer, Jayne Kildoo, Mary Lou Miller, Cheryl

Northcott, Joan Brown. *Third row:* Becky Martin, Linda Christie, Linda Johnston, Marie Rhodes, Becky Braine, Paula Christie, Carol de los Reyes, Patty Black, Kaye Teare.





*First row:* Carol Cummins, Patty Mann, Linda Shaw, Ruth Chambers, Jean Wolbert, Hope Cornelius, Sally Fink. *Second row:* Linda Horne, Carole Wall, Peggisue

Cress, Bonnie Beatty, Marilyn Eaton, Melanie McClearn, Linda Fisher.



Connie Beech, President; Kathy Bovard, Secretary-Treasurer; Mrs. Jane Williamson, Adviser; Lynette Centofanti, Vice-President; Debbie Perrine, Parliamentarian Historian.

## FUTURE NURSES CLUB

Girls interested in nursing may further their knowledge of this field by joining the Future Nurses Club. Opportunities to hear speakers from various schools of nursing and hospitals are often presented at club meetings. Members assist at both hospitals in Grove City and in the school medical room. The only requirement for membership in the club, whose adviser is Mrs. Jane Williamson, is maintaining a "C" average.



*Front row:* Carolyn DiBartolomeo, Nancy Lamont. *First row:* Darlene Henderson, Gayle Jordan, Kathy Besseck, Mary Ann Burger, Teri Como, Margaret King, Bonnie Sickles, Linda Boozel, Carolyn DeGregory. *Second row:* Jill Delett, Marilyn Niggel, Kathy Sheley, Jean Blakely, Sylvia Winters, Sara McCalla, Jacki Poole, Linda

Paden, Linda Watkins. *Third row:* Charlotte Puklavec, Susan Gordan, Monica Hawkins, Nancy Baker, Jean Badger, Connie Morley, Kim Horsman, Debbie King, Cheryl DeWoody, Diana Pasley, Carolyn Cooper, Marilyn Kildoo, Ruth Spanglehour.





*First row:* Sue Elder, Debbie Morgan, Roberta Bice, Sandy Filer, Patsy Bonnani, Jerry Ifft, Harvey Geibner, Dixie Hall, Sharon MacTaggart. *Second row:* Arlene Greenawalt, Carol Bodnar, Connie DeGregory, Linda Cook, Mandy Bice, Miss Alice Coyer, Sophie Gargaz,

Miss Margaret Fullen, Joanne Wardman, Joyce Shaner. *Third row:* Loretta Eakin, Darlene DeLong, Janet Sowers, Inez Tavares, Linda Rossi, Gayle Ziccard, Hazel Miller, Carol Ferry, Marsha McCarl.

## FUTURE BUSINESS LEADERS

Students interested in business occupations may broaden their knowledge of these occupations by joining the Future Business Leaders of America. This year club members, under the supervision of club sponsor Miss Alice Coyer visited the Cooper-Bessemer, the Mercer County Children's Home, and the Dubb Institute in Pittsburgh. Skits, plays, films, leadership conferences, and regional and state conventions are some of the programs and activities of the club.



*First row:* Sue Elder, Photographer; Eileen DeLaurentis, Treasurer; Linda Cook, President; Connie DeGregory, Vice-President; Mandy Bice, Program Chairman. *Second row:* Gayle Ziccardi, Reporter; Miss Alice Coyer, Adviser; Jerry Ifft, Historian; Marsha McCarl, Recording Secretary; Linda Rossi, Corresponding Secretary.



*First row:* Patty Dumbroski, Linda Hill, Joyce Butlar, Patty Patterson, Candy Kelly, Judy Knauff, Margie Hanford, Debbie Gravatt, Shirley Craig. *Second row:* Patty Gregg, Carol Buchanan, Barbara Morgan, Mary Lou Benson, Patty Grossman, Karen Pryor, Sandy Kite, Rhonda Gibson, Patty Lightner, Glenna Sonntag. *Third*

*row:* Marsha Noble, Betsy Kingsley, Sara Manozzi, Linda Wolfe, Sally Brown, Sue McNeish, Jane Ann McKnight, Marsha Filer, Diane Trunick, Debbie Dick, Cathy Moyer, Cathy Wilkins, Donna Best. *Fourth row:* Dave Reiber, Ron Zeller, Carol Wible, Kathy King, Jean O'Mahony, Chuck Puklavec, Ben Rice.





Cathy McFarland, Donna Doersch, Sara Zimmerman, Sandy Rust, Janet McBride, Dorothy Stoops.

## FUTURE HOMEMAKERS OF AMERICA

The sole requirement for membership in Future Homemakers of America is an interest in the art of homemaking. To improve personal and community living both now and in the future is the goal of the members. The individual, friendship, marriage, school drop-outs, and citizenship are among the topics discussed at club meetings. Adviser is Miss Eleanor Lewis.



*Seated:* Martha Billig, Historian; Diana Morrow, Treasurer; Lana Deniker, President. *Standing:* Bernice Covert, Secretary; Miss Eleanor Lewis, Adviser; JoAnn Billig, Vice-President; Sherry McGarvey, Choir Director.



Diana Hinds, Karen Taylor, Diane Williams, Susan Ifft, Carolyn Hanna, Julia Thompson, Jo Ann Wilson.



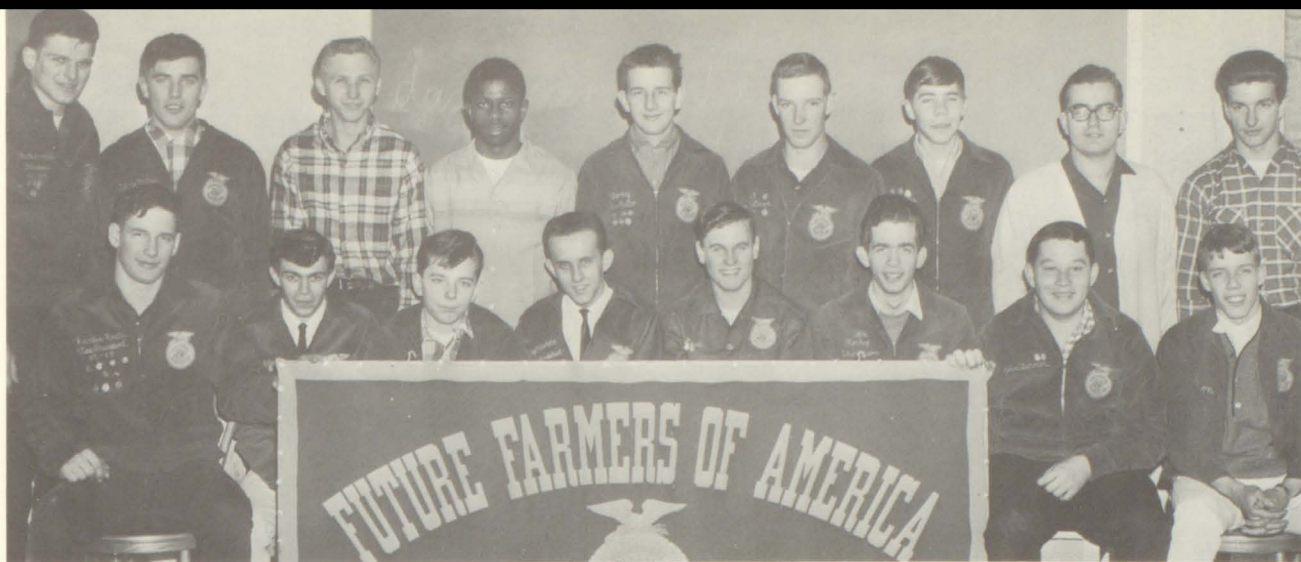

*First row:* Fred Shawgo, Ed Blauser, Larry Snow, Larry Priester, David Rager, Rocky Thompson, John Turner, Terry Gabig. *Second row:* Bob Pears, Ray Hanna,

David Zook, Russ Brooks, Charles Gregg, Neal Murdock, David Nelson, Robert Frisk, James Glaister.

## FUTURE FARMERS OF AMERICA



*First row:* Mr. Oscar Paden, Adviser; Paul Addison, Chaplain; Ed Fyffe, Reporter; Tony Nicoletta, 2nd Vice-President. *Second row:* Charles Heath, Vice-President; Charles Evans, Treasurer; Dan Wimer, President; Gary Miller, Secretary; Tom Gabig, Sentinel.

The local chapter of the Future Farmers of America, sponsored by Mr. Oscar Paden, is part of a national organization of, by, and for boys studying vocational agriculture. Developing good citizenship, cooperation, and agricultural leadership is the primary purpose of the F.F.A.

Members participate in local, area, regional, and state conventions and contests. Among the many activities sponsored by the club are the Sweetheart Dance, the annual Parent and Son Banquet, and a local loan fund for the use of members in improving their supervised farming program.



*First row:* Clyde Eddinger, Dean Heckathorne. *Second row:* Larry Peters, Gary Filer, Glenn Gravatt, Ken Par-

quette, Tom Wimer. *Third row:* Bill Bobbert, Tom Campbell, Ken Rowe, Tim Hanna, Jack Evans.





Tom McNutt, Don Atwell, Chuck Gregg, Jim Hamelly, Bruce Spence, Bob Hoffman, Gary McCracken, Frans Bentlage.

## AUDIO VISUAL AIDS CLUB

Members of AVAC perform a very necessary service for the school. They are responsible for operating all of the school's audio-visual aid equipment. Each prospective member must pass a test requiring knowledge of the operation and maintenance of such machines as phonographs, tape recorders, slide and film projectors, and screens. Mr. Sam Bowers is club adviser.

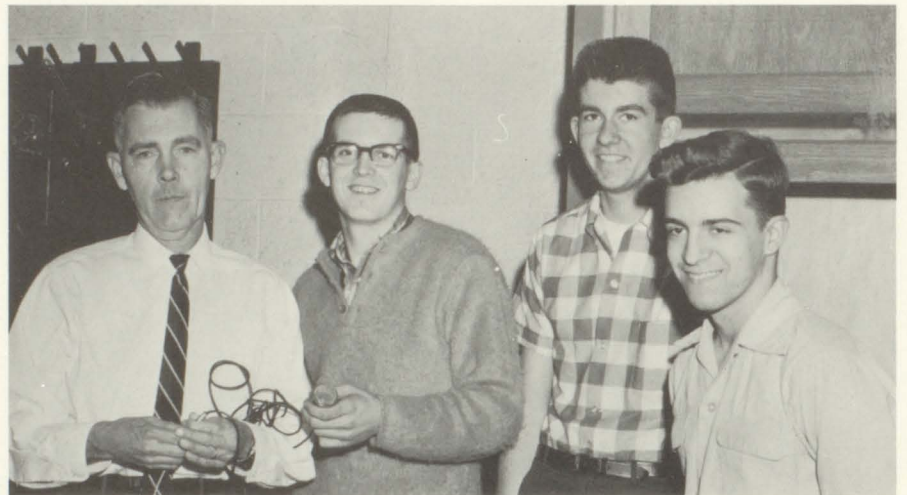

Mr. Sam Bowers, Adviser; Ron Phillips, President; Joe Klink, Vice-President; Barry Reeher, Secretary-Treasurer.



Jim Turek, Gene Reeher, Roger Riffle, Clair McCartney, Jim Moyer, Dave Sweetapple, Randy Rust.





*First row:* Lana Deniker, Kyoko Taki, Sherry McGarvey, Patty Gregg, Marge Hanford, Roberta Bice, Judy Knauff, Sharon McTaggart. *Second row:* Bernie Covert,

Janet Sowers, Linda McJunkin, Carol Bodnar, Julia Thompson, Marilyn Butler, Diane Williams, Sophie Gargaz, Debbie Morgan, Dixie Hall.



Sandy Filer, Secretary; Martha Billig, Treasurer; Mrs. Doris Nichols, Adviser; Joanne Billig, Vice-President; Marsha McCarl, President.

## TRI-HI-Y

This club, affiliated with the YWCA, strives to create and maintain Christian character in home, school, and community. Members sponsored a dance and a Christmas sale to pay for their many contributions to charity. This year they contributed food to the needy, to the World Service Organization and to the Northwest District YMCA. Three members also attended a model United Nations Assembly in Harrisburg. Mrs. Doris Nichols is club sponsor.



*First row:* Barb Morgan, Linda Wolfe, Judy Vinroe, Kathy Glenn. *Second row:* Marilyn Niggel, Donna Doersch, Connie Kerr, Cheryl DeWoody, Kathy Moyer, Sara Zimmerman, Linda McNutt, Patty Smalley, Susan

Gordon. *Third row:* Karen Taylor, Linda Corbin, Marsha Noble, Joyce Butler, Linda Hill, Hazel Miller, Carol Ferry, Sharyn Ferringer, Janet McBride, Karen Edinger, Sue Ifft, Carolyn Hanna.





*First row:* Mary Lou Porkalob, Kaye Teare, Kathy Urey, Barb Ziccardi, Glenna Sonntag, Debbie Sloan, Candy Sherman, Sue Smith. *Second row:* Sue Robinson, Linda Paden, Linda Rust, Charlotte Puklavec, Mary Ellen Turek, Gale Zahniser, Pat Pope, Pam Wettig, Sue

Wonsettler. *Third row:* Nancy Weller, Barb Weller, Cheryl Northcott, Sally Sonntag, Diana Morrow, Vickie Wise, Sharyn Thompson, Nancy Penar, Chris Zenobi, Paula Walters, Peggy Rector, Diane Schodlatz.

## LIBRARY AIDES

Library Aides is a service club under the sponsorship of Miss Anna Belle Hamilton. Its purpose is to make the library a place where students can do research or locate a book efficiently. The Library Aides try to provide the best library service possible by helping to develop an understanding of the library, promoting an interest in books and providing a background for future education. Members enjoy the privilege of seeing and reading the new books bought for the library and assume such duties as carding and shelving books, finding magazines, and being of general assistance to people using the library.



Bev Allen, Vice-President; Marilyn Joseph, Treasurer; Miss Anna Belle Hamilton, Adviser; Connie Beech, Secretary; Barb Weller, President.



*First row:* Barb Boyer, Peggisue Cress, Debbie Keough, Linda McGarry, Margaret King, Janet Filer, Ava Eakin, Nancy Brown. *Second row:* Beverly Allen, Marilyn Joseph, Karen Burns, Dari Jennings, Cathy Clepper, Bonnie Boak, Priscilla Hovis, Becky Martin, Cathy King, Kathy Bovard.

*Third row:* Jacki Barnes, Sylvia Berry, Connie Beech, Holly Hoffman, Carolyn Folwarczny, Pam Flowers, Nancy Carruthers, Linda Christie, Nancy Lamont, Sherry McFarland, Mary Lou Miller.





*First row:* Gale Zahniser, Nancy Lamont, Carol Weber, Sue Robinson, Debbie Keough, Dari Jennings, Carol Jones, Jane Burdick, Genette Forker. *Second row:* Melanie McClearn, Sally Fink, Sandy Dydek, Cathy Carpenter, Sue Smith, Peggy Rector, Paula Christie, Lynette Centofanti, Becky Braine, Sue Stabile. *Third row:* Pat Rodgers, Becky Martin, Sue Forsythe, Linda

Christie, Nancy Weller, Sue Goshorn, Priscilla Hovis, Linda Johnston, Sue Alberth, Karen Hoagland, Sharon DeGregory, Betty Jo McClimans, Diane Thompson, Barb Boyer. *Fourth row:* Donna Best, Cindy Nelson, Debbie Perrine, Emmy O'Mahoney, Vicki Guarnieri, Jean Wolbert, Billie Brandon, Karl Weiland, Walt Byard, Bruce Bashline.

## AMERICAN FIELD SERVICE



*Seated:* Wendy Bowie, Foreign Exchange Student; Diane Schodlatz, President; Mr. Gaylord Griffiths, Adviser. *Standing:* Bev Allen, Vice-President; Robbie Wood, Secretary; Barb Boyer, Treasurer.

American Field Service is a club whose main activity is raising money to pay for the costs of an exchange student from another country and of sending one from Grove City. As a part of their fund raising program A.F.S. members sponsored a dance, sold window cleaner, and had a booth at the annual street fair. They also sponsored an assembly program which consisted of a panel discussion by former Grove City exchange students and ones from area schools. Wendy Bowie, from New Zealand, spent this year at Grove City High as an exchange student. Mr. Gaylord Griffiths is adviser to this club.



*First row:* Robbie Wood, Martha Thompson, Barb Weller, Kathi McLaughlin, Linda Stiles, Barbe Adams, Candy Sherman, Roger Pananelli. *Second row:* Kay Osborne, Diane Schodlatz, Bev Allen, Dawn McGinnis,

Sue Lamont, Jo Hartley, Jeanne Martin, Kathy Clepper, Marsha Cagno, Judi Hawkins, Wendy Bowie, Holly Hoffman.





*First row: Karen Hoagland, Barb Boyer, Kay Osborne, Mary-Anne Burger, Wendie Bowie, Nancy Weller, Ronel DeMarsh. Second row: Vicki Wise, Bob Black,*

*George Elliott, Doug Bashline, Bruce Bashline, John Geismann, Gary Magee.*

## STUDENT COUNCIL

Composed of seven seniors, five juniors, and three sophomores, elected by their class, Student Council represents the entire student body and acts as a spokesman to the faculty. It serves as a group to develop attitudes of good citizenship and school spirit, makes recommendations to the school administration regarding matters of student welfare and helps to interpret school policy and regulations to the students.

Student Council members introduce assemblies and participate in a Student Government Day. They are also responsible for the organization of Homecoming Activities, planning of Parent's Night, sponsoring the Winter Festival, promoting the Spring Carnival, and for any other activity which might be assigned.



*First row: Bruce Bashline, Vice-President; Doug Bashline, Treasurer. Second row: George Elliot, President; Mr. Eugene Forker, Adviser. Jean O'Mahony, Secretary, was not present when pictures were taken.*



President George Elliott and student council discuss school problems.





*First row:* Dan Lynn, Melly Lou Simons, Linda Stiles, Sherry Shank, Marsha Morris, Walt Jones. *Second row:* Pam Spencer, Carol Cummins, Pat Mann, Judi Hawkins,

Teresa Geary, Mary Lewis, Pam Parker. *Third row:* Ned Beatty, Bob Doersch, Dave Coulter, Dale Klink, Jerry Centofanti, Dave Lynn, Bill Madden.

## BIOLOGY CLUB

Open to all students interested in biology, Biology Club has many speakers and movies as programs. Among this year's speakers were Dr. Jones on hypnosis, a Slippery Rock veterinarian, and a game commissioner. Club members sold license plates to raise money for club projects. Advisers are Mr. Gary Steen and Mr. John Davis.



*First row:* Tom Paganelli, Dick Hutcheson, Thom Turner, Chuck Spence, Wayne Miller, Don Elliot. *Second row:* Joyce Walters, Cathy Molsky, Sara McCalla, Charlotte Doersch, Mary-Anne Burger, Carol Jones, Diane Pasley, Patty Dumbroski, Rhonda Gibson, Carolyn Cooper, Bonnie Bruck. *Third row:* Shirley Montgomery, Sue McNeish, Mary Lou Benson, Carol Weber, Teri Como, Nancy Baker, Pam King, Linda Boozel, Carolyn DeGregory, Colleen Daniels. *Fourth row:* Jim Rolshouse, Tom Mathieson, Mike Rhoads, Dave Bashline, John Thompson, Tony Darcangelo, Don Barron, John Geismann, Bill Westler, Bob Nelson. *Fifth row:* Jeff Corll, Gary Magee, Ken Bell, John Gresock, Steve Parker, John Tavares, Dan McGill, Bob Cookson.

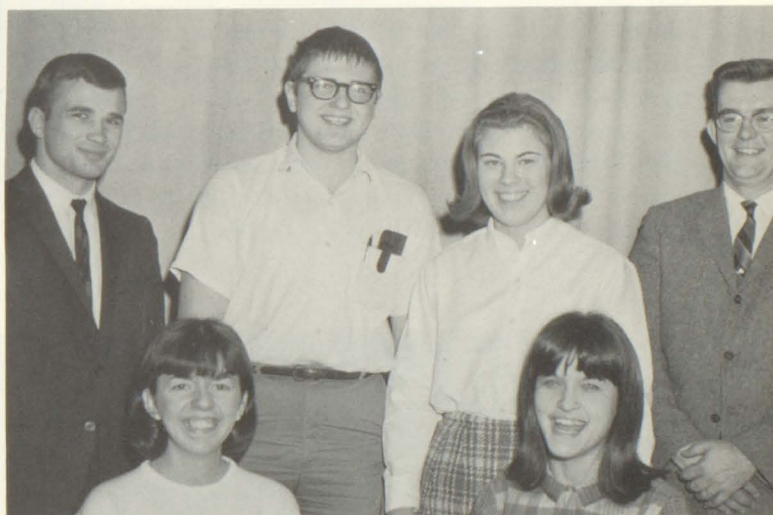

*Top row:* Mr. John Davis, Adviser; Alvin Pyle, Treasurer; Patti Mann, Vice-President; Mr. Steen, Adviser. *Seated:* Linda Stiles, Secretary; Naomi Knisely, President.



*First row:* Debbie Allison, Melanie McClearn, Jean Wolbert, Francis Post, Linda Fisher, Linda Johnston. *Second row:* Arlene Greenwalt, Sylvia Fitzgerald, Marie Rhodes, Mary Lou Vincent, Cindy Nelson, Sue Stabile. *Third row:* Darlene Keitzer, Joanne Wardman, Betsy Kingsley, Inez Tavares, Shirley Todd, Joy Slocum, Betty Jo McClimans, Sherry Batley, Emmy O'Mahony, Jayne Kildo, Sharon DeGregory. *Fourth row:* Alan Northcott, Debby Buchanan, Dorothy Burnett, Connie Spencer, Sally Fink, Dianne Covert, Sandy Dydek, Ella Beth Deniker, Donna Best, Carol Uber. *Fifth row:* Bruce Penmann, Bill Lucas, Jim Stiles, Wayne Gregg, Gary Ziccardi, Jack Worley, Tim Thompson, Dennis Patterson, Eric Osterling, Bob Bestwick, Cliff Humphry. *Sixth row:* Steve Spencer, Chuck Meyers, Jim Moors, Robin Moore, Budd Teare, Dennis Rihel, Dave Nelson, Joe Folwarczny, John McMichael, Alvin Pyle, Larry Tinkey, Fred Bell, Mike McClymonds, Cliff Sonntag, Ron DiBartolomeo, Brad Hennon, Rich Deems.





Sharon DeGregory, Diane Covert, Billie Brandon, Priscilla Hovis, Emmy O'Mahony, Sherry Shank, Jo Hartley, Kyoko Taki, Sandra Dydek, Jackie Barnes, Barbe Adams.

## ART CLUB

The goal of Art Club is to create new ideas and new points of view which allow for the growth of each individual involved. The artistic talent of each member was used in making Christmas decorations for every room in the school and an outside display. Club meetings are spent working on a tapestry, which on completion will be hung in the Art Room. Club adviser is Mr. Gaylord Griffiths.



Ronel DeMarsh, President; Naomi Knisley, Vice-President; Mr. Gaylord Griffiths, Adviser; Susan Forsythe, Secretary-Treasurer.



Jim Fitzgerald, Bill Lucas, Dan Lynn, Alan Northcott, Tom Minehart, George Green, Bob Thompson, Dave Fassett, Tom Burdick, Louis Weber.





*First row:* Marilyn Joseph, Sue Lamont, Teresa Weber, Marsha Cagno, Candy Sherman, Eileen DeLaurentis, Cathy Osborne, Bev Allen, Nancy Penar. *Second row:* Connie Beech, Pat Mann, Melly Lou Simon, Linda Stiles, Debbie Morgan, Carol Annable, Kathy Bovard,

Betsy Kingsley. *Third row:* Debbie Perrine, Ruth Wray, Gloria Dunn, Shirley Gregg, Jane Kildoo, Barb Boyer, Vicki Guarnieri, Hazel Miller. *Fourth row:* Karen Lightner, Dorothy Burnett, Connie Spencer, Linda Gilliland, Pat Pope, Sharyn Thompson, Gayle Ziccardi.

## GIRL'S ATHLETIC ASSOCIATION

Promoting an interest in athletics, providing an opportunity for additional participation in physical activity, and fostering good sportsmanship are the goals of G.A.A. Open to all girls in the school, the club encourages them to participate in basketball, volleyball, softball, powder-puff football, and soccer. The traveling basketball team had an excellent season with club sponsor, Mrs. Carol Godsen, as their coach.



*First row:* Judy McNutt, President; Mrs. Carol Godsen, Adviser. *Second row:* Diane Schodlatz, Secretary; Kathi McLaughlin, Treasurer; Peggy Braine, Vice-President.



*First row:* Winnie Roenpage, Cheryl Northcott, Gail Jewell, Kathy Urey, Paula Walters, Pam Webster, Connie Morley. *Second row:* Carolyn Cooper, Diana Pasley, Linda Boozell, Charlotte Doersch, Sue Wonsettler, Pam Wettig, Ava Eakin. *Third row:* Sara McCalla, Kathy

Molsky, Sherrie McFarland, Juanita McClelland, Mary Anne Burger, Pam King, Carol Jones. *Fourth row:* Darlene Henderson, Mary Lou Benson, Dari Jennings, Colleen Critchlow, Sue Robinson.





Barb Boyer, Becky Braine, Connie Beech, Karen Burns, Cathy Osborne, Jane Beach.

## CHEERLEADERS

Cheerleaders play an important role in any school by helping to build school spirit and enthusiasm. Not only do they perform at basketball and football games and special pep assemblies, but they place banners throughout the school and distribute "beat" signs to the students on every game day. Under adviser Mrs. Carol Ann Godson, they sponsor a dance and sell mums for the annual Homecoming Dance in November.



Mary Lou Porkalob, Kay Teare, Karen Hoagland, Vicki Wise, Sondra Butch, Jill Delett, Colleen Critchlow.



Jane Beach, Barb Boyer, Cathy Osborne, Becky Braine, Karen Burns, Connie Beech.





*First row:* Phyllis Petuch, Cindy Nelson, Cathy Carpenter. *Second row:* Bonnie Waid, Naomi Knisley, Sandy

Corbin, Linda Hill. *Third row:* Shirley Todd, Melly Lou Simon, Ronel DeMarsh, Jo Hartley.

## MAJORETTES

Many G.C.H.S. activities have color and vitality added to them by the majorettes. Spending much time and hard work on peppy routines, the girls perform at football and basketball games, and at special pep assemblies. Mrs. Carol Godsen is their adviser.



**SENIOR MAJORETTES**—Sandy Corbin, Naomi Knisley, Jo Hartley, Melly Lou Simon, Ronel DeMarsh.



*Left to right:* Sandy Corbin, Naomi Knisley, Jo Hartley, Melly Lou Simon, Ronel DeMarsh.





Jim Pardoe, Sue Lamont, Kathi McLaughlin, Dawn McGinnis and Chip Hetrick.

## SPANISH CLUB

All students who are taking or have taken Spanish are welcome to become members of "*El Circulo Español*," the Spanish Club. One of the highlights of the year for club members is their celebration of Christmas with the "*Piñata*." Meetings are conducted in Spanish and members participate in Spanish plays and games. The sponsor of "*El Circulo Español*" is Mr. Anthony Orsillo.



Shirley Gregg, Secretary; Bertie Adams, Treasurer; Mr. Tony Orsillo, Adviser; Sue Lamont, Vice-President and Jim Pardoe, President.



First row: Gloria Dunn, Bertie Adams, Peggy Braine and Shirley Gregg. Second row: Bruce Miller, Debbie

Perrine, Tom Shoemaker, Gary Winder, Patsy Thompson and Bob Bair.





*First row:* Tom Burdick, Tom Wonsettler, Bob Black, Dennis Ziccardi, Tom Wilkins. *Second row:* Cathy McFarland, Teresa Weber, Sally King, Rose Hodge, Marsha Cagno, Lucia Perry, Marilyn Welton, Bonnie Beatty,

Ruth Chembars. *Third Row:* Joe Spatara, Ken Faulconbridge, Ralph Murphy, Ron Patrick, John Rossi, Wayne Christie, Jack White, Sandy Birnley, Barb Adams, Linda Cook.



Jane Beach, Secretary; Diane Watkins, Assistant Secretary; Marcia Nichols, President; Mrs. Mary Christie, Adviser; Sandy Corbin, Vice-President; Roger Paganelli, Assistant Treasurer; Carol Annabell, Treasurer.

## FRENCH CLUB

"Le Cercle Francais" attempts to develop the students knowledge, appreciation, and use of the French language and culture. Membership is open to all former or present students of French. This year the club members and sponsor, Mrs. Mary Lou Christie went Christmas caroling to various institutions in town. French skits, games, songs, and talks on France compose the club's programs.



*First row:* Sandy McNeish, Brenda Karnes, Genette Forker, Monica Hawkins, Carol Wall, Karen Hoagland, Vicki Guarnieri, Pam Merritt, Juanita McClelland. *Second row:* Linda Horne, Marilyn Morgan, Phyllis Petuch, Gayle Jewell, Ann Christley, Susan Goshorn, Paula Bar-

ron, Sue Forsythe, Diane Thompson, Aldine Hurd. *Third row:* Ronald Hughes, Wayne Carpenter, Jeff McKee, Chuck Pearson, Dave Murphy, Larry Cummings, Dan Moore, Bob Watt, Larry Heller, Pete Beech, Louis Weber, Walt Byard, Eric Humphrey, Bruce Ketler.





*First row:* Vicki Guarnieri, Karen Hoagland, Joy Slocum, Susan Goshorn, Susan Stabile, Pat Rodgers. *Second row:* Aldine Hurd, Cindy Nelson, Phyllis Petuch, Cathy Carpenter, Karen Lightner, Laura Edelmann, Sue Al-

*berth. Third row:* Tim Thompson, Bruce Penman, Gary Ziccardi, Tom Moore, Peter Beech, Walt Byard. *Fourth row:* Bob Mann, Chuck Parrish, Karl Weiland, Jack Worley, Wayne Carpenter, Bruce Bashline.

## DRAMATICS CLUB

One of the largest and most active clubs of G.C.H.S., Dramatics Club offers interested students an opportunity to gain knowledge and experience in acting and speaking. Club programs include short skits, plays, readings, and discussions.

Under the sponsorship of Mr. William Snyder, Drama Club presents a "movie of the month" which they open to the entire student body after school. This year such movies as *Quo Vadis* and *Ivanhoe* were offered for the enjoyment of all.



*First row:* Nancy Brown, Coleen Critchlow, Sandy McNeish, Mary Lou Porkalob, Juanita McClelland, Carol Jones, Sondra Butch, Carol Weber, Mary Kay McKnight, Sue Robinson. *Second row:* Linda Rust, Sue Wonsettler, Colleen Daniels, Pam King, Linda McGarry, Debbie Keough, Meg Berger, Ava Eakin, Pam Wettig, Jane Burdick, Bonnie Boak, Charlotte Doersch. *Third*

*row:* Paula Walters, Don Barron, Thom Turner, Dave Murphy, Dave Eakin, Bob Christie, Dan Moore, Dick Hutcheson, Greg Johns, Bob Hoffman, Dari Jennings, Chris Zenobi. *Fourth row:* Bob Nelson, Bob Penar, Glenn Mathieson, George Perry, Tony Darcangelo, Terry Brown, Mike Rhoads, John Thompson, Dave Bashline, John Gresock, John Giesmann.

*First row:* Mr. Bill Snyder, Adviser; Mary Pyle, Pat Rodgers, Kathy Carpenter, Wendy Bowie, Ronel DeMarsh, Cathy Clepper, Candy Sherman, Carolyn

Folwarczny, Sherry Shank, Pam Spencer. *Second row:* Wayne Christie, Roger Paganelli, George Hancox, Jim Pardoe, George Green.



## DEBATE CLUB





*First row:* Bev Allen, Carol Annable, Cathy Osborne, Sherry Shank, Candy Sherman, Kathy Bovard, Judy McNutt, Teresa Weber. *Second row:* Nancy Penar, Holly Hoffman, Cathy Clepper, Barb Weller, Patty Mann, Sylvia Berry, Connie Beech, Linda Cook. *Third*

*row:* Naomi Knisley, Dawn McGinnis, Diane Watkins, Jerry Ifft, Jim Turek, Chuck Puklavec, Bret Kingsley. *Fourth row:* Chip Hetrick, Tom Keitzer, Jim Bryant, George Elliott, Jim Pardoe, Ray Palmer, Gary McCracken, Marvin Schwandt, Bob Black.

## THESPIANS

## STAGE CREW

Membership into the National Thespian Society must be earned. For admission, a student must earn a minimum of 10 points which are received for work done in acting, directing, make-up, committees, and other activities concerned with dramatics. Mr. William Snyder is Thespian adviser.

Boys in Stage Crew are responsible for setting up the scenery and are in charge of the lights and curtain in the Junior and Senior class plays, concerts, and other dramatic productions during the year. By performing these necessary behind the scenes duties, the boys serve the school. The adviser is Mr. William Snyder.



*Bottom row:* Dave Say, Bret Kingsley, Chuck Puklavec, Marvin Schwandt, Larry Meals. *First step:* Tom Keitzer. *Second:* Harry McGarvey. *Third:* John Barnes. *Fourth step:* Ray Palmer. *Fifth:* Denny Blakely. *Top:* Jerry Ifft.



*First row:* Sandy Corbin, Secretary; Wendy Bowie, Treasurer. *Second row:* Bob Black, President; Mr. William Snyder, Adviser; Bob Mann, Vice-President.





*First row:* Bruce Craig, Thomas Wimer, Soni Zambino, Charlene Dillaman, Pam Boozell, Peggy McKnight, Rebecca Jones, Barbara Stevenson. *Second row:* Diana Dye, Marilyn Barger, Darlene Dillaman, Terry Kaiser, Mark Coppolella, John Zenobi, Bob Geary, Tom Dren-

nen, Kathy Wilkins, Linda Thompson. *Third row:* Dave Vinton, Darlene Webster, Bill Briggs, John McCoy, Bill Hawke, Patty Nichols, Sherry Carpenter, Sue McCrae, Vicki Poole, Pam Kelly.

## G.C.H.S. MARCHING BAND

G.C.H.S. Band is composed of students who possess a degree of proficiency in playing a band instrument and are willing to give up some of their spare time and energy to maintain the high standards of the Band. Directed by Mr. Grant Thompson, the band plays and performs at the football and basketball games and special pep assemblies. This year, five members of the band were chosen to participate in the Midwestern District Band Festival. They were Chip Hetrick, Paula Barron, Diane Schodlatz, Gale Zahniser, and John Geisman.



Chip Hetrick, President; Diane Schodlatz, Vice-President; Paula Barron, Secretary-Treasurer; Mr. Grant Thompson, Director.



*First row:* John Gresock, Jim Rolshouse, Charlotte Puklavec, Mary Lou Vincent, Joanne Billig, Mary Ellen Turek, Kim Horseman, Susie Grossman, Paula Barron, Gale Zahniser, Bob Christie, Joe Filer. *Second row:* John Geismann, Pete Beech, Diane Schodlatz, Martha Billig, Carolyn DeGregory, Diana Thompson, Linda

Christie, Colleen Daniels, Charlotte Doersch, Dick Hutcheson, Linda Boozell. *Third row:* Thom Turner, Alvin Pyle, Dennis Patterson, John McMichael, Jim Deitrick, Chip Hetrick, Wayne Carpenter, Bob McDougall, Dennis Emanuele, Jay Englehart, Larry Cummings, Jeff Corll, Pat Grossman, Bill Westler.





*First row:* Pat Mann, Mary Lewis, Anna Mae Coast, Roberta Bice, Marge Hanford, Sally King. *Second row:* Sharon MacTaggart, Mary Ann Coast, Janet Sowers,

Diane Williamson, Debbie Morgan. *Third row:* Dorothy Stoops Dixie Hall, Marilyn Butler, Tom Minehart, Bret Kingsley, Patty Gregg, Teresa Weber.



Marge Hanford, Treasurer; Bud Teare, Secretary; Roberta Bice, Vice-President; Debbie Morgan, President; Mr. Thomas Greer, Adviser.

## CONCERT CHOIR

Under the direction of Mr. Thomas Greer, the Grove City High School Choir is composed of students who have a natural talent in singing and wish to develop it. The choir presents annual Christmas and Spring Concerts for the public, special school assemblies and programs for several local civic groups.



*First row:* Joyce Butler, Linda Evans, Naomi Knight, Janet McBride, Nancy Webster, Hazel Miller, Inez Tavares. *Second row:* Carol Ferry, Mary Bobbert, Marilyn Morgan, Hope Cornelius, Sheryl Morley, Sylvia

Winters, Linda Knight, Karol Gargas, Mr. Thomas Greer, Director. *Third row:* Rex Hutchieson, Don Elliott, Bud Teare, Betsy Kingsley, Aldine Hurd, Marsha Noble, Chuck Pearson, Roger Riffle.





*First row:* Mr. Jim Hassel, Adviser; Sherry Shank, Sharyn DeGregory, Betty Jo McClimans, Pam Parker, Peggy Rector, Carolyn de los Reyes, Jayne Kildoo, Vicki Guarnieri. *Second row:* Dari Jennings, Nancy Brown, Kaye Teare, Carol Jones, Sue Robinson, Paula Christie,

Priscilla Hovis, Pat Rodgers, Billie Brandon. *Third row:* Joyce Walters, Sara McCalla, Kathy Molsky, Charlotte Doersch, Wendy Bowie, Sue Smith, Sherry Batley, Joyce Slocum. *Fourth row:* Pam Spencer, Marilyn Joseph, Marsha Cagno.

## PEP CLUB

Newly formed this year, Pep Club attempts to promote school spirit and enthusiasm. To raise funds, the club members sold Grove City Eagle megaphones. They place pep signs and posters all over the school in an attempt to spur the football, basketball players, wrestlers, trackmen, and golfers on to victory. Under the sponsorship of Mr. James Hassel, the club members added volume to pep assemblies by sitting together and cheering as a group.

## MATH CLUB

Math Club is newly formed this year under the sponsorship of Mr. James Hassel. To join, a student must now be taking either trigonometry or calculus. Intended to encourage interest and excellence in the field of mathematics, the club serves the school by offering a tutoring help to anyone who desires it. Club members may work on any math project they wish and present it to the group. They also present an award to an outstanding math student.



*First row:* Diane Schodlatz, Dawn McGinnis, Becky Martin, Roberta Adams, Paula Barron, Sally Fink, Diane Covert. *Second row:* Nancy Penar, Linda Stiles, Carol Annable, Mary Lou Vincent, Shirley Todd, Linda Christie, Ellabeth

Deniker. *Third row:* Joe Spatara, Bob Doersch, Tom Dickson, Roger Paganelli, Donna Best, Dennis Patterson, Pete Beech, Mr. James Hassel, Adviser; John McMichael.





*First row:* George Elliott, Bob Deniker, Robbie Wood, Bud Painter, Doug Bashline. *Second row:* Jim McKnight, Dennis Webster, Don Errera, Lee Schettler, Curt McBride, Tim McCarl, Tom Dickson, Wayne Christie, Jeff Morris, Ed Robson, Mr. Norb Dennis, Adviser. *Third row:* Fred Richardson, Les McClimans,

George Perry, Phil Morris, Bob Penar, Bruce Bennett, Jack Deniker, Dave Eakin, Greg Snyder, Chuck Parrish, Bruce Bashline. *Fourth row:* Harold Cline, Bill Gildersleeve, Terry Brown, Bill Gilliland, Dennis Emanuele, Gerry Berry, Karl Weiland, Jack Allen, Jeff Webster, Dave Fassett.

## KEY CLUB

Key Club is a local member of Key Club International, a nationwide high school organization sponsored by the Kiwanis Club. Raising the flag in front of the school each morning is an important duty of the club, whose membership is open to all boys in the school. Meetings center around movies and speakers. The boys, under the sponsorship of Mr. Norbert Dennis, sold peanut brittle as their fund raising project.

## CHESS CLUB

Any student interested in learning or playing chess may join Chess Club. Weekly tournaments, held after school among the members are the club's chief activity. They periodically have speakers and parties. Mr. Norbert Dennis is the club adviser.



*First row:* Kathy Clepper, Sandy Corbin, Jane Beach, Kathy Osborne, Joe Spatara, Billie Brandon, Barb Boyer. *Second row:* Mr. Norbert Dennis, Adviser; Jeanne Forker, Cindy Nelson, Susan Stabile, Debbie Perrine, Susan Goshorn, Mary Lou Vincent, Paula Bar-

ron, Holly Hoffman, Judy McNutt, Cathy King. *Third row:* Robert Bice, Robert Rowe, Wayne Miller, Terry Riddle, Larry Haylett, Dave Coulter, John Wiggley, Tom Burdick, Tom Kietzer, Jim Barron, David Fassett.









## ATHLETICS







*First row:* Bob Christie, Steve Alfreno, Ron Patton, John Butch, Curt McBride, Tom Moore, Tim McCarl.  
*Second row:* Bob Deniker, Tom Dickson, Chuck Par-

ish, Bill Campbell, Lee Schettler, Chuck Rhome. *Third row:* Coach Bob Fischer, John Deniker, Jim Plaisted, Tom Wonsettler, Gary Magee.

## WRESTLING

In his second year as head wrestling coach, Mr. Bob Fischer guided the GCHS Grapplers to a record of 4 wins and 7 losses. A new assistant coach, Mr. John Davis, joined the squad this year.

Highlighting the year was Bob Deniker winning the Section III Championship.

The Eagles started the season with a win on Franklin but then lost the next two matches to Reynolds and Hickory.

They moved back in the winning circle by defeating Sharpsville.

Rough times caught the Grover Grapplers as they lost their next four matches to Greenville, Lakeview, New Castle, and Jamestown.

Bouncing back, the Eagles pinned Commodore Perry for their third victory. Oil City proved too tough and GCHS lost.

A determined squad met West Middlesex for the final match and the Eagles won.

On the mat for the final time as Eagles were: Ron Patton, John Butch, Tom Wonsettler, Curt McBride, Tim McCarl, Jim Deitrich, Bob Deniker, Tom Dickson, Chuck Rhome, and Lee Schettler.

<i>GCHS</i>		<i>Opponent</i>
30	Franklin	22
6	Reynolds	47
20	Hickory	35
39	Sharpsville	11
6	Greenville	36
15	Lakeview	26
14	Newcastle	26
11	Jamestown	39
25	Commodore Perry	22
23	Oil City	25
38	Middlesex	14
<hr/> 227		<hr/> 303

*First row:* Danny Moore, Manager; Mike Braine, Tom Mathieson, Ron McCarl, Bill Gilliland, Dana Perry.  
*Second row:* Paul Brown, Terry Brown, Steve Spencer,

Gary Ziccardi, Doug MacRae, John Deniker. *Third row:* Rich Roman, Jack Allen, Fred DeLong, Chuck Spence, Tim Say.





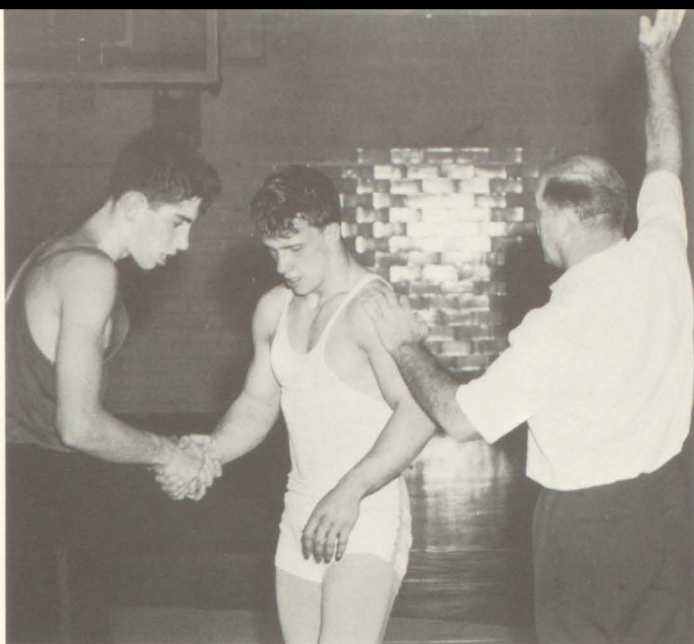

Bill "Soupy" Campbell shows his ability in this decision match.

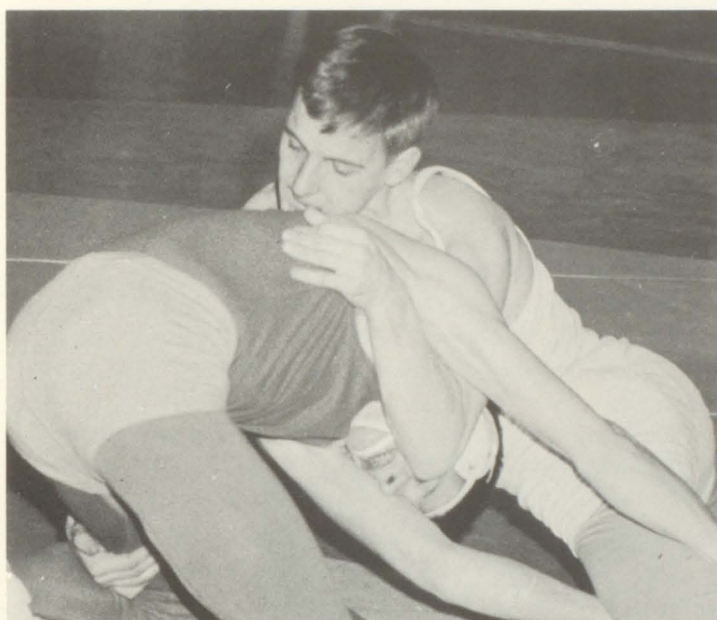

Tom Dickson in a take-down against his opponent.

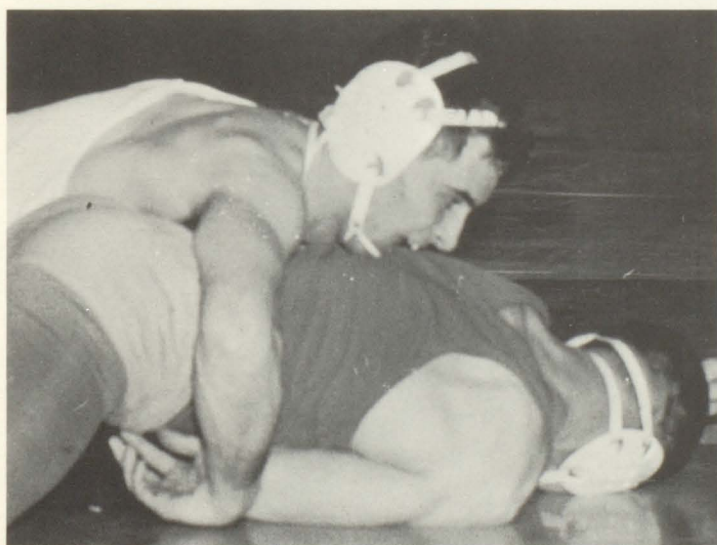

District winner, Bob Deniker, puts his opponent down.

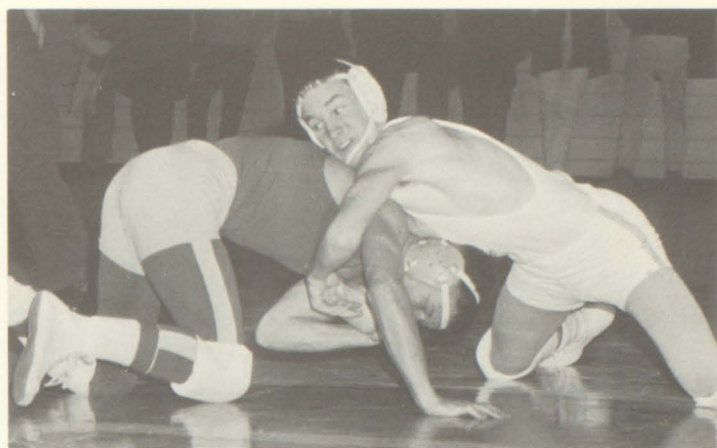

Curt McBride looking surprised before his eventual win.



Curt McBride determined to win this time out.

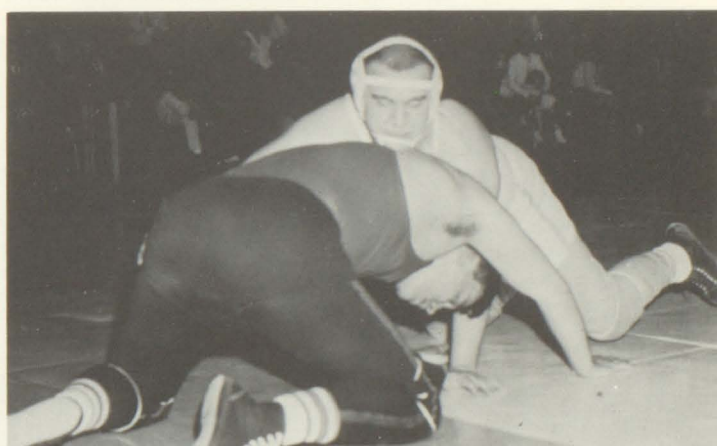

Chuck Rhome meets his opponent head-on.

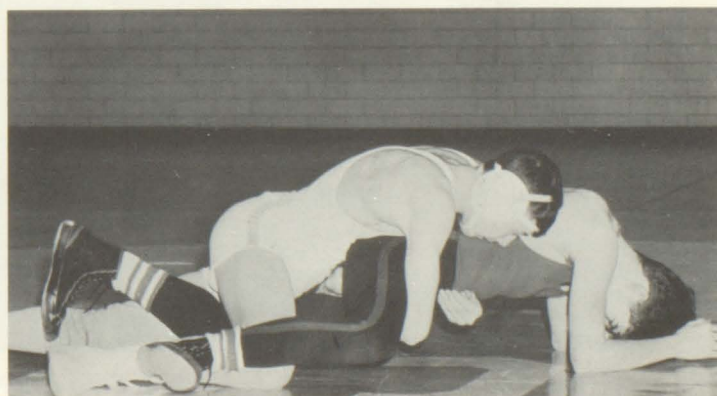

John Butch applies his favorite hold, a tightwaist.



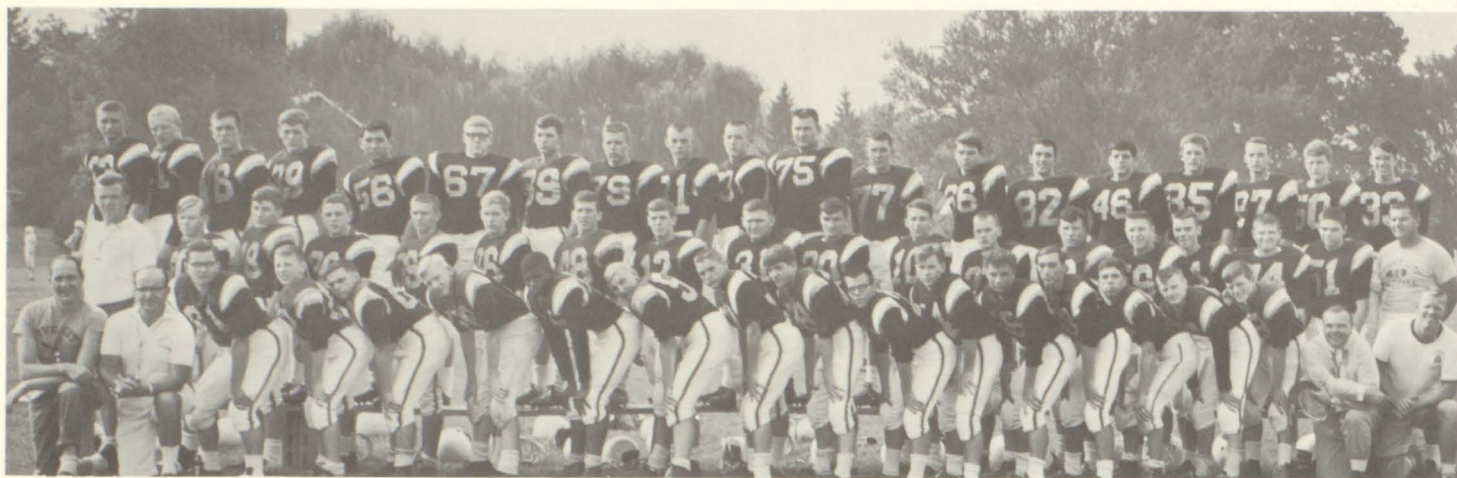

*First row:* Coach Bob Deinert, Coach Walt Pretko, Frisk, Sopher, Teare, Barron, Brooks, Bell, Brown, Saylor, Robson, Lenkner, Ererra, Weiland, Gill, Riddle, Rhoades, Coach John Hummel, Coach Joel Beason. *Second row:* Coach Bob Crowell, Say, Labor, Bubeck, Gildersleeve, Penar, Morris, Elliott,

Irvine, Mathieson, Holmes, McKnight, Cambell, Ziccardi, McGarvey, Pyle, Hedglin, Coach Don Gill. *Third row:* Fassett, Hancox, Richardson, Webster, Allen, Barron, Bashline, Shawgo, Mann, Berry, Rhome, Deniker, Morris, Deniker, Schettler, Bashline, Painter, Bashline, Giesmann.

## FOOTBALL

Coach Don Gill was justifiably disappointed in his second season as head coach of the Grove City Eagles. The Eagle team hit its unavoidable "lean" year with only two returning lettermen. Had not the other area schools boasted a bonus year of lettermen and experience, the record might have been better. Grove City's only win, over Sharpsville, was exuberantly welcomed by the still loyal Eagle fans. Game attendance reached its peak in the final game of the season.

This season did have one bright spot in Bob Irvine's superb running ability. Bob gained a total of 921 yards in 175 carries for a 5.26 yard per carry average. He had his best game against Mercer in which he gained

241 yards in 24 carries. The other Eagle statistics were as follows: 83 first downs, 1612 yards gained, 53 passes attempted, 18 passes completed, 4 passes intercepted by us, 23 fumbles, and 356 penalties.

Grove City's opponents had 100 first downs, 2722 yards gained, 86 passes attempted, 47 passes completed, 5 intercepted passes, 16 fumbles, and 547 penalties.

Seniors who played their last game this season were: Bob Irvine, Bob Deniker, Bill Shawgo, Lee Schettler, Dennis Ziccardi, Bud Painter, Chuck Rhome, Jim Barron, Duffy Thompson, George Elliott, Jeff Morris, Doug Bashline, Ed Robson, and Jeff Webster.



Head coach Don Gill and assistant coach Joel Beason giving instructions to quarterback George Elliot.

### SCOREBOARD

<i>GCHS</i>		<i>Opponent</i>
0	Rochester	19
6	Meadville	21
19	Mercer	21
7	Oil City	33
0	Titusville	33
6	Hickory	33
6	Franklin	40
0	Greenville	45
25	Sharpsville	13
—		—
69		258





Grove City High School Eagles in moment of silence before the game.

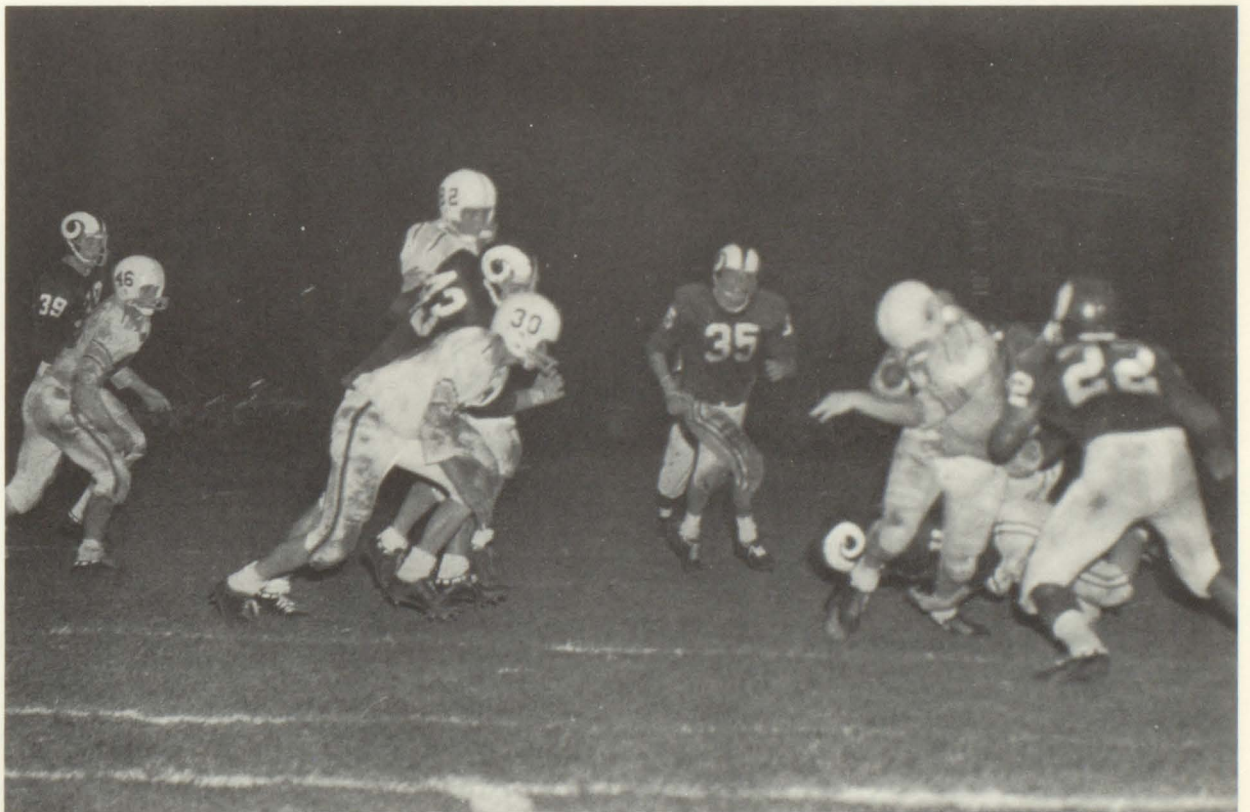

Bob Irvine drives for additional yardage. Glenn Mathieson #30, Lee Schettler #46 and Dave Labor #22 move up to assist Bob.





Elliot #16 pitches out to Lee Schettler #46.

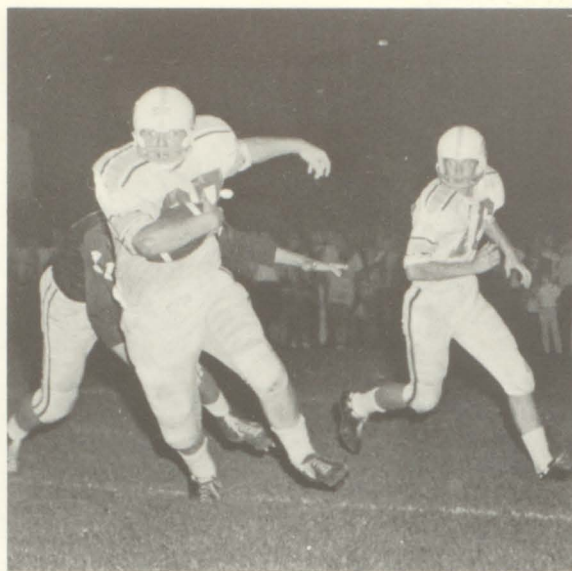

Bob Irvine #37 eludes tackler as Elliot #16 looks on.

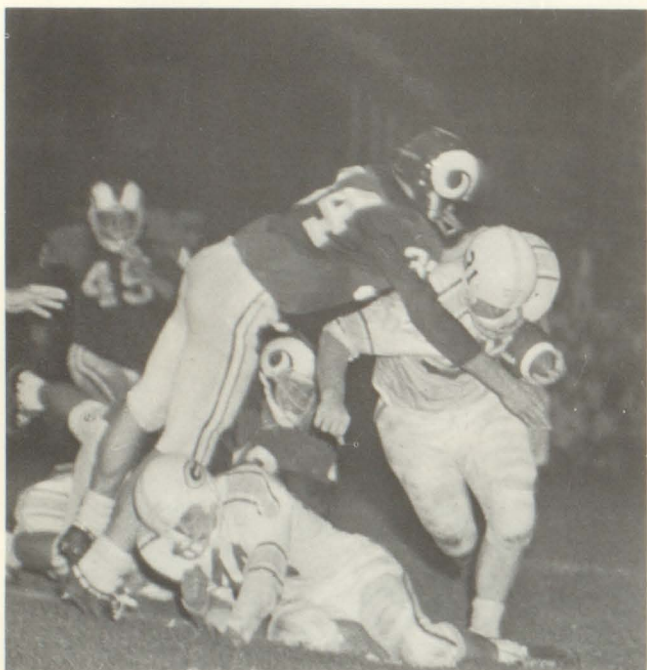

Bob Irvine #31 picks up needed yardage as Lee Schettler #46 attempts to clear the way.



Russ Brooks #42 plows into the open while Jim Barron #67 holds off Eagle opponents and Soupy Campbell executes a down field block.



Labor #19 attempts a long pass as Irvine #37 and Schettler #46 provide defense.



Jack Allen #56 in position to receive, Doug Bashline #85 moves up.



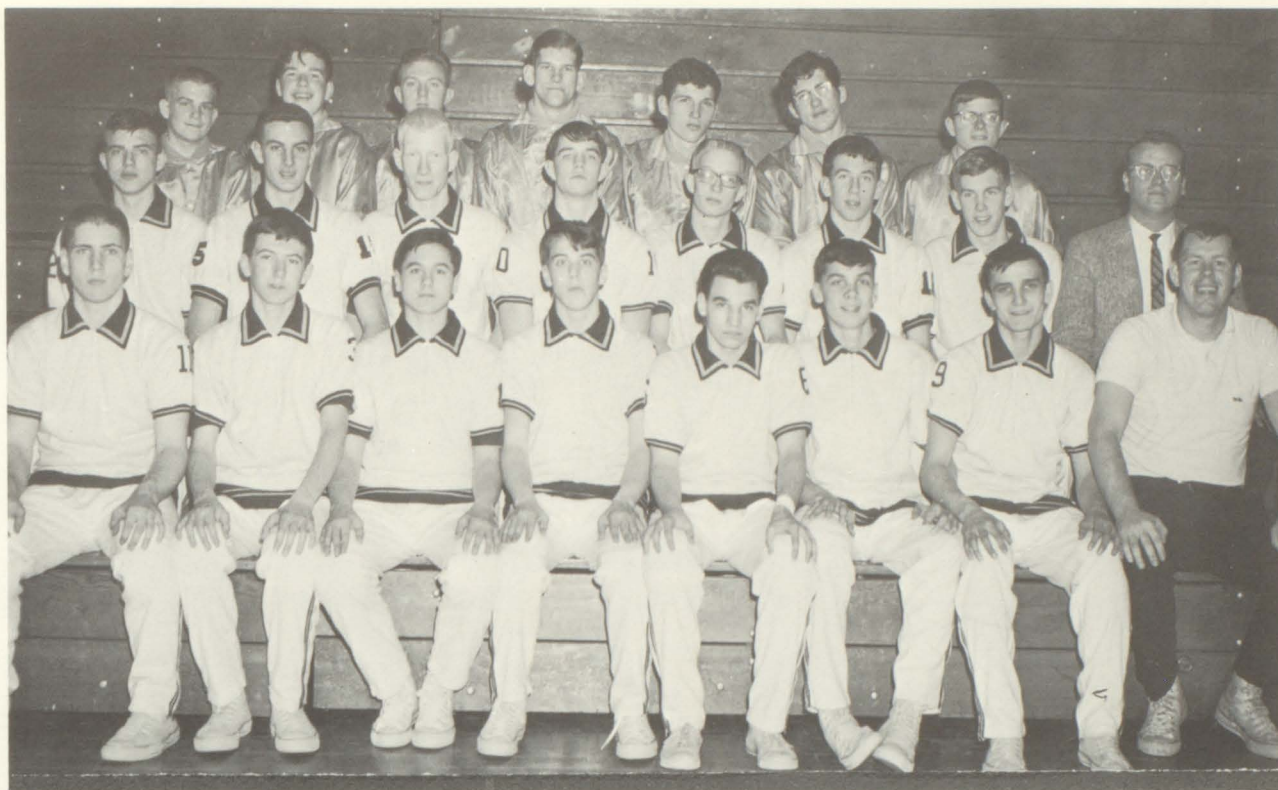

*First row:* Ed Kocher, Jack Worley, Pete Beech, Wayne Christie, Paul Ladjevich, Les McClimans, Glenn Mathieson, Coach Joel Beason. *Second row:* Fred Bell, Robbie Wood, Don Thompson, Bruce Ketler, John Mc-

Michael, Phil Morris, Bob Penar, Coach Len Clarke. *Third row:* Larry Tinkey, Bill Orr, Chuck Pearson, Roger Riffle, Jim West, Tom McNutt, Mike Rhoads.

## BASKETBALL

With only one returning letterman, Coach Lennie Clarke faced an uphill struggle for the 1965 season.

Inexperience showed as the Eagles ended the year with a 5-17 record.

Two victories over Lakeview by one point, and wins over Franklin, Union, and Reynolds were the Eagles high water marks.

Despite the record, the Eagles displayed some tactics that should prove to be of good use next year.

Next years squad will be built around four juniors and three sophomores. All of these boys saw a lot of action this year.

Two boys sank over 300 points this year. Paul Ladjevich, a junior, racked up 364 points for top scorer and right behind him was senior Robbie Wood with a total of 361 points.

Seniors playing their final game as Eagles were Robbie Wood, Wayne Christie, and Don Thompson.

### GCHS

54  
44  
45  
31  
52  
59  
74  
64  
56  
52  
53  
65  
51  
53  
76  
57  
62  
59  
57  
61  
62  
68

---

1255

Lakeview  
Titusville  
Oil City  
Mercer  
Lakeview  
Neshannock  
Franklin  
Erie Tech  
West Middlesex  
Greenville  
Reynolds  
Slippery Rock  
Hickory  
Sharpsville  
Union  
Mercer  
West Middlesex  
Greenville  
Reynolds  
Slippery Rock  
Hickory  
Sharpsville

### Opponent

53  
67  
79  
116  
51  
100  
60  
78  
61  
78  
55  
74  
55  
74  
73  
90  
74  
79  
45  
66  
94  
76

---

1598





Bruce Ketler (14) shoots from the key while John McMichael looks on.

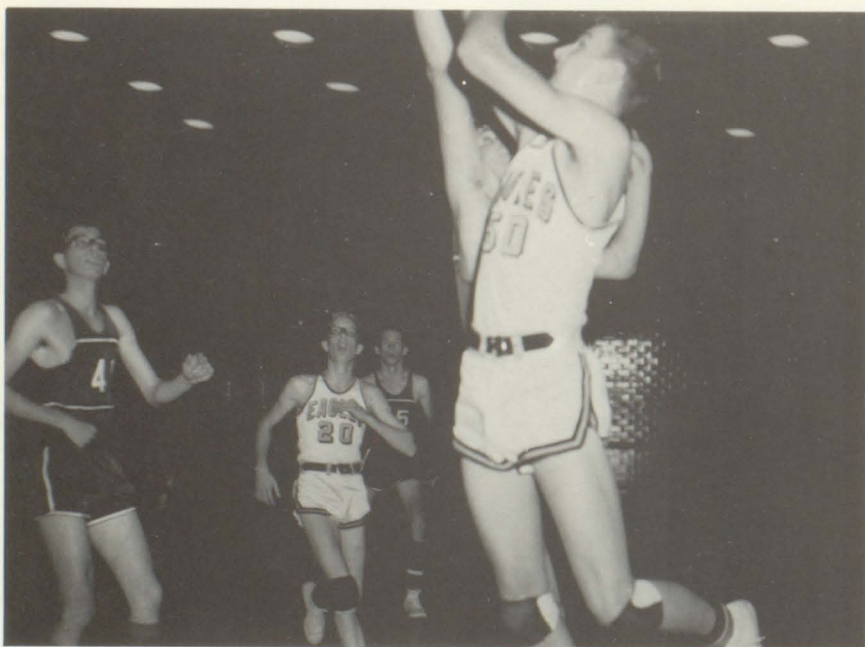

Robbie Wood (50) adds another two points to the Eagle's score.



Robbie Wood tries another hook shot with Glenn Mathieson ready to assist.

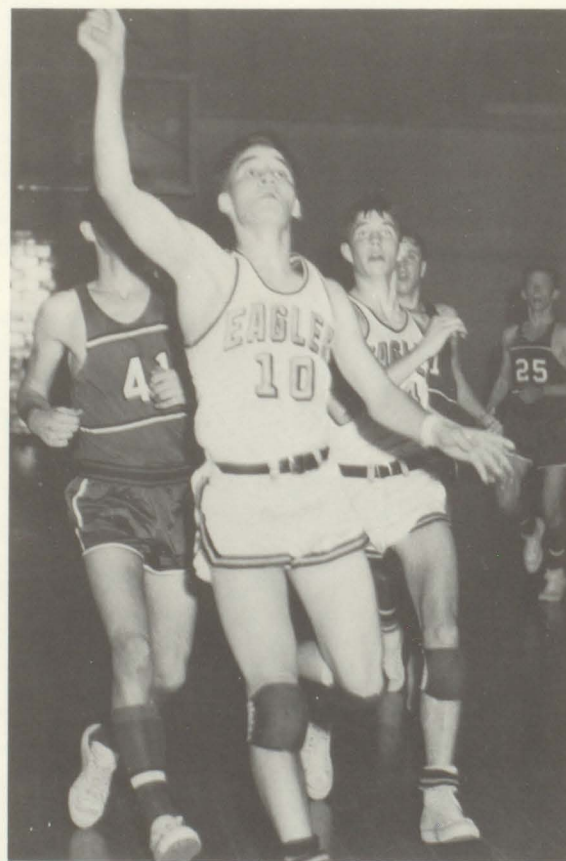

Paul Ladjevich (10) drives in for another lay-up attempt with Bruce Ketler following behind.





Paul Ladjevich attempts two points while Wayne Christie (24) moves in.

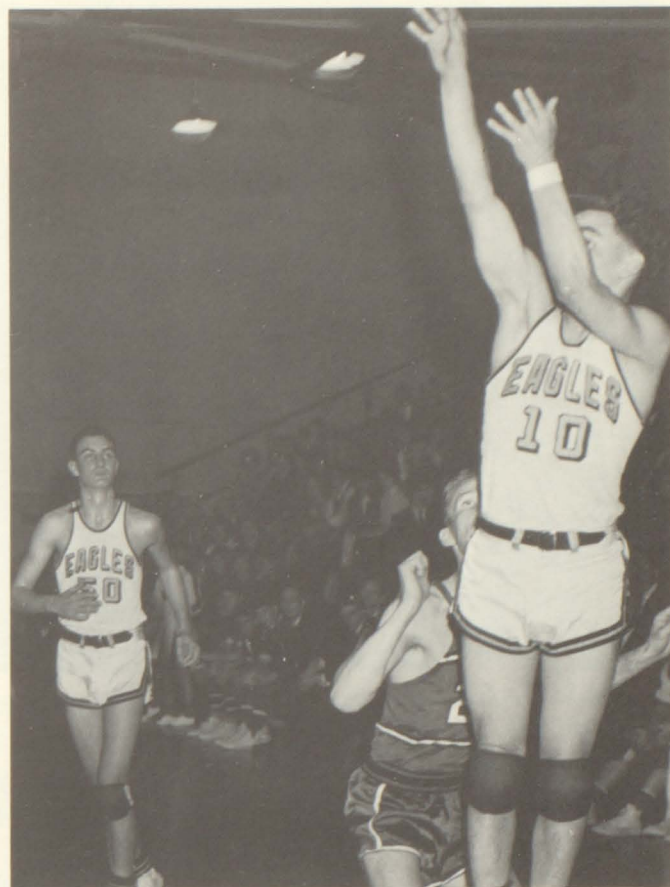

Paul Ladjevich shoots from the corner as Robbie Wood moves into position.

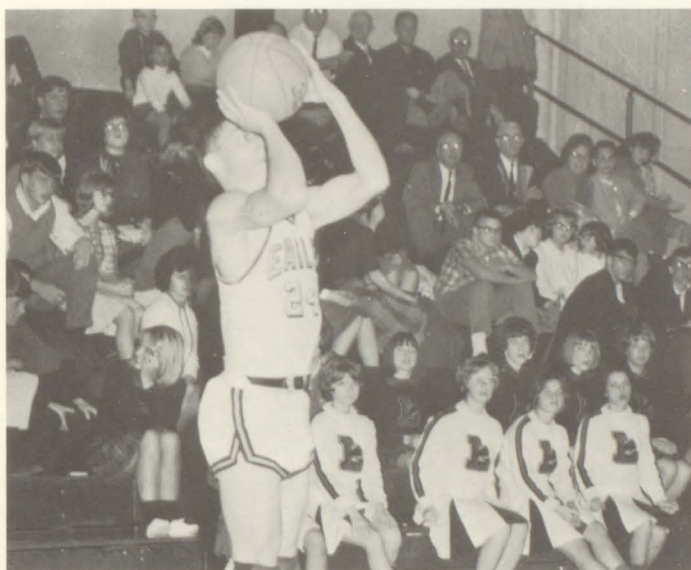

Wayne Christie (24) takes careful aim before shooting.

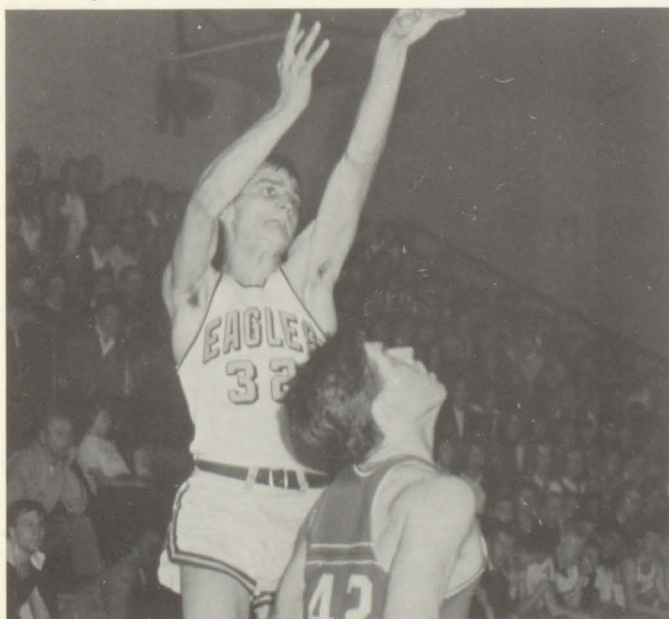

Glenn Mathieson (32) leaps high for two points.

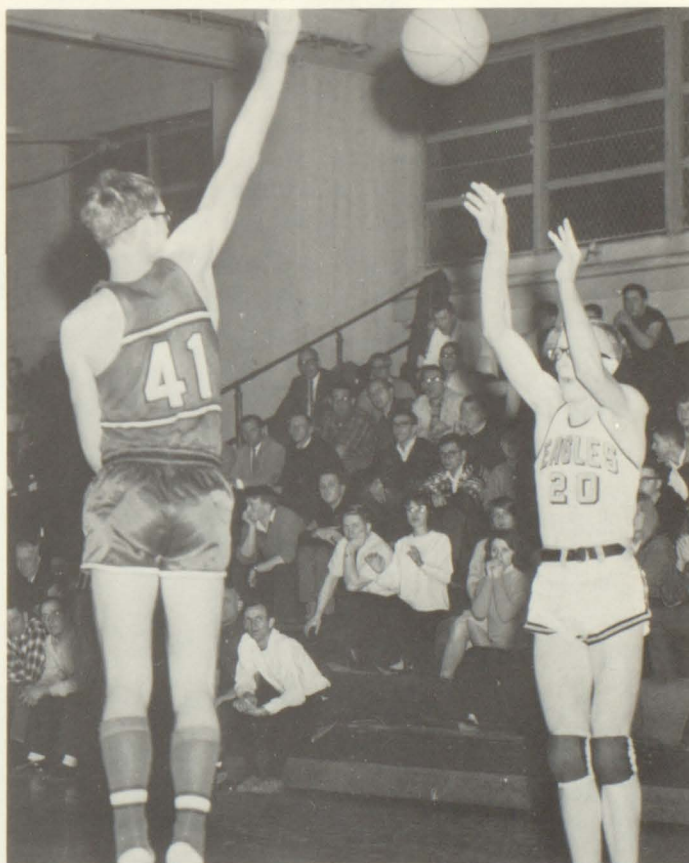

John McMichael (20) shoots outside for additional two points.





First row: Les McClimans, Mr. Dick Noel, Bob McKnight. Second row: Ken Richards, Bob Carruthers, Don McLean, Bob Collar, Gary Joseph.

## GOLF

Fore . . . and Coach Dick Noel's boys are off for another match. Golf was added to the list of GCHS sports in 1962 and has become a most successful one.

In the four years of Golf, GCHS has a record of 34 wins and 6 losses. Since the addition of golf in 1962, GCHS has won the county title 3 years and tied with Greenville one year. Two District X Championships have been won—in 1963 and 1965.

Gary Joseph and Bob Collar went to the state finals in 1965 but were eliminated in the first round.

### GCHS

15  
8½  
13  
13  
9½  
15  
13½  
10½  
—  
98

### SCORES

Cranberry  
Hickory  
Sharpsville  
Hickory  
Greenville  
Reynolds  
Sharpsville  
Greenville

### Opponent

0  
6½  
2  
2  
5½  
0  
1½  
4½  
—  
22



First row: Dennis Emanuele, Bob Mann, Bruce Bashline, Phil Morris, Jack Walters. Second row: Mr. Dick Noel, Dave Eakin, Pete Beech, Tom Burdick, Tom Wonsettler, Les McClimans.





*First row:* Bill Shawgo, Doug Bashline, Larry Dickson, Bob Savolskis, Jim Richardson, Walter Braine. *Second row:* Jack Cress, Robbie Wood, Ron Callahan, Fred Perrine, Lee Pearce, Brian Jewell. *Third row:* Coach John

Hummel, Bret Kingsley, Gordon Hensel, Fred Richardson, Wayne Carpenter, Bob Doersch, Larry Hedglin, Bob Rider, John Deniker, Coach Walt Pretko.

## TRACK

Grove City High School's track team, under the direction of Coach John Hummel, ended the season with six wins and one loss. In the County and Farrell Invitational meets the Eagles placed third.

Many new records were established during the 1965 season. Bill Craig did the 120 high hurdles in 17.2 seconds, Jim Ferguson did the 180 low hurdles in 21.4 seconds, Bob Savolskis threw the shot put 45 feet seven and three quarters inches, and Bob Penar ran the two mile in 10:49. Lee Pearce pole vaulted 11 feet 9 inches, Craig, MacRae, Thomas, and Ferguson ran the mile relay in 3:38.

GCHS  
114

64  
108 $\frac{1}{3}$

71  
95  
56  
84

---

592 $\frac{1}{3}$

### SCOREBOARD

	<i>Opponent</i>
P.J.R.	15
Sharon	41
Franklin	63
Greenville	39 $\frac{1}{3}$
Commodore Perry	12 $\frac{1}{3}$
Reynolds	65
Greenville	41
Mercer	80
P.J.R.	59
Slippery Rock	16
	<hr/> 431 $\frac{2}{3}$



*First row:* Bob Penar, Bob Deniker, Dave Labor, Don McDowell, Jim Furgeson, Tom MacRae, Bill Craig, John Geismann. *Second row:* George Elliot, Vinny Sansotta, Jim Barron, Bob McDougall, Chuck Meyers, Curt Spence,

Bill Gildersleeve, Ron Miller. *Third row:* Ed Robson, Gary Ziccardi, Joe Sidley, Larry Bubeck, Tom Thomas, Mike Rodgers, Tom Dickson, Karl Welland, Tom Hoffman.



# GUARANTORS

CAMPBELL'S DAIRY  
quality milk products

COOPER-BESSEMER COMPANY  
a division of Cooper industries, inc.

ELLIOT OIL COMPANY  
petroleum products

FIRST SENECA BANK AND TRUST COMPANY  
complete banking service

GROVE CITY BOWLEDROME  
family fun and enjoyment

GROVE CITY BUS LINES  
charter service

GROVE CITY NATIONAL BANK  
the bank with the clock

HARSHAW'S INSURANCE AND REAL ESTATE  
over 75 years of dependable service

LA VERNE HARVEY  
magazine sales

MONTGOMERY CONSTRUCTION  
manufacturers of state homes

STEESE'S ICE CREAM  
homemade ice cream

W.E.D.A. RADIO STATION  
your hometown station

YOUNG'S DAIRY  
milk and grocery products

YOUNG'S PRINTERS  
stationery — office supplies



# CONTRIBUTORS

ALLIED NEWSPAPERS INC.  
local news

BASHLIN COMPANY  
leather goods

BROWN'S AMOCO AND GROCERIES  
oil and gas

CHRIS'S ATLANTIC SERVICE STATION  
wheel alignment and body shop

HOWE'S DAILY DELIGHT  
daily delight foods

GROVE CITY DINER  
specialists in homecooked food

GROVE CITY FLORAL COMPANY  
flowers for every occasion

GROVE CITY SPORTS SHOP  
sporting goods and sportswear

GROVE CITY STORE  
complete line for ladies and juniors

JOE'S DRY CLEANING AND LAUNDRY  
for quality and service see joe

JOHNSTON'S PHOTO SERVICE  
football films

KING'S SHOE STORE  
shoes for the whole family

LEWIS DRY CLEANERS  
one day service

McKEAN'S GOLDEN DAWN  
complete food line

McKNIGHT BROTHERS  
TRANSFER AND STORAGE  
when it is your move, call

NELSON'S FLOWER SHOP  
flowers by wire

NEMO BOTTLING COMPANY  
dr. pepper soft drinks

ROYAL JEWELERS  
where the best costs less

SAMUEL'S RESTAURANT  
fried chicken dinner

SATEC  
testing machines

SHELLEY-DORR FUNERAL HOME  
ambulance service

SHELLY'S FURNITURE STORE  
complete home furnishings

WENDELL AUGUST FORGE  
aluminum gifts



# DONORS

ALBERTH BORON STATION  
where service counts

ARTHUR ARMOUR  
gold anodized hand-wrought aluminum

BECKDOL'S SUNOCO STATION  
motor clinic expert

BENSON'S FASHION SHOP  
sterling silver high school charms

BOOK-DAVIS COMPANY  
paint and lumber supplies

BROWN'S BOOT SHOP  
complete footwear

BURDICK'S CLOTHING STORE  
for men and boys

CAMPUS DRESS SHOP  
ship 'n shore blouses

CLEPPER'S MARKET  
delivery service

CREIGHTON DRESS SHOP  
bobbie brooks

CLINT BROWN INSURANCE  
one stop for all insurance needs

COHEN AUTO PARTS  
automobile machine shop service

COYER COAL MINE  
brookville steam coal

CUMPSTON AND SON  
complete stp treatment

DE FRANCE DRUG STORE  
complete drug store

DUNLAP'S MEAT MARKET  
custom cutting for home freezing

DUNMIRE CLEANER'S  
expert cleaning and tailoring

GOODYEAR SALES AND SERVICE  
ride on goodyear tires

GLENN'S STERLING SERVICE  
official inspection station

GROVE CITY AUTOMOBILE DEALERS  
ASSOCIATION  
finest in automobiles

GROVE CITY BARBER ASSOCIATION  
experts in their field

GROVE CITY MOTOR PARTS  
we fit your needs

G. C. MURPHY COMPANY  
store for records

GROVE CITY NEWSTAND  
books—papers—magazines

H. GLENN CUNNINGHAM & SON  
ambulance service

H. L. R. ANDERSON INSURANCE  
all types of insurance

HENRICK'S ATLANTIC SERVICE  
one stop service

HOVIS PLUMBING & HEATING  
enjoy modern plumbing

HUME INSURANCE AGENCY  
general insurance

HUSBAND'S BEAUTY SALON  
popular hair styles for everyone

IDEAL PASTRY SHOP  
cakes for all special occasions

ISACCO BROTHERS TILE COMPANY  
mosaic tile

ISALY'S DAIRY STORE  
ends the quest for the best

J. C. PENNEY COMPANY  
grove city's largest department store

JERVIS PLUMBING & HEATING  
don't fuss . . . call us

JOHN STRUBLE  
upholstering



LANGLEY'S SMART APPAREL  
exciting fashions

LE ROYS RESTAURANT  
eat sign

LOYAL CHRISTIE INSURANCE AGENCY  
protection plus savings

LUCAS COAL CO.  
domestic coal

MARIAN'S YARN & GIFT SHOP  
knitting classes

MATTHEWS REAL ESTATE  
mortgages arranged

MC CARL'S DRESS SHOP  
latest fashions for smart dressers

MC CULLOUGH TV SALES & SERVICE  
channel master radio

MC GILLS SCHOOL OF DANCE  
for all ages

MC KAY INSURANCE  
all forms of insurance

MC MULLEN TRAVEL AGENCY  
member—american society travel agents

MARY'S YARN SHOP  
finest knitting supplies

MICHAEL JOSEPH  
soft drinks

MILLER'S GULF STATION  
go gulf

MILLER'S ESSO STATION  
get that tiger in your tank

MOOK'S GROVE CITY SUPERMARKET  
home deliveries

MONTGOMERY WARD  
friendliest store in town

PARKVIEW INN  
meals you'd be proud to serve yourself

PEDEN'S JEWELRY STORE  
since 1919

PENN-GROVE HOTEL  
excellent meals and service

PETERS AND SLOAN  
appliance sales and service

PUNTURER'S BAKERY  
submarines and pizza

ROSTAS AND SHIPTON TELEVISION  
motorola dealer

RALPH'S GOLDEN DAWN FOODS  
fresh meats and vegetables

SHAFFER'S WALLPAPER AND PAINT  
papering and painting supplies

SHAWGO CONSTRUCTION CORP.  
building is our business

SHELLITO CONCRETE BLOCKS  
buy our blocks

SONNTAG SUNOCO SERVICE  
fast, friendly service

STEWART FURNITURE STORE  
early american, modern furniture

ED THOMAS BEAUTY SALON  
expert hair styling

THRUSH PHARMACY  
rush to thrush

VARSAITY SHOP  
sharpest men and boy's clothes in town

P. WALL MANUFACTURING COMPANY  
electric soldering

VI'S BEAUTY SHOP  
all experienced operators

WEBB'S CAMERA & HOBBY  
everything for artist and student

WESTLAKE DRESS SHOP  
styles and fashions for all sizes

WINGER AND SON  
plumbing and heating service



# PROFESSIONAL

DR. A. L. BAILEY

BASHLINE HOSPITAL ASSOCIATION LTD.

GROVE CITY DENTISTS

DR. A. W. DONAN

DR. R. J. FURLONG

DR. DAN GALLAGHER

DR. C. G. JONES

DR. H. J. LEWIS

MC BRIDE, MC BRIDE & PUNTURERI

DR. A. B. RUNKLE

WHERRY & KETLER, ATTORNEYS

DR. D. E. WONSETTLER

## CIVIC ORGANIZATIONS

KIWANIS CLUB

KNIGHTS OF COLUMBUS

UNITED AUTO WORKERS

Thomas Moore once stated, "For hope shall brighten days to come, And memory gild the past!"

We believe that this 1966 Pine Knot will help to gild your memories of the past. Merely by turning the pages of this book, these memories will come to focus, and you again can experience the joys of the curtain going up on the class play, that first byline in the school paper, the 80 yard touchdown, new friends, and the most important, the joy of stepping over the boundary of present knowledge into the vast and exciting realm of discovery.

### THE STAFF

Mary Ellen Turek, Co-editor

Carol Cummins, Co-editor

Nial McCamey, Adviser



# AUTOGRAPHS







