

1972

PINE

KNOT



IP WITH THE





Leah Lynn KissickCo-Editors
Julee Ann McCamey
Mr. Nial McCamey.....Adviser

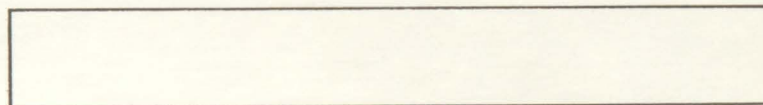

Signature





VOLUME 47

ONE THOUSAND
NINE HUNDRED
SEVENTY-TWO

PINE KNOT

Published by the PINE KNOT STAFF

GROVE CITY AREA HIGH SCHOOL
GROVE CITY, PENNSYLVANIA

FOREWORD

This year has witnessed changes in many aspects of school life in areas of personal attitudes, ideas, courses and dress. The Administration has been more understanding this year than ever before with the expectation of developing fresh and improved views of the teacher-student relationship required for a complete education. Students are becoming more aware of the realm in which they live, with an increasing effort in urging students to participate in community, as well as, high school activities.

We, the Editors and Staff of the 1972 PINE KNOT perceive the changes that have occurred during this past year, and at the same time recognize how the past influences each one of us in many areas. Now with the opening of this book, we hope both joyous and serious memories may once again become vivid in your mind, as we go on to new and different things.

TABLE OF CONTENTS

ADMINISTRATION.....6-21



SENIORS.....22-57



UNDERCLASSMEN58-89



ACTIVITIES.....90-127



ATHLETICS128-138



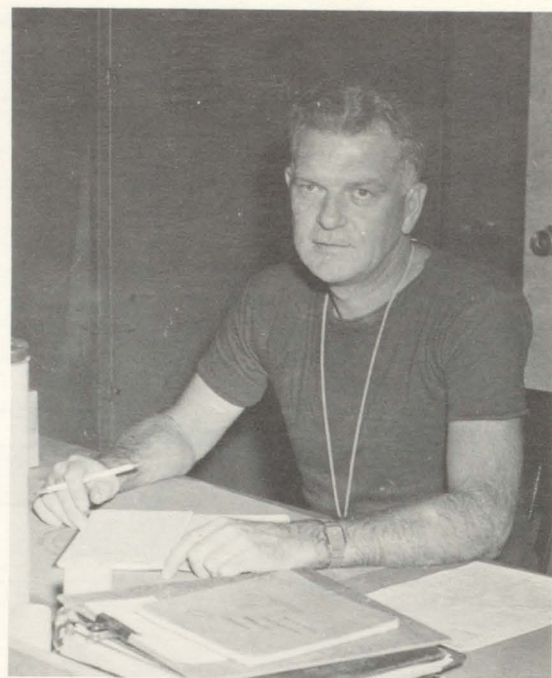



ADMINISTRATION

SCHOOL BOARD



First Row: Mr. Ronald L. McFarland, President; Mr. Edward B. Granger, Mr. Donald B. Elliot, Vice President; Mr. John D. Wilson. *Second Row:* Mr. Blaine L. Hovis, Mr. Ralph L. Beatty, Mr. Harry E. McNutt, Jr., Mr. Paul E. Turner, Mr. Howard S. McIntire.

ADMINISTRATION



Mr. Dale N. Pearce; *Superintendent*

Butler County saw the beginning of Mr. Dale N. Pearce's education. He attended Adams Township Schools and Mars Area High School. Mr. Pearce continued his learning experience at Slippery Rock State College, where he received his B.S. in Education. In the following years he earned his Masters Degree in Education at Westminster College. He also got additional graduate credits at Pennsylvania State University.



Mr. William H. Koenig; *Assistant Superintendent*

Before graduating from Grove City High School, Mr. William H. Koenig attended schools in Kentucky and Michigan. Among his college credits are a Bachelor of Music from Grove City College, a Master of Science in Education from Westminster College, and advanced graduate work at the University of Pittsburgh. After his college education, Mr. Koenig served two years in the U.S. Army. He also taught in the public schools of Mercer and Allegheny Counties and was an Administrative Intern in the Dormont Borough School District for one year. Mr. Koenig was assistant superintendent in charge of instruction in the Saucon Valley School District before assuming his present post as Assistant Superintendent here in 1966.

PRINCIPALS



Mr. Morrison L. Orr; *Principal*

Mr. Morrison L. Orr is a graduate of Edinboro State Teachers College and did graduate work at Pennsylvania State University. He also took additional courses at the University of Massachusetts. Mr. Orr has previously taught at Cambridge Springs, South Butler and served as acting principal at Knock High School before accepting the position of Principal here.



Mr. Donald J. Aiken; *Assistant Principal*

Mr. Donald Aiken assumed his role as Assistant Principal at the Senior High in January of 1969. He graduated from Lincoln High School in Ellwood City, and from Indiana University of Pennsylvania where he received his B.S. Degree. Mr. Aiken also received his Masters in Education from Westminster and has done additional graduate work at the University of Pittsburgh. Before coming to Grove City, Mr. Aiken taught in Neshannock Township Schools and in Laurence County Area Vocational Technical School.

GUIDANCE



Mr. John Schultz; *Guidance*



Miss Esther Urey; *Guidance*



Miss Joan Stuck; *English, Future Teachers of America Club Adviser*



Miss Sally Soppitt; *English*



Mrs. Ruth Conklin; *English*

LANGUAGE

Understanding between the societies and groups of this world is necessary for the solutions of our complex problems. We must try to communicate our ideas with others in the effort to share knowledge and overcome difficulties together. Grove City High School is promoting this cause through its language courses offering four years in English, French, Latin, and Spanish, in which one learns culture, as well as, speaking.



Mrs. Dorothy Nutt; *English, American Field Service Adviser*



Mr. Nial McCamey; *English, Journalism, Pine Knot and Grover Star Adviser*

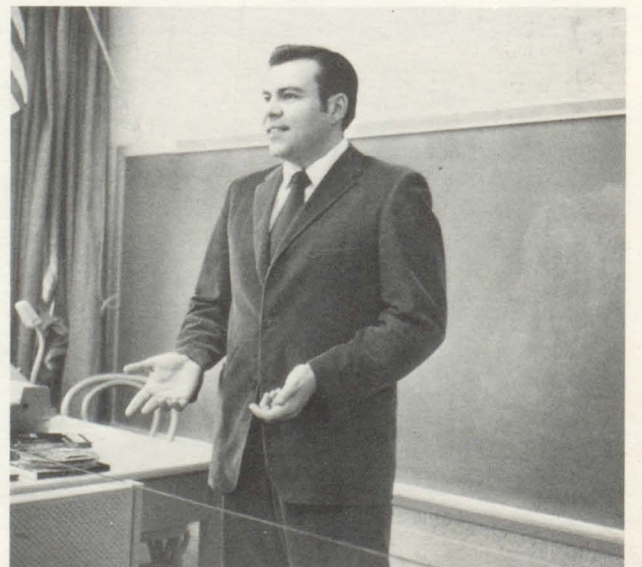

Mr. Anthony Orsillo; *Spanish*

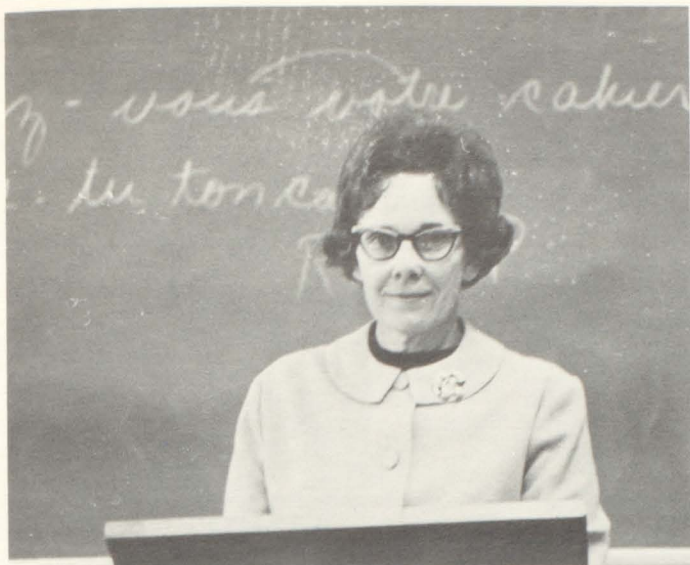

Mrs. Mary Lou Christie; *French, French Club Adviser, American Field Service Adviser*



Mrs. Norma Limberg; *Latin, Latin Club Adviser*



Mrs. Eleanor Kellogg; *French, French Club Adviser*



Mrs. Katherine Firm; *English*



Mrs. Betty Walters; *Latin, Latin Club Adviser*



Mr. Richard Adams; *English*



Mrs. Jeanette Moya-Mendez; *Spanish*

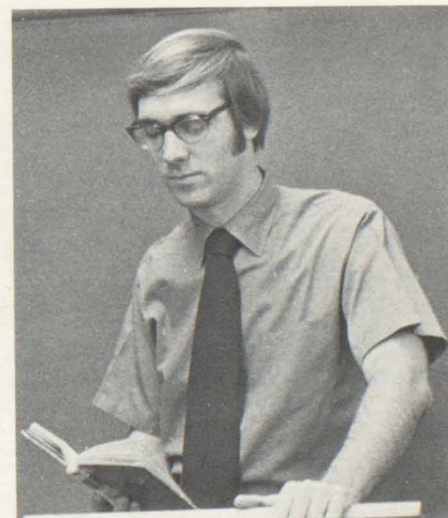

Mr. Kenneth Peterson; *English*



Mr. Charles Hamilton; *Biology, Biology Club Adviser*

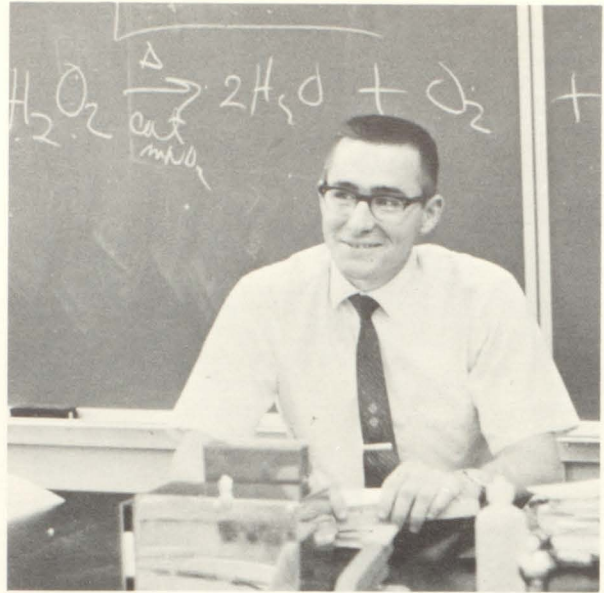

Mr. William Smoker; *Chemistry*



Mr. Robert Deinert; *Physics, Physics Club Adviser*

SCIENCE

Science, being a very complex field, is constantly changing. Old theories may be discarded while new ones are formulated. To aid student awareness of these concepts, G.C.H.S. offers a variety of courses dealing with Earth and Space, General Science, Biology, Chemistry, and Physics.

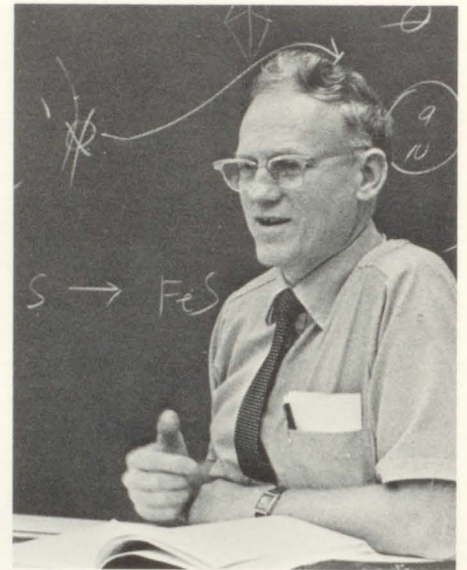

Mr. Homer Christie; *Biology, Earth and Space Science, Science Research Club Adviser*

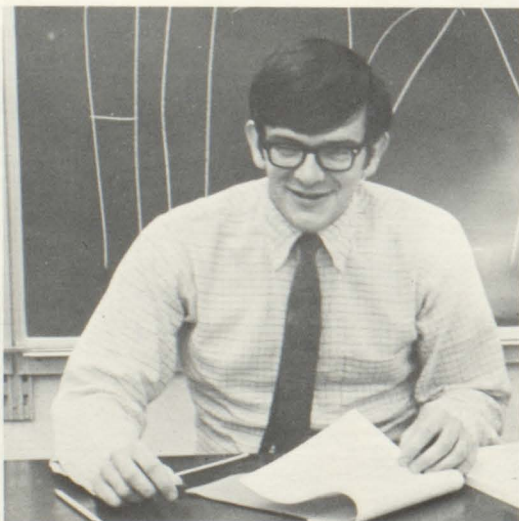

Mr. Jeffrey Boling; *Biology, Biology Club Adviser*



Mr. Gordon Taylor; *Science*

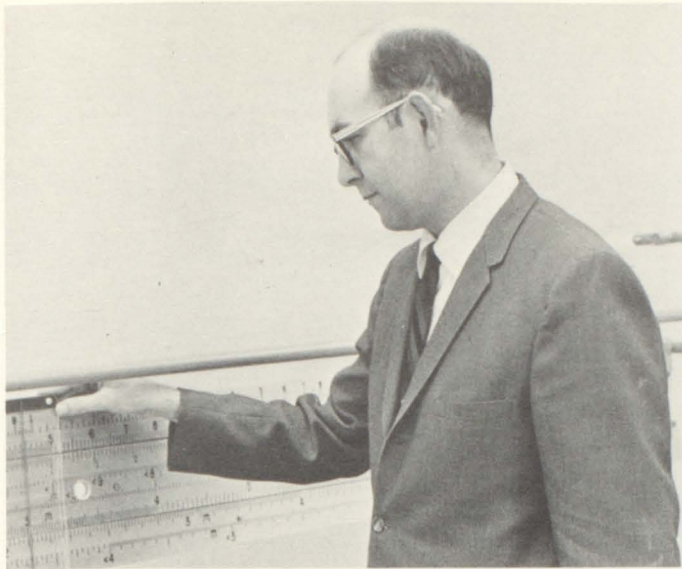

Mr. Philip Powell; *Algebra*

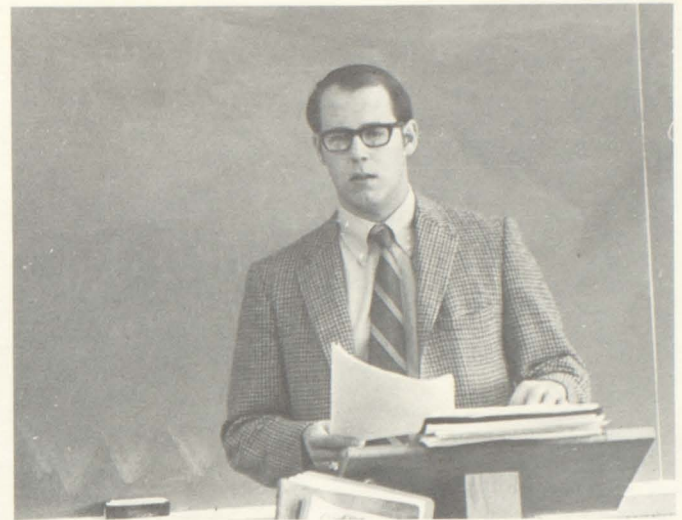

Mr. James Daugherty; *Algebra*

MATHEMATICS

Grove City High School, understanding that mathematics is one of the most relevant fields in education, offers excellent courses in this area. Knowledge of numbers and their uses provide preparation in everyday situations, as well as, the development of abstract and practical reasoning. Business math, General math, Algebras I and II, Geometry, Trigonometry, and Calculus make available this valuable mathematical background this is necessary in today's world.



Mrs. Ellen Reichard; *Algebra*



Mr. Joseph Youngo; *Algebra*

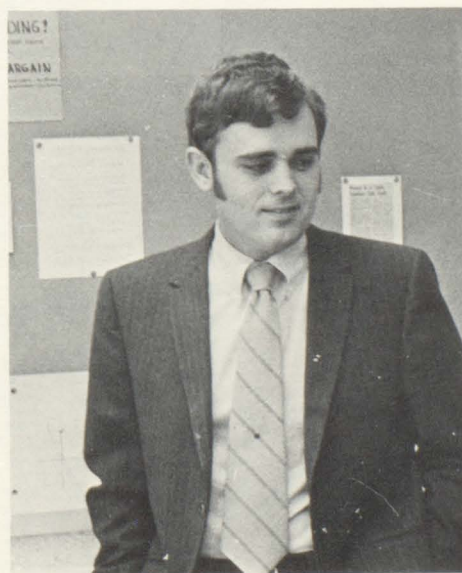

Mr. Richard Boyles; *Algebra, Geometry, Trigonometry*

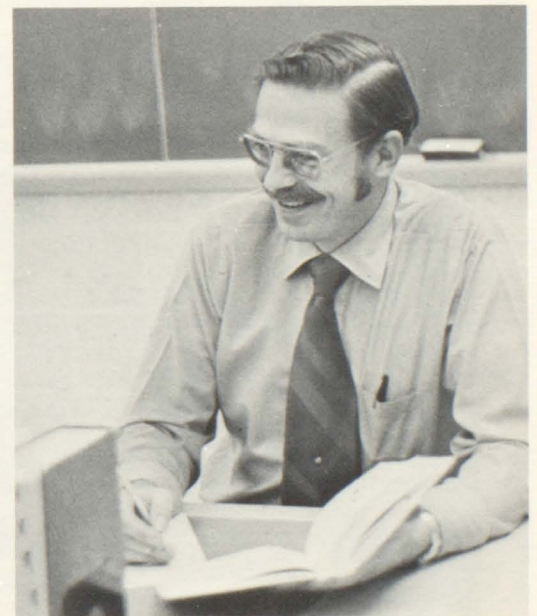

Mr. James Hassel; *Calculus, Geometry, Trigonometry, Math Club Adviser*



Mr. Richard Noel; *World Cultures, Asian History, Future Teachers of America Adviser*



Mr. Leonard Clarke; *American History, Ninth Grade Guidance Counselor*

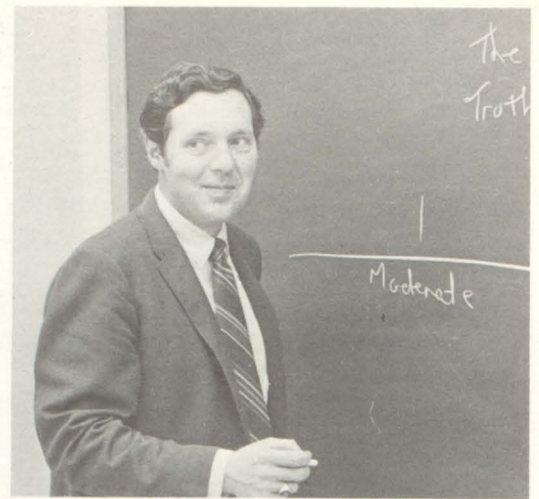

Mr. Edward Reddinger; *Problems of Democracy*



Mr. John Hummel; *American History*

SOCIAL STUDIES

Awareness of the groups and individuals, in this world is necessary for the understanding of their ways of life and their relation to us. Not only facts and events are presented to students, but also an urging toward involvement in this area. American History, Asian History, World Cultures, Sociology and Problems of Democracy are the well rounded courses offered.

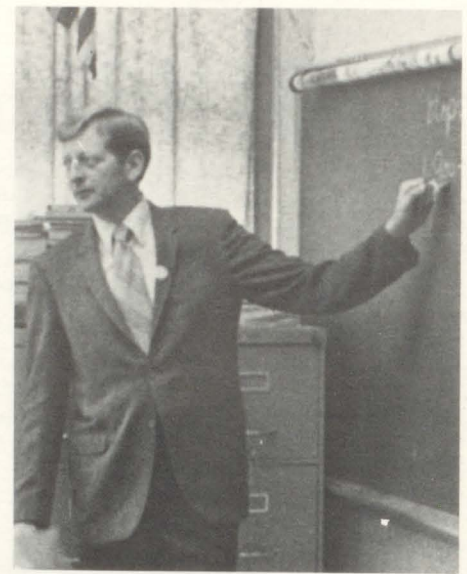

Mr. Samuel Williamson; *American History*

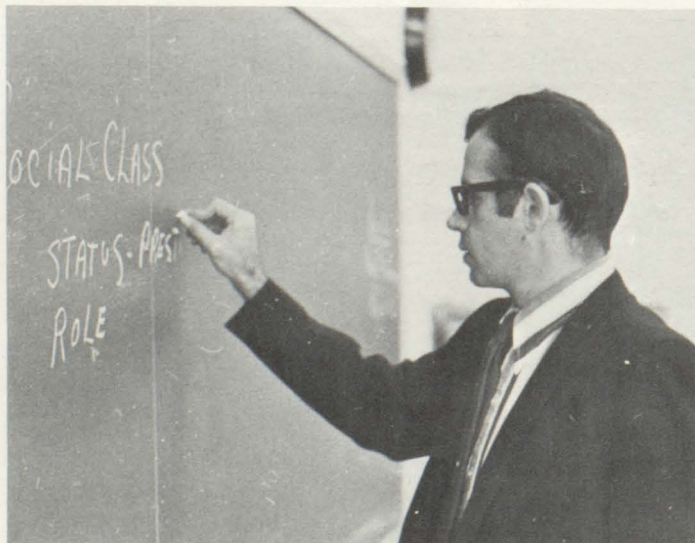

Mr. Terry Reeher; *Problems of Democracy, Sociology, Collectors Club Adviser*



Mr. Frederick Crum; *American History*

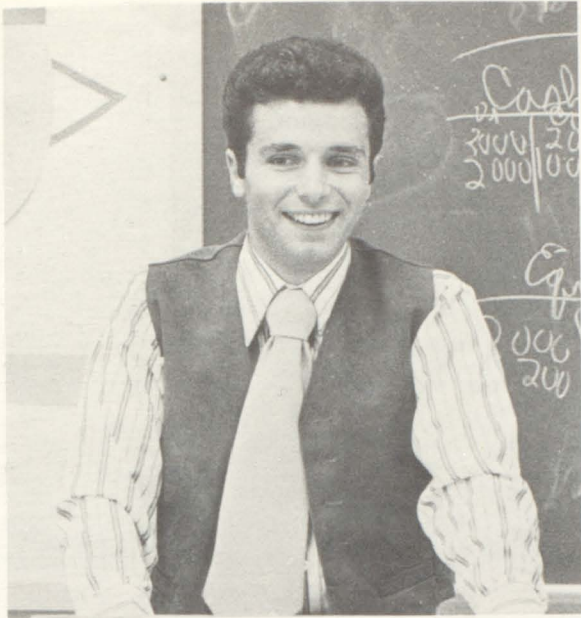

Mr. Merle Druggs; *Mathematics*



Mrs. Ruth Wellington; *Typing, Bookkeeping*



Miss Joan Foster; *English, General Business*

BUSINESS

Business student of G.C.H.S. learn to apply and master the skills of our constantly changing economic world. Given these opportunities the student can find a fulfilling career. Courses offered include shorthand, typing, sales, law, bookkeeping, clerical practice, and the use of computer facilities. Understanding in individual and family financial situations is also gained, making these studies very valuable.



Miss Alice Coyer; *Shorthand, Office and Clerical Practice, Future Business Leaders of America Adviser*



Mrs. Doris Nichols; *Typing*



Miss Annabelle Hamilton; *Library Aide Adviser, Librarian*



Mrs. Jean Christie; *Dental Hygienist*

SPECIALIZED FIELDS

Our high school surroundings are completed by those in the specialized fields, with several excellent special courses offered. Vocational agriculture permits boys to learn and apply farming techniques. Drivers Education allows students the practical experience in driving beyond the classroom. Industrial arts and electricity classes prepare students for future occupations and hobbies, while Home Economics prepares girls in management and care of their future homes. Researching is made easy by using the quiet, comfortable, and orderly library facilities.



Miss Eleanor Lewis; *Homemaking, Home Economics Club Adviser*



Mr. David Boyer; *Agriculture, Future Farmers of America Adviser*

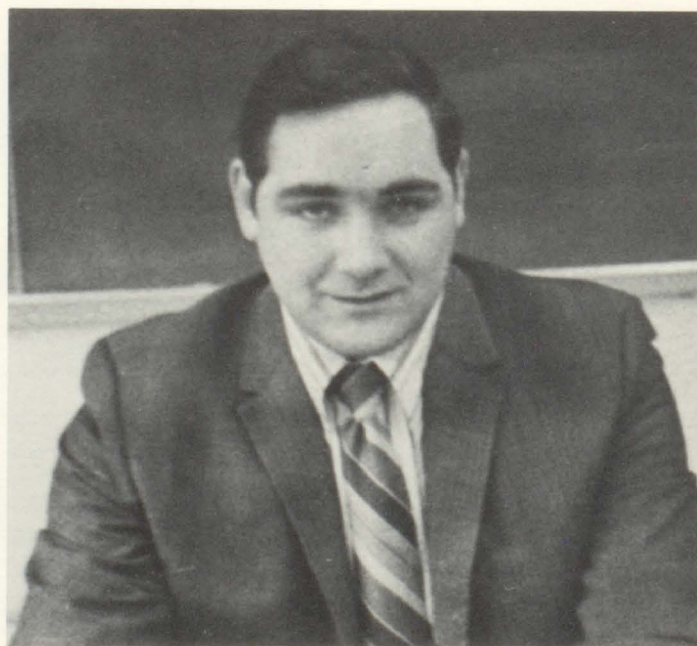

Mr. David Murphy; *Industrial Arts*

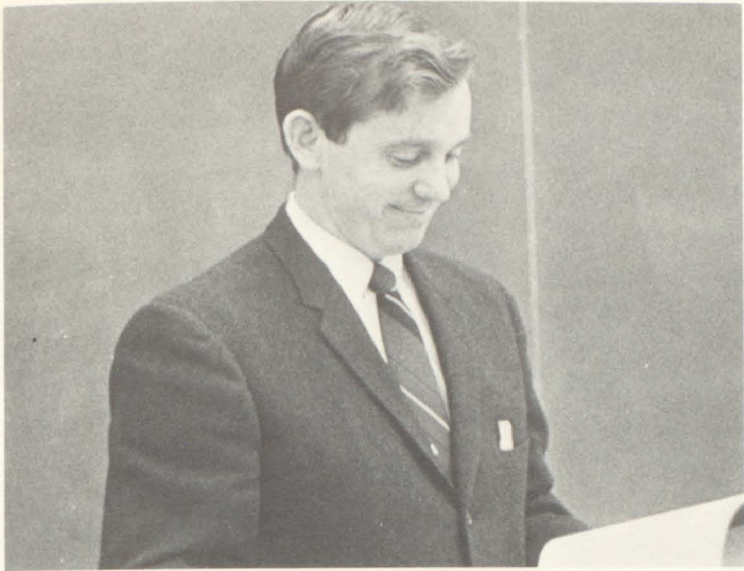

Mr. Dennis McPherson; *Occupational Education*



Mr. Terry McClelland; *Industrial Arts*



Mrs. Jane Williams; *Nurse, Health Careers Club Advisor*



Miss Nancy Davis; *Librarian*



Mr. Glenn Adams; *Industrial Arts*

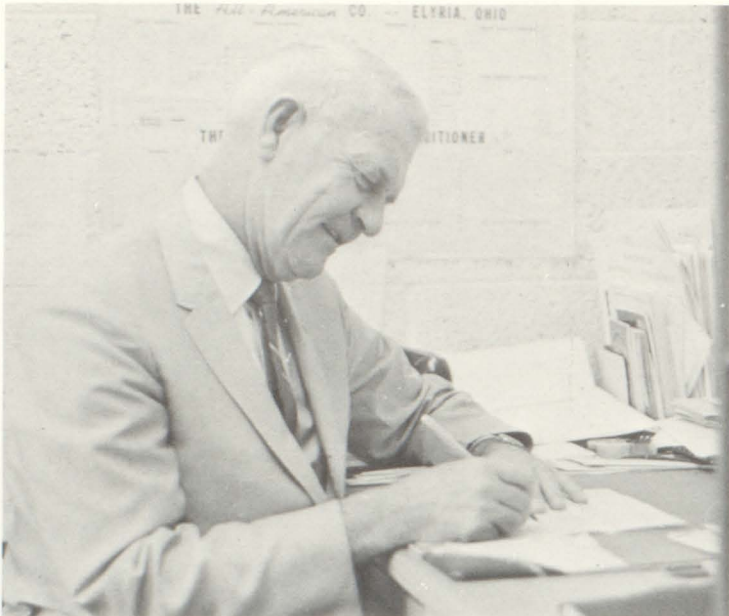

Mr. Kenneth Westlake; *Drivers Education, Athletic Director*



Mr. Bernard Barnes; *Physical Education*



Mr. Eugene Forker; *Health, World Cultures*

PHYSICAL EDUCATION

Physical education builds not only the human body, but also develops coordination and conditions muscles. This fitness is reflected in better school work and a healthier state of mind. Activities such as volleyball, softball, football, gymnastics and fencing contribute to the students' fitness and relaxation. A health course is also offered in which one gains an understanding of the body.



Mrs. Lorraine Gilson; *General Science, Physical Education, Majorette, Pep Club, and Cheerleader Adviser.*



Mr. Richard Petulla; *Physical Education*



Mrs. Nancy Jo Smoose; *Health, Physical Education, Girls Athletic Association Adviser, Leaders Club Adviser, Girls Basketball Coach.*

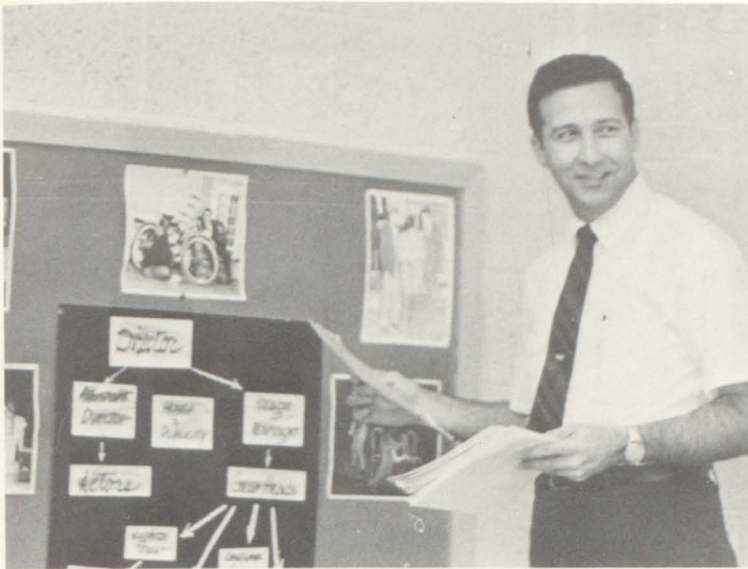

Mr. William Snyder; *Speech, Dramatics, Class Play Director, Forensic, Thespian, and Drama Club Adviser*

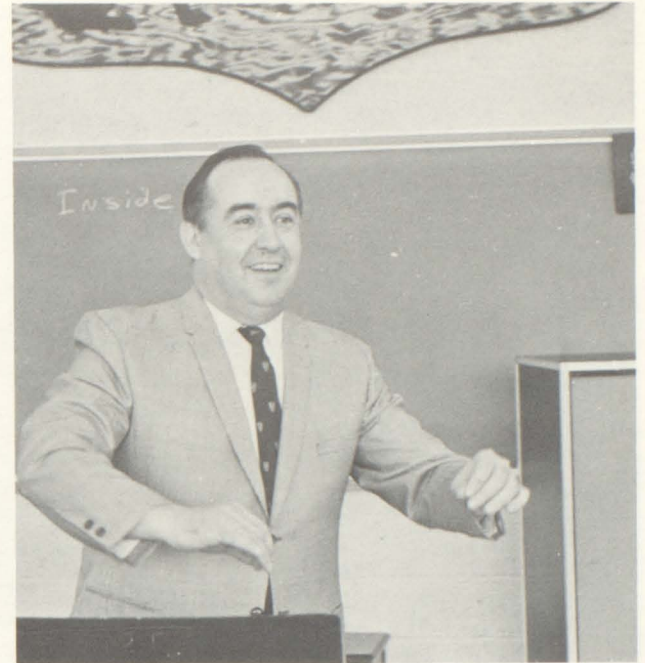

Mr. Grant Thompson; *Music and Director of Band*

FINE ARTS

Fine Arts provide activities in which high school students can demonstrate and develop their talent. Courses in Music, Art, Speech, and Drama strive to bring out creativity in young minds as well as the discovery and encouragement of talent. Students have the opportunity to learn public speaking and dramatics by participating in speech classes and outside speaking activities. They gain confidence before audiences and learn to act and concentrate. In chorus, band, and orchestra students perform together in concerts and musicals. A four year course in art develops the students' special interests.



Mr. Lew Matthews; *Music and Director of Orchestra*



Mr. Gaylord Griffiths; *Art, Art Club Adviser*



Mr. Kenvin Moreau; *Music and Director of Chorus*

OFFICE PERSONAL



Mr. Wayne Gregg; *Business Manager*



Miss Kathryn Urey; *Secretary to Business Manager*



Mrs. Marge McGinnis; *Secretary to Principal*



Mrs. Jean Brown; *Secretary to Librarian*



Mrs. Helen Filer; *Secretary*



Mrs. Ruth Anne Walter; *Secretary to Superintendent*



Mrs. Rhonda McClelland; *Secretary to Assistant Principal*



Mrs. Frances Lamont; *Secretary to Assistant Superintendent*



Mrs. Adele Butler; *Secretary to Guidance*



Miss Sandy Filer; *Business Office Clerk*

CAFETERIA STAFF



First Row: Helen Wise, Helen Hutcheson, Betty Thompson, Mary Porkalob, Virginia Palmer, Mary Ryder, Shirley Tunstall. *Second Row:* June Coulter, Jane Bobbert, Jean Rowe, Alice Fink, Doris Bell, Hazel Henery.





SENIORS

Senior

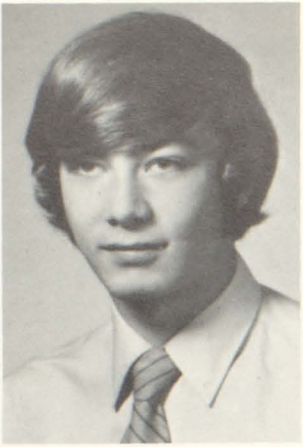

Rick Alba



Mark Alfreno



Jeff Allison



Marianne Alberth



Robin Armstrong



Gregg Applegate



Barbara Jo Baker



Joyce Bair



Richard Bailey



John Bagby

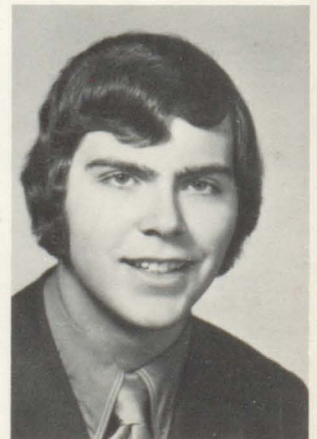

Wayne Barnes

Class

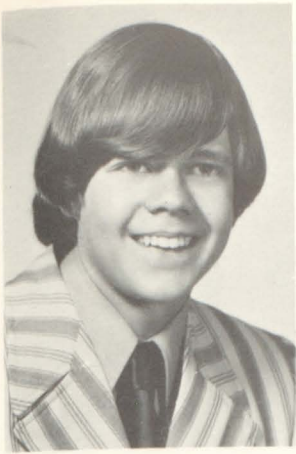

Thomas Barron



Dean Beers



Margaret Benson

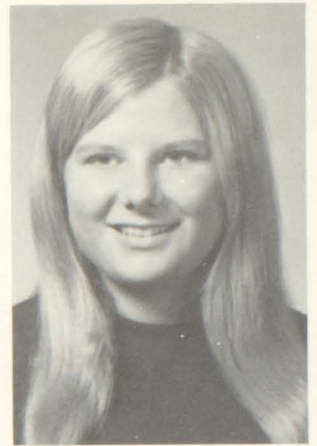

Glynis Berger



Kathy Beatty



Marilyn Best



Karen Bice



Susan Black



Hope Blauser



Karen Black



Marla Blom

Senior

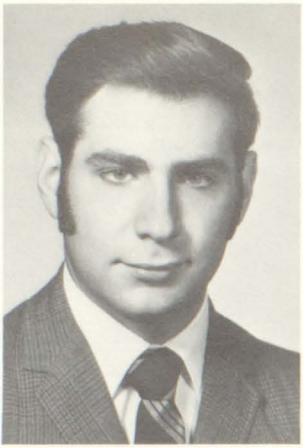

Albert Bonanni

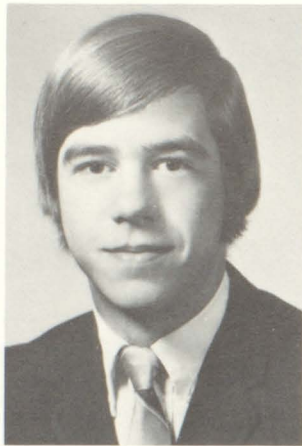

Lee Bovard



Bonnie Bowers

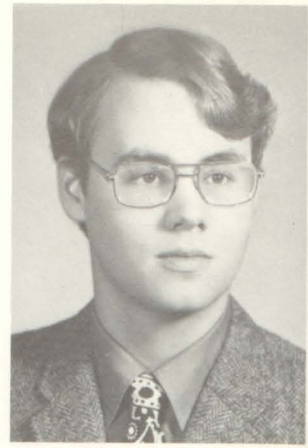

Paul Boner

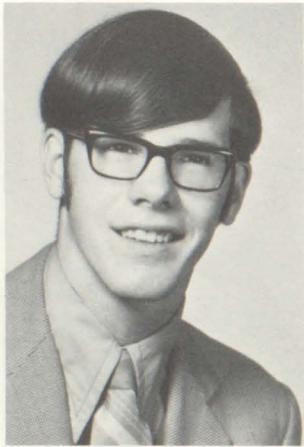

David Boylan



Jayne Bowser

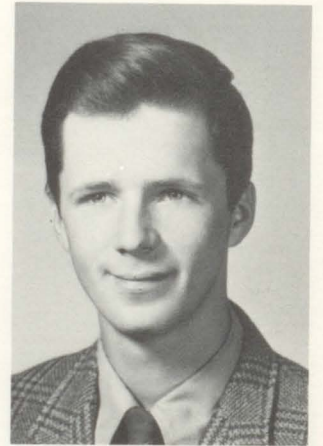

Keith Broerman

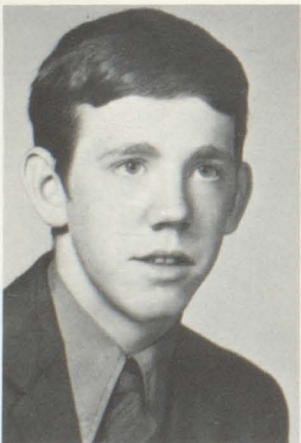

Michael Braine

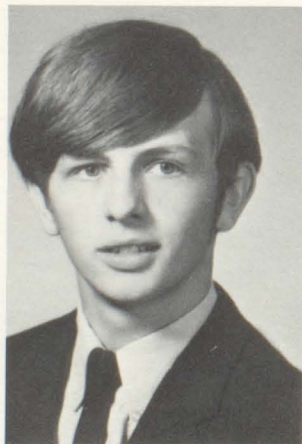

Robert Breese



Connie Briggs

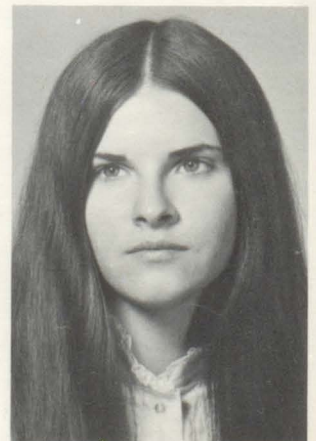

Anne Brower

Class

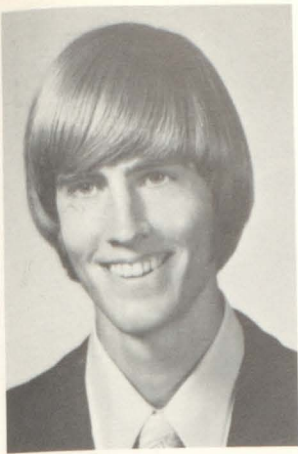

Michael Brown

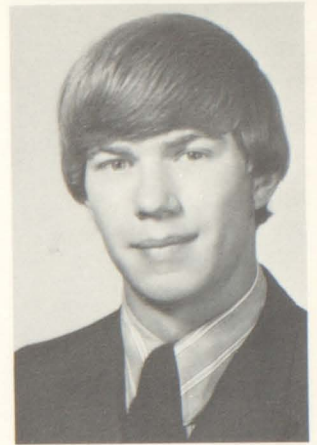

Ted Buchanan



Carol Bryer



Mary Jo Bryer



Karen Buchanan



Ronald Burnett

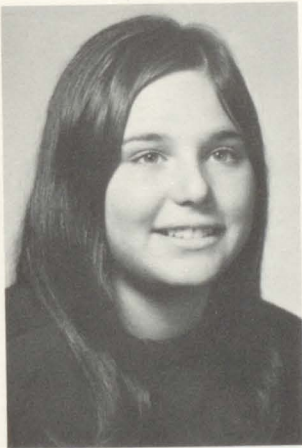

Sally Butch



Patty Caldwell

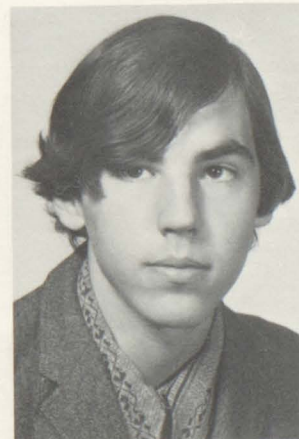

Robert Chuck

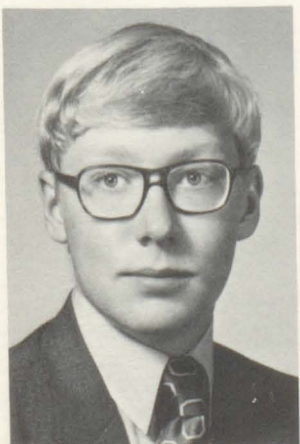

Bradley Butler



Darlene Churchill

Senior



Susan Clarke



Cindy Coppolella

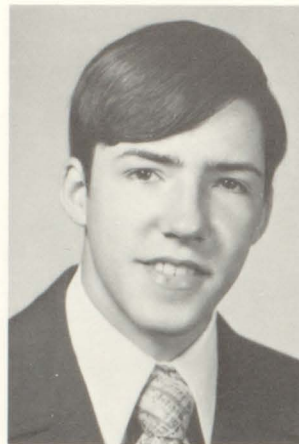

Dennis Coulter

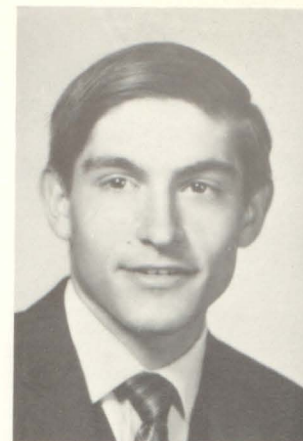

Michael Collers

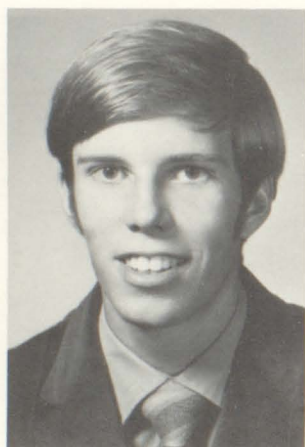

Robert Cowan



Patricia Covert



Joni DeMarsh

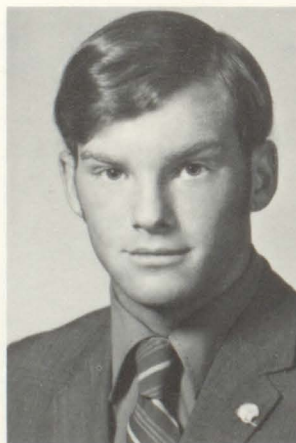

Robert Cummins

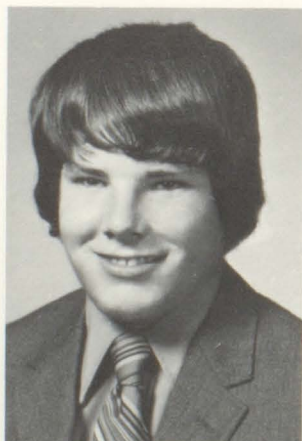

Mike Creveling

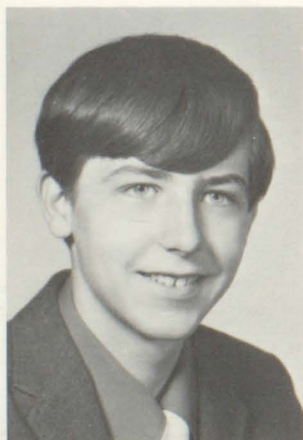

Charles Crawford



Pam Deniker

Class



Lu Ann Dennison

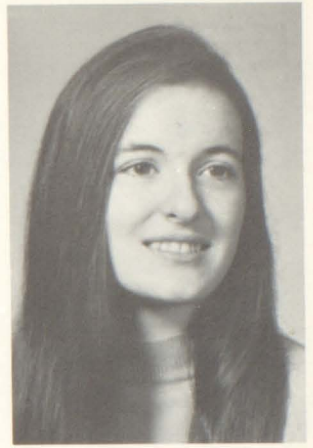

Ann Driscoll



Marla Drennan

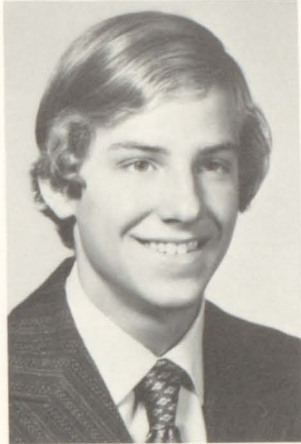

Milo Dorr



David Duda



Nancy Dickson



Oleda Dulaney



Elva Eakin



James Eaton



Debbie Ellis

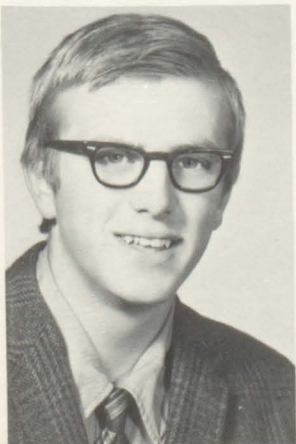

Michael Dunkerly

Senior



Sally Evans



Sally Fenrick



Holly Ferguson

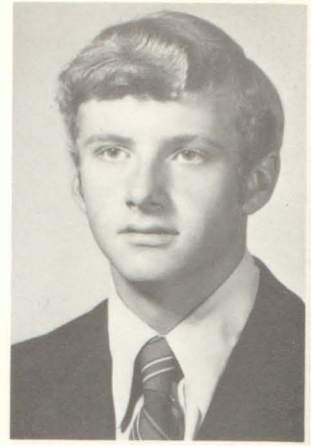

Donald Faulconbridge

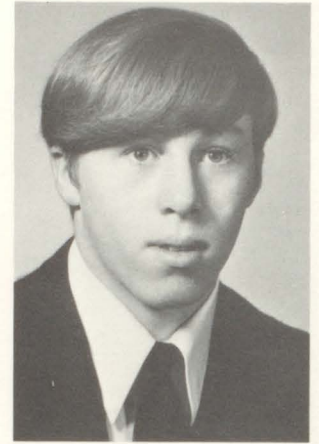

Dennis Ferry



Kathy Filer



Diane Frampton

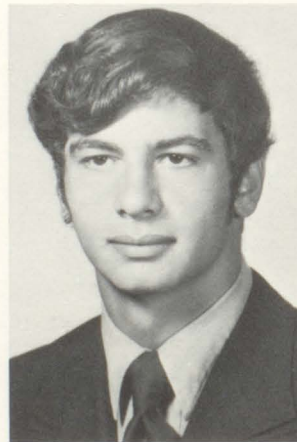

Pat Forese

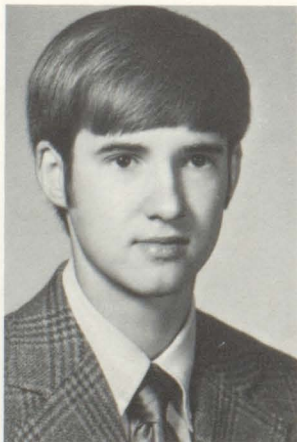

Joel Flemming



Jill Fitzgerald



Diane Frank

Class



Marta Gammon



Connie Geary



Kimberly Gawne



Janet Garrison

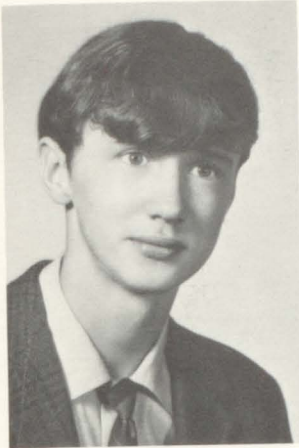

Tom Gargas



Kathy Geary

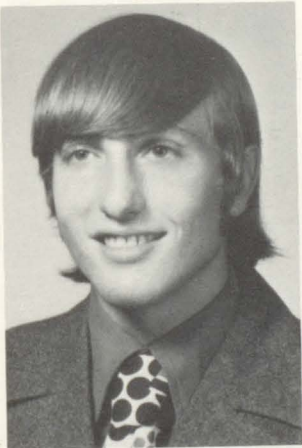

John Gilliland



Debbie Glenn



Mary Goble

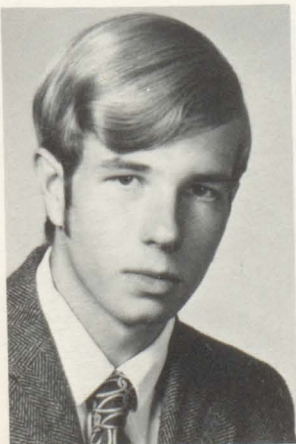

Barry Gills

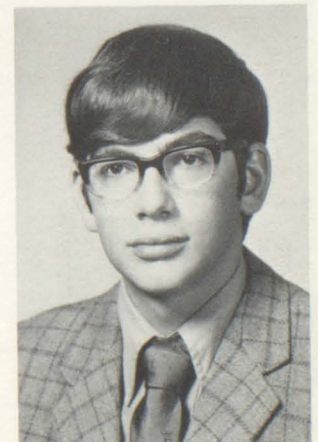

David Gregg

Senior



Linda Grossman



Michael Guarnieri



Gloria Haag



Mary Grossman



Laurel Harding



Carol Hamil

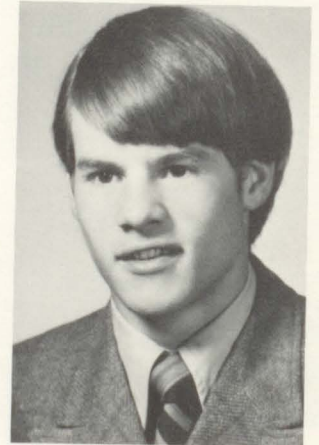

Jeff Haynes



Eric Hardisky



Bonnie Hargleroad

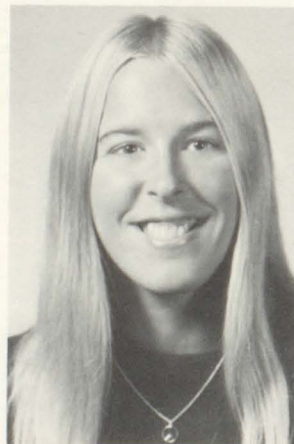

Laurie Hay



Vickie Hieble

Class



Debbie Hill

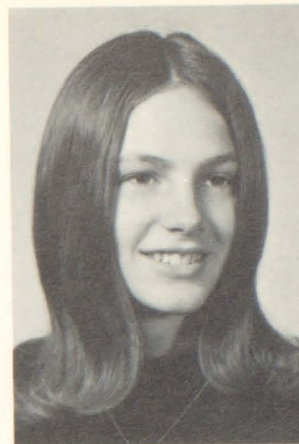

Jane Hodgson



Doug Hockenberry

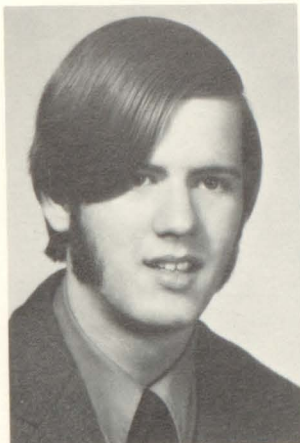

David Hockenberry



Tom Himes



Lynn Hoffman

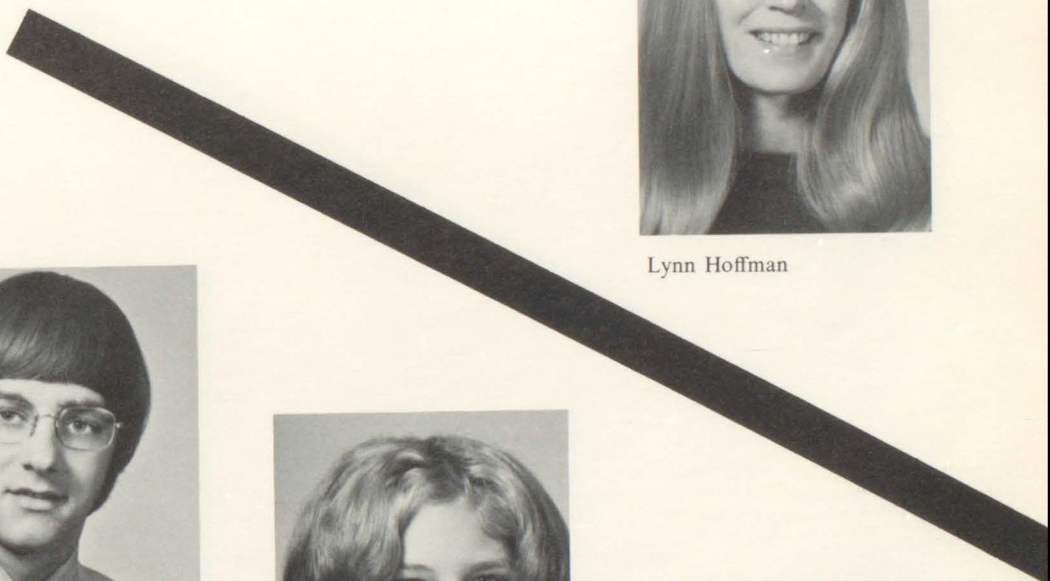

Michael Hoffman

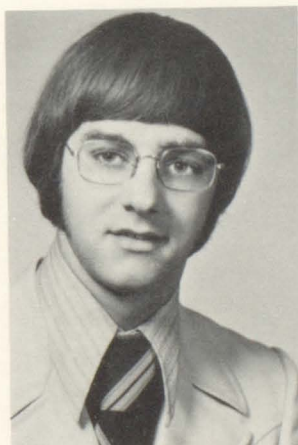

Blaine Hovis



Cynethia Hughes

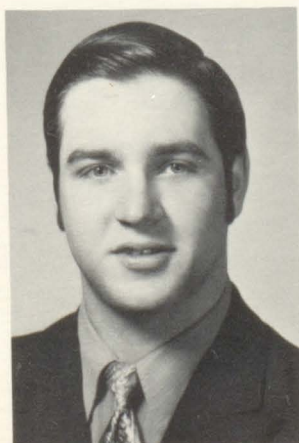

Dennis Horkey



George Hume

Senior



Diana Jones



Karen Kaufman



Alan Keck

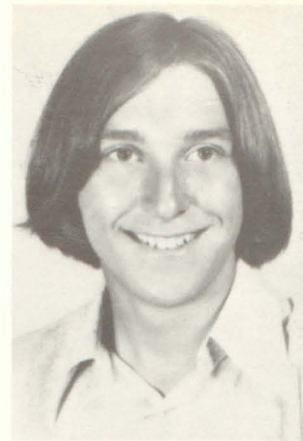

Ed Kaltenbaugh



Bonnie Keck



Ruth Keck

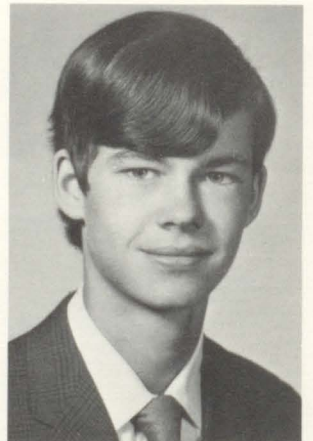

William Kildoo

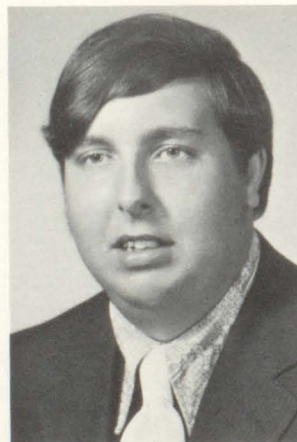

Bill Keiser



Nancy Keighly



Wayne Keck



Sue King

Class



Gail Kiser

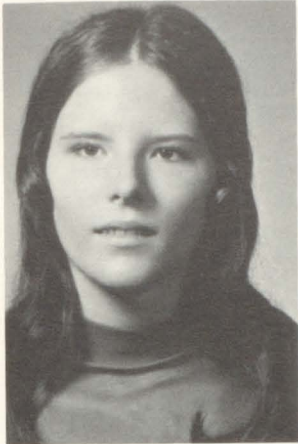

Leah Lynn Kissick



Cynthia Knight



Bob Kocher



William Kite



Darlene Klink



Mark Koenig



Sandy Koi



Richard Knauff



Mark Knepper



Pam Labor

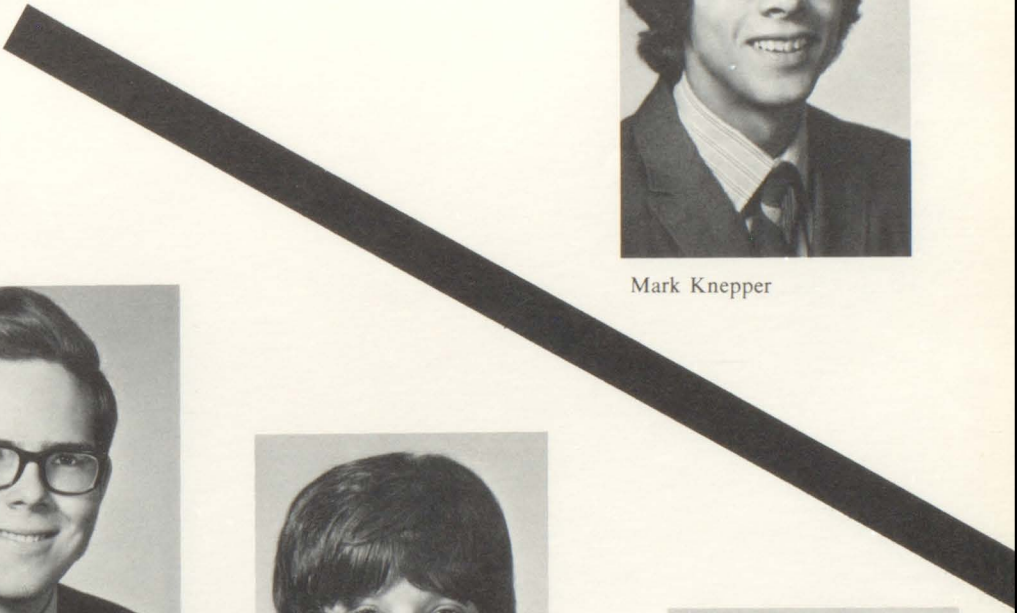

Senior

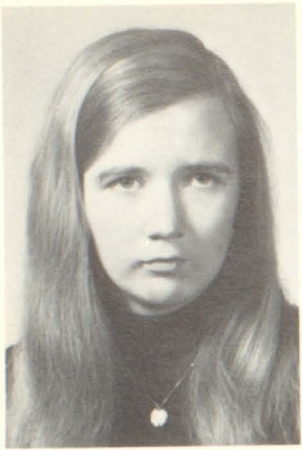

Anne Lamont

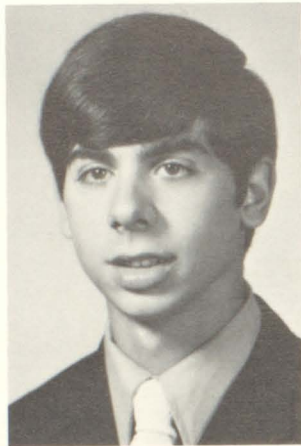

David Leone

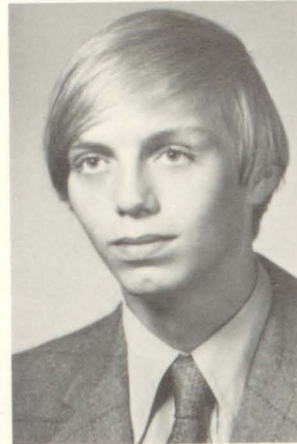

David Lightner

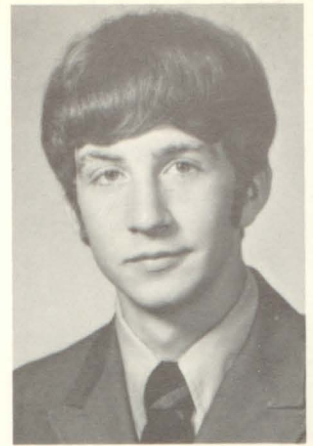

Thomas Latshaw

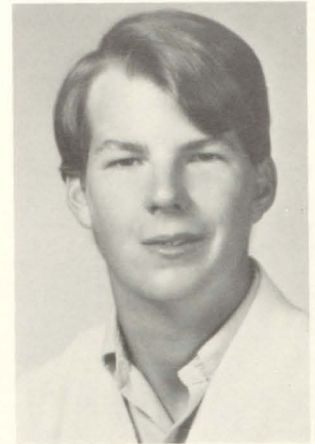

Mark Lindey



Pamela Long

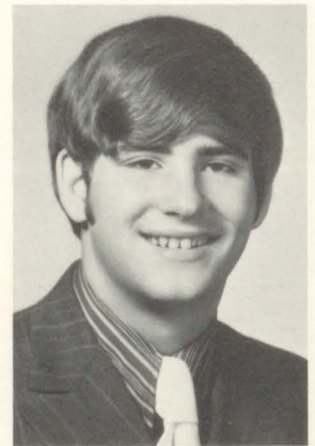

Doug Lynn



Gay Lutton

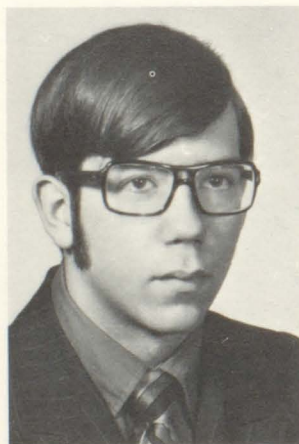

Jeff Lumley



Deborah Lumely



Lynette MacTaggart

Class

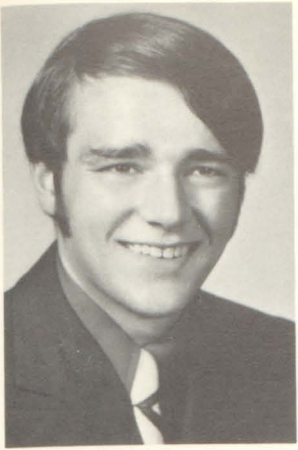

Russell Mannozi

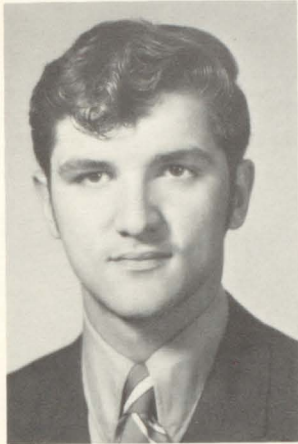

Bruce Martin



Juleeann McCamey



Fred McClimans

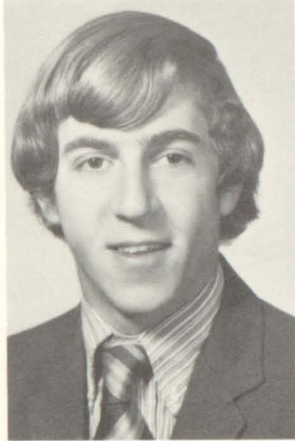

Steve Martin



Sharon McDermott



Judy McAninch



Sue McDougall



Brenda McBride



James McCalla



Walter McDowell

Senior



Pamela McElory



Robert McKee

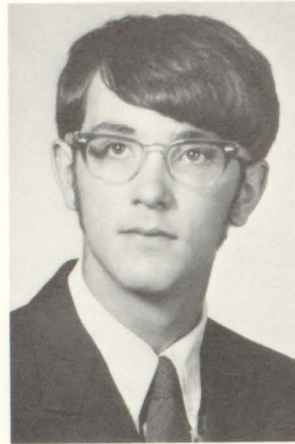

David McKnight

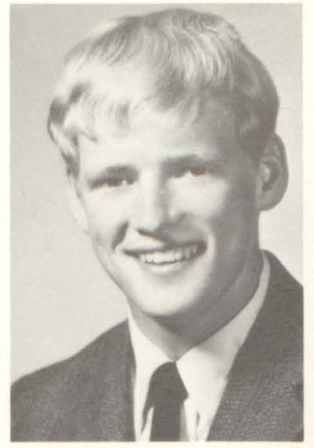

Donald McFarland

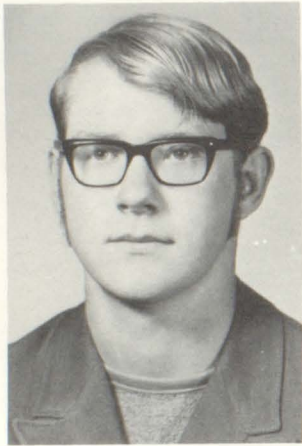

Robert Michael

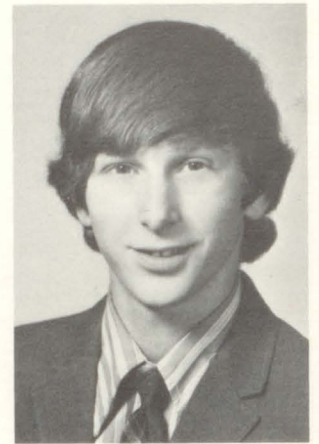

David Metheny

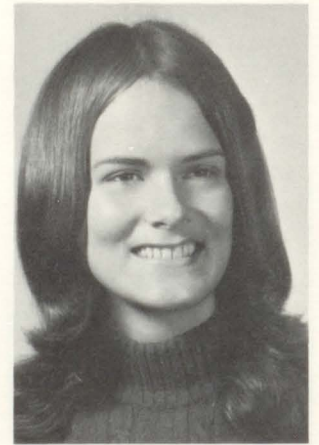

Jill Moore

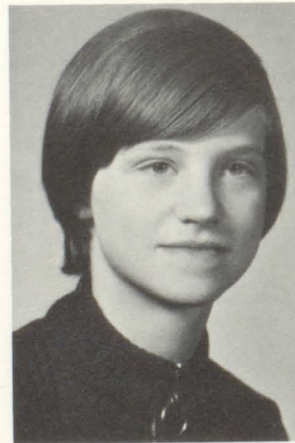

Laurel Moon

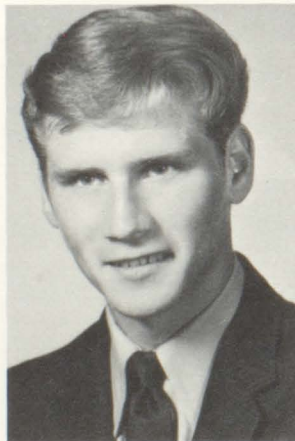

Lee Montgomery

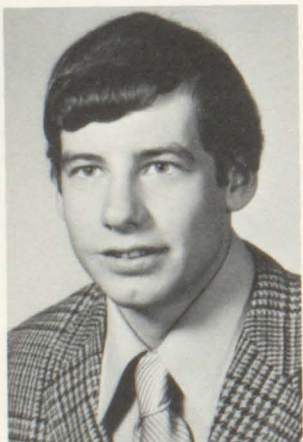

Don Miller

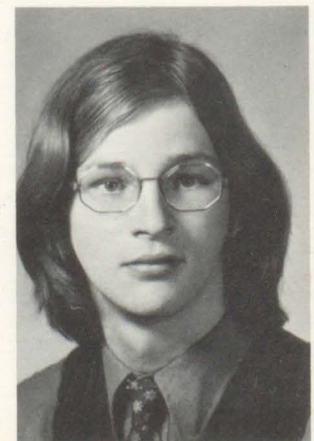

Thomas Moore

Class

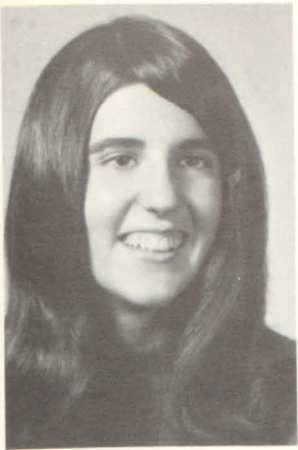

Debie Mooser

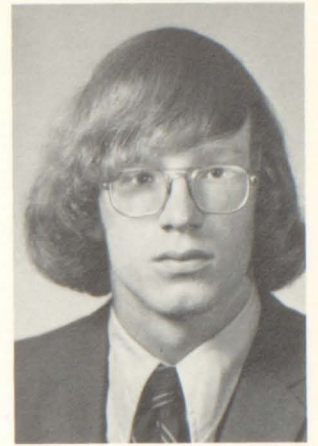

Alan Nelson



Esther Moury



Loretta Moury



Kathy Mulqueen



Joanne Nelson

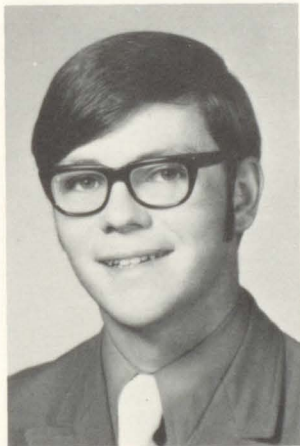

Craig Neyman



Mary Noble

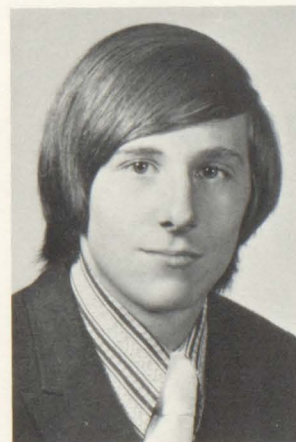

Jon Noel

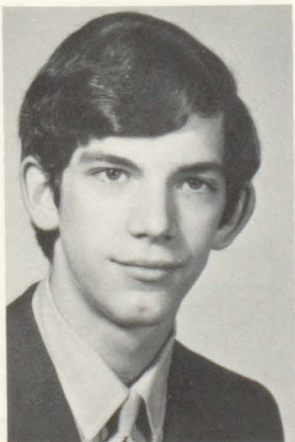

Victor Nicholas

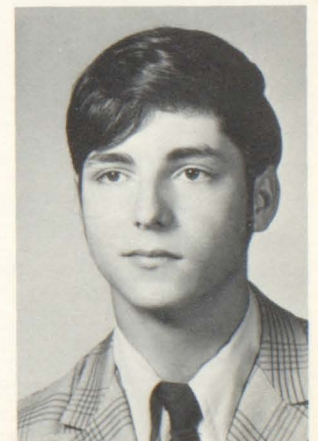

Larry Oakes

Seventy-Two

Senior



Mary O'Neil



Cheri Pagni



Robert Palmer

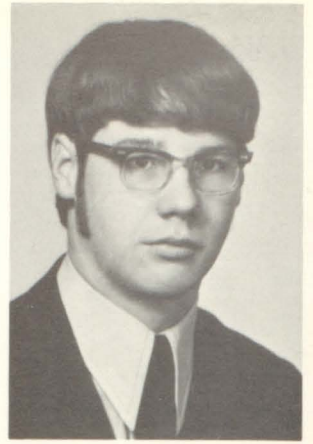

Jeff Orr



Betty Pananos



Joyan Palovich

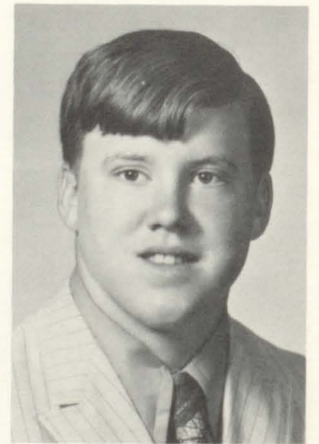

William Patterson



Cynthia Patterson



Terri Parker

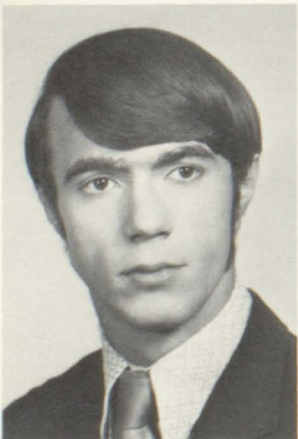

Michael Parenti



Elnore Pears

Class



Grace Perry



Pam Perry

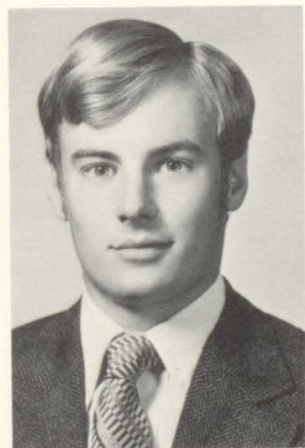

Thomas Porsch



Timothy Perry



Valorie Peth

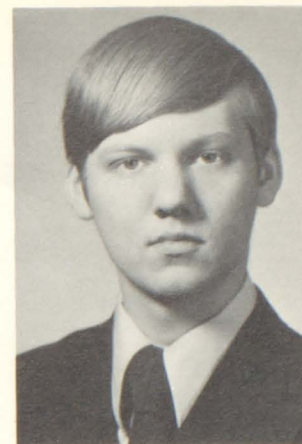

Steven Paterikis

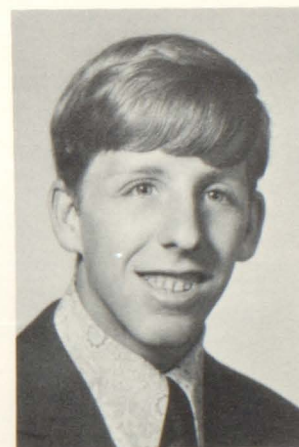

David Pickens



Mary Ellen Pritchard

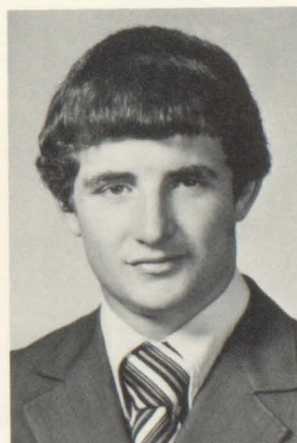

Steve Randall



Delbert Rankin



Nancy Pridemore

Senior

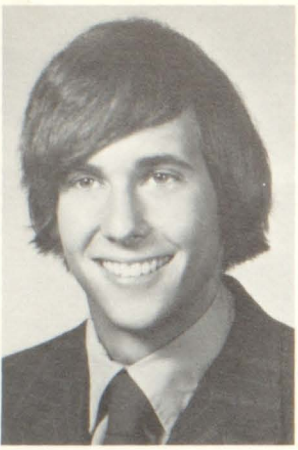

Dick Remley

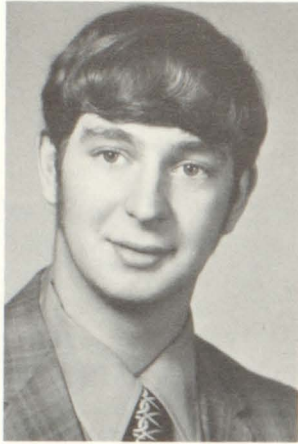

Gerald Rhoads



Gayla Rice

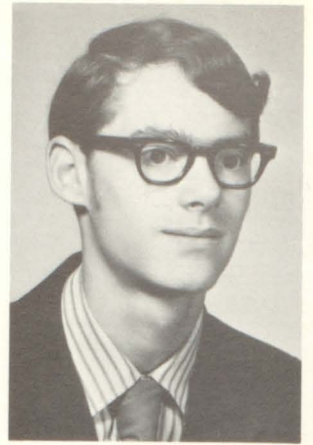

Ralph Reynolds

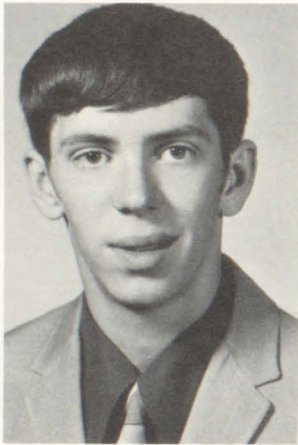

William Richards



Julie Richardson

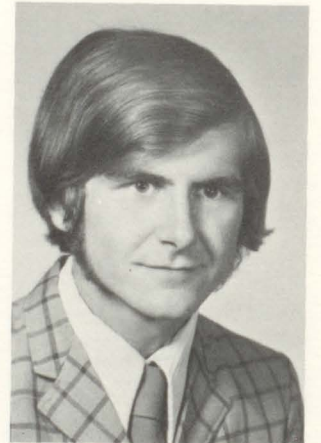

Randy Robinson



Jacque Riddle

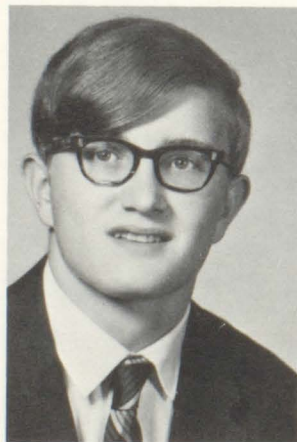

Ken Riddle



Betsy Ritenour



Edris Robson

Nineteen

Class

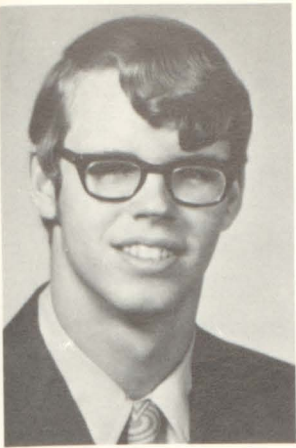

Rodney Rodgers



Nancy Runkle

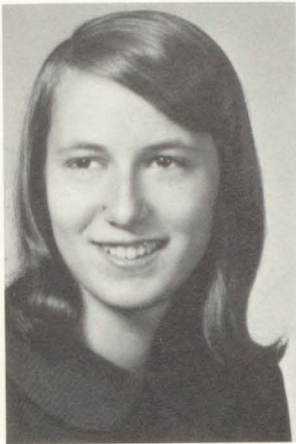

Diane Rowe



Pam Royer



Robert Royle

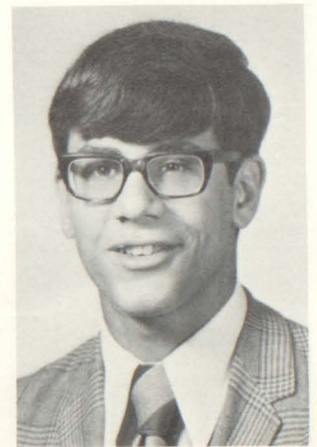

Rudy Sansotta

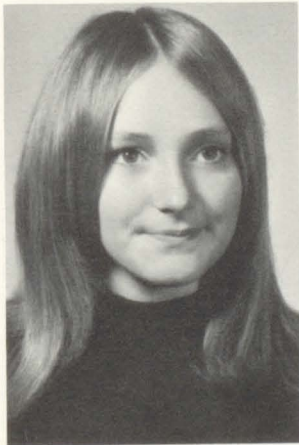

Patty Say

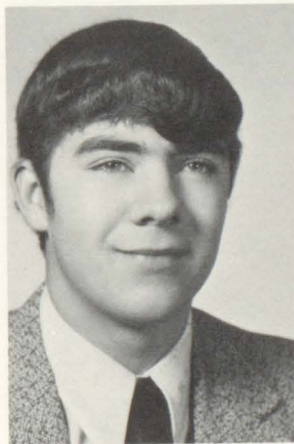
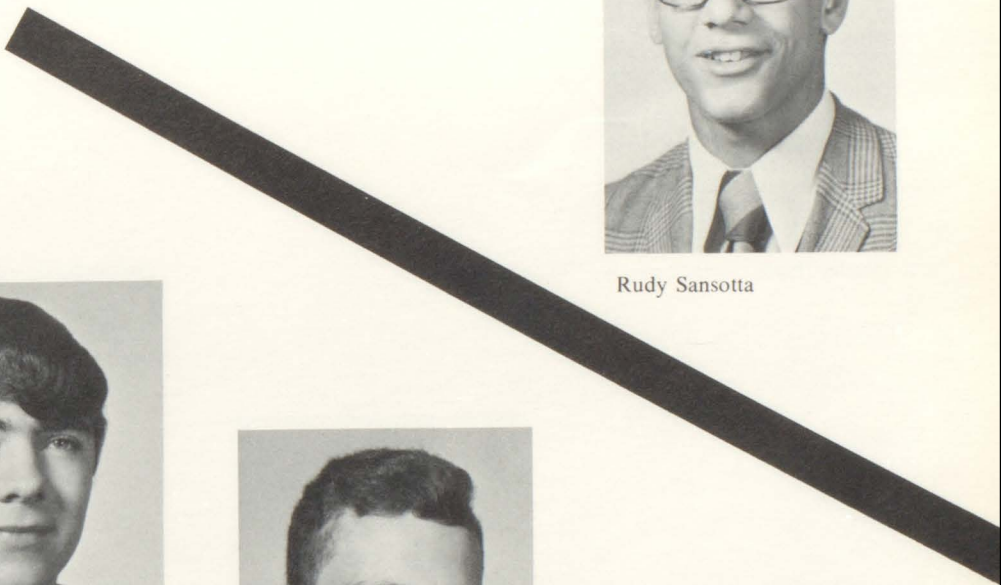

Bill Schell



James Schepp



Joseph Schepp



Cindy Saylor

Senior



Ruth Schermerhorn



Joan Shawgo

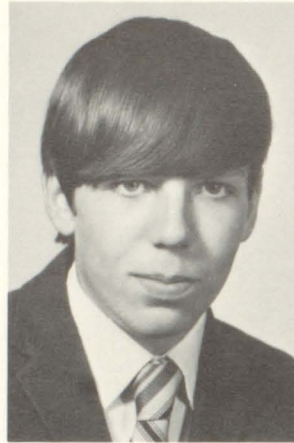

George Smiley

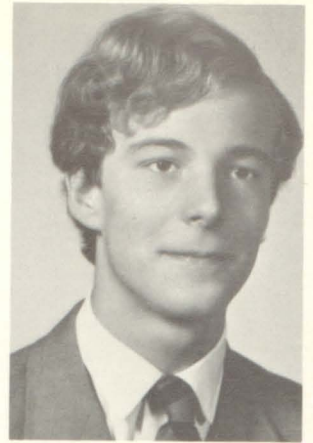

Laurence Shaw



Terry Smith

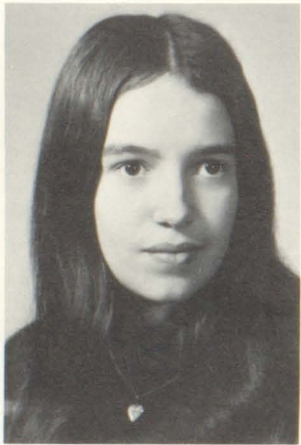

Shirley Snyder

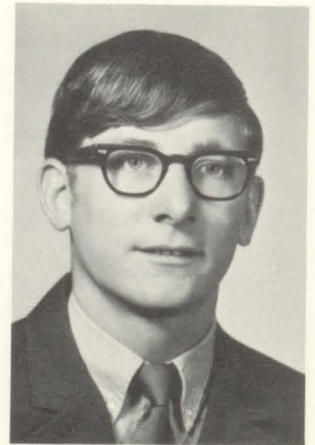

Larry Sowers

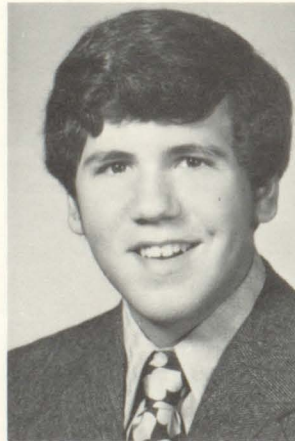

Mike Stevenson



Lester Steele



Cindy Steele

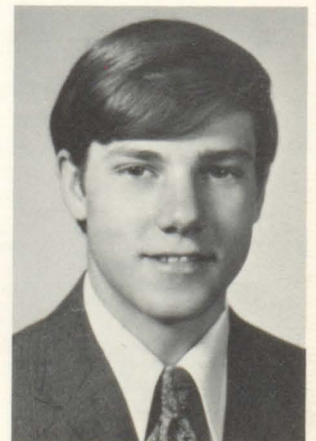

Pat Suhrie

Class

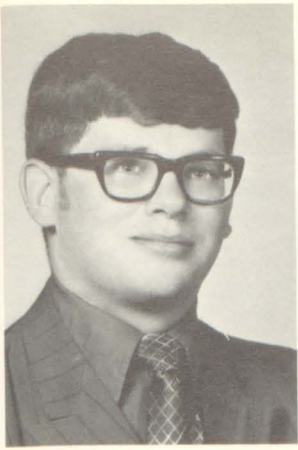

Bruce Teare



Elaine Teare

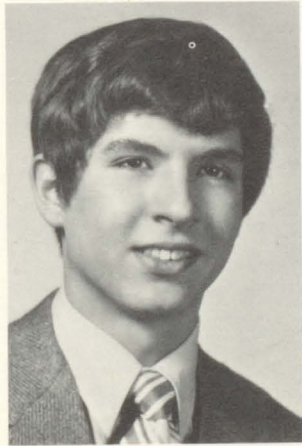

George Tucci



Sandy Tunstall



Mary Ann Thatcher



Sylvia Urquidi

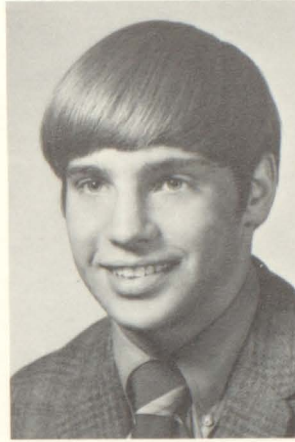

Robert Thompson



Kathy Vaughan



Lois Thompson



Karen Tinkey



Claire Thompson

Seventy-Two

Senior

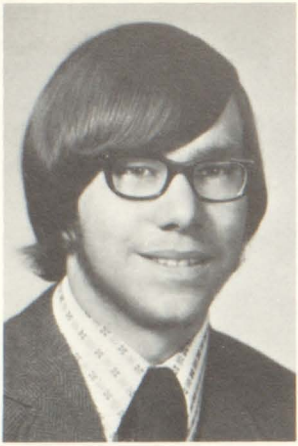

Bruce Vinton



Leora Ward



Anita Webster



Suzanne Walsh

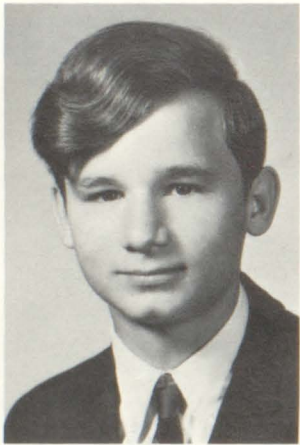

Roy Webster

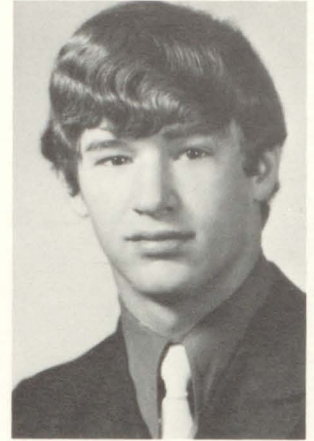

Robert Webster

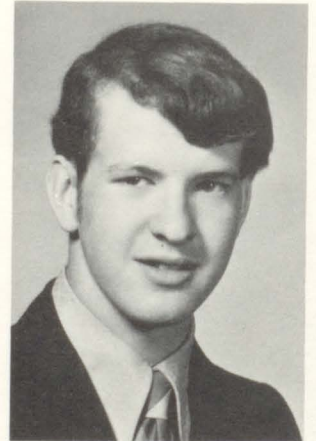

David White



Phyllis Wettig



Virginia Welton

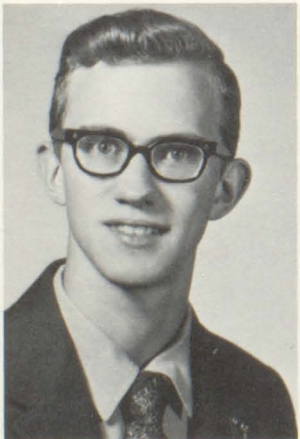

Stanley Welton

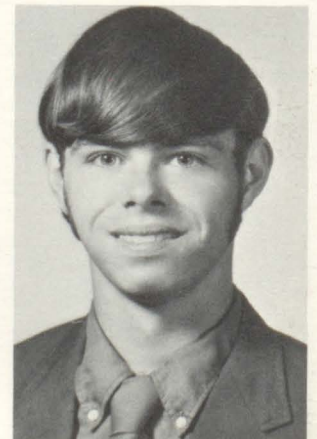

Rick Wilson

Class

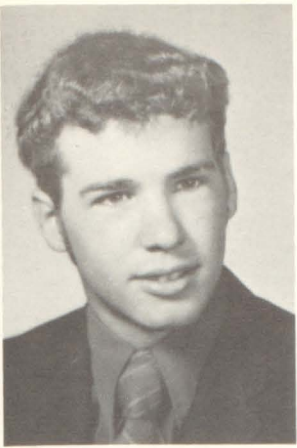

Robert Wilson

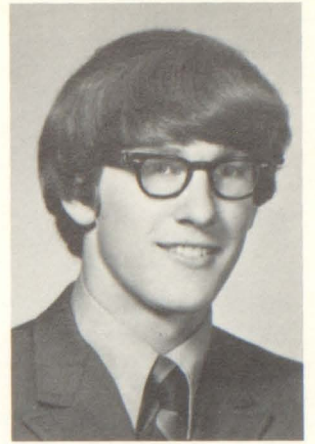

Steve Wolfe



Ed Wirick



Billie Winger



Cathy Winder



Pat Yeager



Jim Zellman



SENIOR CLASS OFFICERS: *First Row* President Jeff Lumley, Vice President Sally Fenrick. *Second Row* Secretary Pam Royer, Treasurer Joni DeMarsh.

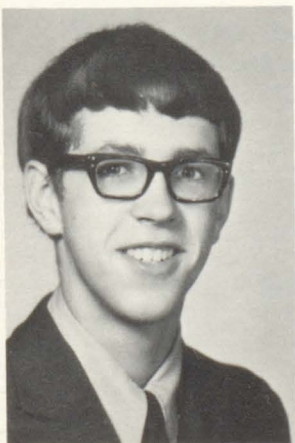

Dave Zinkham

Seventy-Two

SENIOR ACTIVITIES

ALBA, RICK
307 Elm Street
Chess Club 1.

ALBERTH, MARIANNE
518 Woodland Avenue
Chorus 1, 2, 3, 4 ... Musicals 1, 2, 3, 4 ...
Grover Star 1 ... Thespians 3, 4 ... G.A.A.
1, 2 ... Latin Club 2, 3, Censon 4 ... Basket-
ball 1, 2 ... Junior Play Committee ... Prom
Decorating Committee.

ALFRENO, MARK
136 Harvard Street
Monogram 1, 2, 3, 4 ... Football 1, 2, 3, 4 ...
Wrestling 1, 2, 3 ... Track 1, 3 ... Prom Deco-
rating Committee.

ALLISON, JEFF
418 Edgewood Avenue

BAGBY, JOHN
R.D. #6 Mercer
Key Club 4 ... O.E. Club 2, 3, 4.

BAILEY, RICHARD
R.D. #2
Band 1, 2, 3, 4 ... Musicals 3 ... Drama
Club 3, 4 ... Science Club 1 ... French Club
1, 2, 3, 4 ... Monogram Club 3, 4 ... Wres-
tling 2, 3, 4 ... Junior Class Play.

BAIR, JOYCE
206 Valley Street
Cheerleaders 1, 2 ... Majorettes 3 ... Library
Aides 1 ... Latin Club 2, 3 ... Pep Club 1, 2,
3, 4 ... Chemistry Lab Assistant 4.

BAKER, BARBARA JO
R.D. #3
Science Club 1 ... Drama Club 1, 2 ...
A.F.S. 1, 2, 3 ... Pep Club 1, 2, 3 ... Major-
ettes 1, 2, 3 ... Biology Club 1 ... Junior
Class Play Committee ... Prom Decorating
Committee.

BARNES, WAYNE
205 Hilcrest Circle
Radio Club 2 ... Collectors Club 4.

BARRON, THOMAS
R.D. #1
Band 1, 2, 3, 4 ... Orchestra 1, 2, 3, 4 ...
Honor Society 3, 4 ... Science Club 1 ...
A.F.S. 3, 4 ... French Club 1, 2, 3, 4 ... Jun-
ior Play Cast ... Math Club 3, 4 ... Golf 3.

BEATTY, KATHY
R.D. #2 Box 35
Tri-Hi-Y 2, 3 ... F.B.L.A. 1 ... Health Car-
eer Club 2, 3 ... Junior Class Play ... Prom
Decorating Committee.

BEERS, DEAN
1320 West Main Street
Monogram Club 3, 4 ... Football 2, 3, 4 ...
Wrestling 2, 3, 4.

BENSON, MARGARET
511 State Street
Drama Club 4 ... Pine Knot 3, 4 ... Grover
Star 3, 4 ... G.A.A. 1 ... Art Club 3 ...
Chocolate Milk Staff 4 ... A.F.S. 2, 3, 4 ...
French Club 2, Treasurer 3, 4 ... Prom Deco-
rating Committee, Chairman ... Secretary
of the Junior Class ... Winter Festival Queen
... Junior Play Committee.

BENTON, BRUCE
R.D. #3 Slippery Rock
BERGER, GLYNIS
608 Woodland Circle
Chorus 3, 4 ... Musicals 3, 4 ... Drama Club
3, 4 ... Library Aides 1, 2 ... Science Club 1
... G.A.A. 1, 2 ... A.F.S. 1, 2, 3, 4 ...
French Club 2, 3, 4 ... Junior Play Com-
mittee ... Prom Decorating Committee.

BEST, MARILYN
R.D. #1 Volant
Drama Club 3, 4 ... Library Aides 1, 2 ...
G.A.A. 2, 3 ... Tri-Hi-Y 1, 2 ... A.F.S. 1, 3
... Chess Club 1 ... French Club 3, Assistant
Treasurer 4 ... Math Club 3, 4 ... Prom
Decorating Committee.

BICE, KAREN
R.D. #4
G.A.A. 4 ... Colour Guard 2 ... Prom Deco-
rating Committee.

BLACK, KAREN
639 Miller Avenue
Band 1, 2, 3, 4 ... Chorus 3, 4 ... Musicals 3,
4 ... F.T.A. 2, 3, 4 ... Science Club 1 ...
G.A.A. 1, 2 ... A.F.S. 4 ... French Club 1, 2,
3, 4 ... Girls Track 3, 4 ... Junior Play Com-
mittee ... Prom Decorating Committee.

BLACK, SUSAN
513 State Street
Pine Knot 1 ... Grover Star 1 ... Library
Aides 1, 2, 3, President 4 ... Science Club 1
... G.A.A. 2, 3, 4 ... Debate Club 1 ... Pep
Club 1, 2 ... Biology Club 2 ... French Club
4 ... Latin Club 2, 3 ... Junior Play
Committee.

BLAUSER, HOPE
R.D. #4
G.A.A. 1, 2, 3, 4 ... Leaders Club 4 ... Girls
Basketball 1, 2, 3, 4.

BLOM, MARLA
R.D. #1
Chorus 1, 2, 3, 4 ... Musicals 1, 2, 3, 4 ...
F.B.L.A. 1 ... G.A.A. 1 ... Tri-Hi-Y 1 ...
Prom Decorating Committee.

BONANNI, ALBERT
R.D. #4

BONER, PAUL
616 Ridgeway Avenue
French Club 4 ... A.F.S. 4.

BOVARD, LEE
538 Stewart Avenue
Football 2 ... Track 4 ... Prom Decorating
Committee.

BOWSER, BONNIE
R.D. #1
Drama Club 1, 2 ... F.H.A. 1 ... Library
Aides 1, 2 ... Junior Play ... Prom Decora-
ting Committee.

BOWSER, JAYNE
1009 Ketter Drive
F.B.L.A. 1 ... Health Careers Club 3, 4 ...
G.A.A. 1, 2 ... A.F.S. 3, 4 ... Collectors
Club 4 ... Track 3, 4 ... Prom Decorating
Committee.

BOYLAN, DAVID
203 W. Poplar Street
Band 1, 2, 3, 4.

BRAIN, RON
R.D. #2

BRAINE, MIKE
331 College Avenue
Monogram Club 2, 3, 4 ... Football 1, 2 ...
Wrestling 1, 2, 3, 4 ... Prom Decorating
Committee.

BREESE, ROBERT
631 Liberty Street
Key Club 4 ... Prom Decorating Committee.

BIGGS, CONNIE
602 Spring Street
Health Careers Club 2, 3 ... G.A.A. 1, 2, 4
... A.F.S. 3, 4 ... French Club 1, 2, 3, 4 ...
Math Club 4 ... Saturday Science 1 ... Girls
Track 1, 2, 3, 4 ... Junior Play Committee ...
Prom Decorating Committee.

BROERMAN, KEITH
R.D. #3
Metal Shop Club 3, President 4.

BROWER, ANNE
R.D. #2
Drama Club 1, 2, 3, 4 ... Science Club 4 ...
Thespians 3, 4 ... Biology Club 2, 3 ... Lab
Assistant 2, 3, 4 ... Junior Play

BROWN, MIKE
R.D. #2
Band 1, 2, 3, 4 ... Musicals 1, 2, 3, 4 ... Or-
chestra 3, 4 ... Science Club 1 ... Latin Club
3 ... Basketball 1, 2.

BRYER MARY JO
427 W. Washington Blvd.
Drama Club 3 ... Pine Knot 3 ... Grover
Star 3 ... Honor Society 4 ... A.F.S. 1, 2, 3, 4
... French Club 1, 2, 3, 4 ... Junior Play ...
Prom Decorating Committee ... Art Work-
shop 4.

BUCHANAN, KAREN

125 Grant Street
 Chorus 1, 2... Musicals 1, 2... Drama Club
 3... F.B.L.A. 1, 4... G.A.A. 1... Tri-Hi-Y
 1, 2, 3... Prom Decorating Committee.

BUCHANAN, TED

R.D. #1
 Key Club 1... Football 2, 3, 4... Basketball
 3... Track 1... Prom Decorating
 Committee.

BURNETT, RONALD

513 Stewart Avenue
 Band 1, 2, 3... Science Club 1... Chess
 Club 1... French Club 3, 4... Math Club
 3, 4... Latin Club 2... Outdoors Club 3, 4
 ... Track 2, 3, 4.

BUTCH, SALLY

516 State Street
 Drama Club 3, 4... G.A.A. 1, 2... A.F.S. 2,
 3, 4... French Club 3, 4... Junior Play
 Committee... Prom Decorating Committee.

BUTLER, BRADLEY

604 Euclid Avenue
 Science Club 1... Monogram Club 2, 3, 4
 ... Pine Knot 3... Grover Star 3... Student
 Council 4... Debate Club 2... A.F.S. 3...
 Latin Club 2, 3... Football 1, 2, 3... Wres-
 tling 1... Track 1, 2, 3, 4... Junior Play ...
 Prom Decorating Committee.

CALDWELL, PATTY

514 N. Broad Street
 G.A.A. 2, 3, 4... Girls Basketball 1, 2, 3, 4
 ... Girls Track 3.

CHURCHILL, DARLENE

218 College Avenue
 F.B.L.A. 2... Tri-Hi-Y 2.
CLARKE, SUSAN
 R.D. #2

Chorus 1, 2, 3, 4... Musicals 1, 2, 3, 4...
 Drama Club 4... F.T.A. 1... Honor Society
 2, 3, 4... Library Aides 1, 2, 3, 4... Latin
 Club 2, 3... Junior Play Committee ...
 Prom Decorating Committee.

COPPOLELLA, CINDY

514 State Street
 Band 1, 2... Library Aides 1, 2, 3... G.A.A.
 1... Leaders Club 2, 3, 4... French Club 1,
 2, Assist. Treas. 3, 4... Girls Basketball 1, 2,
 3, 4... Junior Play Committee ... Prom
 Decorating Committee.

COULTER, DENNIS

155 Edgewood Avenue
 O.E. Club 2, Secretary 3, Vice-President 4.

COVERT, PATRICIA

113 Chestnut Street
 Band 1, 2, 3... G.A.A. 2, 3, 4... Latin Club
 2, 3... Leaders Club 4... Girls Track 2, 3, 4
 ... Junior Play Committee ... Prom Decora-
 ting Committee.

COWAN, ROBERT

R.D. #2
 Student Council 2, Vice-President 3, Presi-
 dent 4... Key Club 3... Latin Club 2, 3...
 Monogram Club 4... Basketball 1, 2, 3, 4...
 Prom Decorating Committee.

CRAWFORD, CHARLES

R.D. #4
 Band 3, 4... Latin Club 2, 3... Lab Assist-
 ant 3.

CREVELING, MIKE

R.D. #2
 Science Club 1... Monogram Club 4...
 Latin Club 3, 4... Golf 3, 4... Football 1
 ... Wrestling 1.

CUMMINS, ROBERT

211 Harvard Street
 Honor Society 4... Monogram Club 2, 3, 4
 ... French Club 2, 3... Football 1, 2, 3, 4...
 Basketball 1... Track 2, 3, 4... Prom Deco-
 rating Committee.

DeMARSH, JONI

1000 Lincoln Avenue
 Musicals 1... Drama Club 1... F.T.A. 2, 3,
 Vice-Pres. 4... Honor Society 3, 4... Sci-
 ence Club 1... Student Council 1, 2, Sec. 3,
 4... Thespians 3, 4... A.F.S. 2, Vice-Pres. 3,
 Pres. 4... Math Club 3, 4... Latin Club 2,
 Treas. 3, 4... Majorettes 1, 2, Assist. Head 3,
 Head 4... Junior Class Treasurer... Senior
 Class Treasurer... Winter Festival Aide...
 Homecoming Aide... Junior Play Student
 Director... Prom Decorating Committee.

DENIKER, PAM

R.D. #3
 Chorus 1... Musicals 1... Health Careers
 Club 2... Collectors Club 2... French Club
 1... Equestrian Club 4... Junior Play
 Committee.

DENNISON LU ANN

R.D. #2
DICKSON, NANCY
 R.D. #1
 Chorus 3, 4... Musicals 3, 4... G.A.A. 2, 3,
 4... Pep Club 1, 2... Collectors Club, Pres.
 4... Art Workshop 3, 4... Chess Club 1.

DORR, MILO

203 E. Pine Street
 Honor Society 2, 3, 4... Science Club 1...
 Thespians 3, 4... A.F.S. 3, 4... French
 Club 1, 2, 3, 4... Math Club 3, 4... Basket-
 ball 1... Junior Play... Competition Play.

DRENNEN, MARLA

517 Stewart Avenue
 Chorus 4... Musicals 4... F.B.L.A. 1...
 Chess Club 1... Tri-Hi-Y 1, 2... Junior
 Play Committee

DRISCOLL, ANN

327 East Pine Street
 Drama Club 3, 4... F.T.A. 2... A.F.S. 4...
 Chess Club 1... French Club 2, 3, 4... Jun-
 ior Play Committee... Prom Decorating
 Committee.

DUDA, DAVE

318 McConnell Street
DULANEY, OLEDA
 R.D. #1
 Drama Club 1, 2... G.A.A. 1... Tri-Hi-Y 1,
 2... Junior Play Committee... Prom Deco-
 rating Committee.

DUNKERLY, MICHAEL

R.D. #1
 F.F.A. 1, 2, 3, 4, President... Equestrian
 Club 4.

EAKIN ELVA

109 Edgewood Avenue
 F.B.L.A. 4.

EATON, JAMES

R.D. #6
 Metal Shop.

ELLIS, DEBORAH LEE

1003 South Center Street
 Chorus 3, 4... Musicals 3, 4... Drama Club
 1, 2... Equestrian Club 4.

EVANS, SALLY

R.D. #1
 F.H.A. 3... Tri-Hi-Y 1, 2.

FAULCONBRIDGE, DONALD

113 Winfield Drive
 Radio Club 2... Honor Society 4... French
 Club 1, 2, 3, 4... Prom Decorating Com-
 mittee... Basketball Manager 1.

FENRICK, SALLY

R.D. #6
 Drama Club 1... Honor Society 3, secretary
 4... Freshman Class President... Senior
 Class Vice-President... Math Club 3, Secre-
 tary 4... A.F.S. 2, 3, 4... Health Careers
 Club 2, Vice-President 3, President 4...
 French Club 2, 3, Vice-President 4...
 Homecoming Aide... Tri-Hi-Y 1... Junior
 Class Play... Prom Decorating Committee.

FERGUSON, HOLLY

443 Liberty Street
 Honor Society 3, 4... Health Careers Club 4
 ... G.A.A. 3, 4... Tri-Hi-Y 1... A.F.S. 4
 ... Latin Club 2, 3... Prom Decorating
 Committee.

FERRY DENNIS

R.D. #6
 Monogram Club 3, 4... Key Club 3, 4...
 Football 1, 2, 3, 4... Wrestling 1, 2, 3...
 Outdoors Club 2, 3, 4.

FILER, KATHY
R.D. #2
G.A.A. 1, 2, Secretary 3, President 4... Girls
Basketball 1, 2, 3, 4... Girls Track 1, 2.

FITZGERALD, JILL
309 Lincoln Avenue
Drama Club 1, 2, 3, Secretary 4... Grover
Star 3... G.A.A. 1, 2... A.F.S. 1, 2, 3, 4...
French Club 3, 4... Junior Play Committee
... Prom Decorating Committee

FORESE, PAT
North Street Ext.
Monogram Club 2, Vice-Pres. 3, Pres. 4...
Key Club 3... Football 1, 2, 3, 4... Wrestling
1, 2, 3, 4... Track 1, 2... Prom Deco-
rating Committee.

FRAMPTON, DIANE
142 North Broad Street
Health Careers Club 2, 3, 4.

GAMMON, MARTA
R.D. #6 Mercer
Chorus 3, 4... Musicals 3, 4... Bible Club
4.

GARGASZ, TOM
R.D. #6 Mercer

GARRISON, JANET
R.D. #1 Volant
F.B.L.A. 4... Tri-Hi-Y 3.

GAWNE, KIMBERLY
R.D. #1
Drama Club 1... Collectors Club 4.

GEARY, CONNIE
530 South Center Street
Chorus 1, 2, 3, 4... Musicals 1, 2, 3, 4...
Drama Club 4... Grover Star Staff 2...
Pine Knot 2... Science Club 1... Health
Careers Club 1, 2, 3... G.A.A. 1... Penn-
sylvania Junior Academy of Science... Jun-
ior Class Play Committee... Latin Club 3
... Girls Track 3... Majorettes 3, 4... Prom
Decorating Committee... Library Aides 1,
2.

GEARY, KATHY
420 McConnell Street
Drama Club 3... Health Careers Club 2...
Junior Class Play Committee... Prom Deco-
rating Committee... Leaders Club 2, 3.

GILLILAND, JOHN
R.D. #3
Grover Star Staff 2... Pine Knot Staff 2...
Outdoors Club 1, 2, Vice-President 3, Presi-
dent 4... Key Club 3... Latin Club 2...
Wrestling 1, 2, 3... Prom Decorating
Committee.

GLENN, DEBBIE
R.D. #1
Drama Club 1... Pine Knot Staff 2, 3, 4...
Grover Star Staff 2, 3, 4... Health Careers
Club Secretary 4... Tri-Hi-Y 1... Bible
Club 3, 4... A.F.S. 2, 3, 4... Latin Club 2.

GOBLE, MARY
224 State Street
Chorus 2, 3, 4... Musicals 2, 3, 4... G.A.A.
2, 3, 4... Library Aides 2, 4... Health Ca-
reers Club 2, 3, 4... Leaders Club 3, 4...
Junior Class Play Committee... Debate
Club 2... Forensic 3... A.F.S. 2, 3, 4...
Girls Basketball 2... Girls Track 2, 3, 4...
Prom Decorating Committee.

GREGG, DAVID
1005 South Center Street
Pine Knot 4... Grover Star 4... Key Club 3
... Collectors Club 2, 3... Outdoors Club 3,
4.

GROSSMAN, LINDA
300 Edgewood Avenue
Band 1, 2, 3... G.A.A. 1, 2, 3, 4... Girls
Basketball 1, 2, 3, 4... Girls Track 1, 2, 3, 4.

GUARNIERI, MICHAEL
106 Clark Street
Science Club 1... Golf 1, 2, 3, 4... Prom
Decorating Committee... Wrestling 2...
Football 1.

HAAG, GLORIA
R.D. #1
Chorus 1... Musicals 1... Health Careers
Club 2.

HAMIL, CAROL
R.D. #2
Chorus 1... Musicals 1... Pine knot 2...
Grover Star 2... Honor Society 3, 4... Li-
brary Aides 1, 2, 3, 4... Science Club 1...
Pep Club 2, 3... Junior Academy of Science
1... A.F.S. 1, 2, 3, 4... Math Club 3, 4...
Latin Club 2, 3, 4... Junior Class Play...
Prom Decorating Committee.

HARDING, LAUREL
R.D. #6
Tri-Hi-Y 2, 3.

HARGLEROAD, BONNIE
407 Garden Avenue

HAY, LAURIE
100 Ketter Drive
A.F.S. 4... French Club 1, 3, 4.

HAYNES, JEFF
514 East Pine Street
Monogram Club 2, 4... Latin Club 3...
Basketball 1, 2, 3, 4... Track 1, 2, 4... Prom
Decorating Committee.

HEATH, ROBERT
R.D. #1
F.F.A. 4, Reporter.

HIEBEL, VICKIE
309 Gilmore Avenue
Chorus 3, 4... F.B.L.A. 1... Equestrians
Club 4... Prom Decorating Committee.

HILL, DEBORAH
328 Bessemer Avenue
Musicals 2... Drama Club 3... Library
Club 1, 2... Science Club 1... Chocolate
Milk 3... Junior Class Play Committee...
French Club 2, 3.

HOCKENBERRY, DAVID
R.D. #2 Jackson Center
Collectors Club 2.

HOCKENBERRY, DOUG
R.D. #3
Monogram Club 3, 4... Key Club 3, 4...
Football 1, 2, 3, 4... Wrestling 1, 2, 3, 4...
Prom Decorating Committee.

HODGSON, JANE
505 Highland Avenue
Drama Club 4... F.T.A. 2, 3... Honor So-
ciety 3, 4... Science Club 1... Thespians 3,
4... Junior Academy of Science... Pep
Club 1, Secretary 2... A.F.S. 3... French
Club 1, 2, 3, 4... Junior Class Play... Prom
Decorating Committee.

HOFFMAN, LYNN
301 Woodland Avenue
Chorus 1, 2, 3, 4... Musicals 1, 2, 3, 4...
Honor Society 4... Library Aides 1, 2...
Science Club 1... Pep Club 1... A.F.S. 4
... French Club 2, 3, Secretary, 4... Prom
Decorating Committee.

HOFFMAN, MICHAEL
R.D. #3
Metal Shop Club 3, 4.

HORKEY, DENNIS
R.D. #1 Volant
Chorus 1, 2, 3... Musicals 1, 2, 3... Bible
Club 2... Collectors Club 3.

HOVIS, BLAINE
R.D. #4
Band 2... Science Club 1... Golf 2, 3, 4...
Prom Decorating Committee.

HUGHES, CHYNITHIA
R.D. #1
Chorus 3, 4... Musicals 3, 4... Pep Club 4
... Junior Class Play Committee... Prom
Decorating Committee... Collectors Club 4.

HUME, GEORGE
R.D. #6
Band 1, 2, 3, 4... Musicals 2, 3, 4... Pine
Knot 2, 3, 4... Grover Star 2, 3, 4... Sci-
ence Club 1... Orchestra 1, 2, 3, 4... Chess
Club 1... Math Club 3, 4... Prom Decora-
ting Committee.

KALTENBAUGH, ED
R.D. #6
Band 1, 2, Vice-President 3 ... Musicals 1, 2, 3 ... Drama Club 2 ... Science Club 1.

KAUFMAN, KAREN
R.D. #1 Volant
F.T.A. 1 ... Library Aides 1.

KECK, ALAN
R.D. #2
Band 1, 2 ... Radio Club 2.

KECK, BONNIE
122 West Washington Blvd.
Bible Club 2, 3, 4 ... Library Aides 1, 2, 3, 4 ... Leaders Club 2, 3, 4.

KECK, RUTH
R.D. #4
Chorus 3, 4 ... Musicals 3, 4 ... Drama Club 1, 2, 3, 4 ... Science Club 1 ... G.A.A. 1, 2 ... Art Workshop 4 ... Tri-Hi-Y 1, 2 ... Junior Class Play Committee ... A.F.S. 2, 3, 4 ... Girls Track 2 ... Prom Decorating Committee.

KECK, WAYNE
R.D. #2
Band 1 ... F.F.A. Treasurer 1, 2, 3, Vice-President 4.

KEIGHLEY, NANCY
502 Lincoln Avenue
Chorus 1, 2, 3, 4 ... Musicals 1, 2, 3, 4 ... Pine Knot 3 ... Grover Star 3 ... Tri-Hi-Y 1 ... Junior Class Play Committee.

KEISER, BILL
429 Summit Street
Drama Club 4 ... Chess Club 1 ... Wrestling 2 ... Prom Decorating Committee.

KILDOO, WILLIAM
719 Tidball Avenue
Science Club 1 ... Prom Decorating Committee.

KING, SUE
118 West Washington Blvd.
Drama Club 3 ... F.B.L.A. 4 ... Orchestra 1, 2, 3, 4 ... Health Careers Club 2 ... French Club 1, 2 ... Junior Class Play ... Prom Decorating Committee.

KISER, GAIL
913 Sunset Avenue
School Organist ... F.T.A. 1, 2, 3, President 4 ... Cheerleader 1, 2, 3, Captain 4 ... Honor Society 3, 4 ... Science Club 1 ... Student Council 3, Secretary 4 ... G.A.A. 1, 2 ... Pep Club 1, 2, 3 ... A.F.S. 2, 3, Secretary 4 ... French Club 4 ... Math Club 3, Vice-President 4 ... Latin Club 2, 3 Secretary ... Girls Basketball 1, 2 ... Girls Track 1, 2, 3, 4 ... Junior Class Play ... Prom Decorating Committee.

KISSICK, LEAH LYNN
R.D. #1
Chorus 1, 2, 3, 4 ... Musicals 1, 2, 3, 4 ... F.T.A. 2, Secretary 3, 4 ... Pine Knot 2, 3, Co-Editor 4 ... Grover Star 2, 3, Co-Editor 4 ... Library Aides 4, President ... Chocolate Milk 4 ... Tri-Hi-Y 1 ... Junior Class Play Committee ... A.F.S. 3, 4 ... Prom Decorating Committee ... Quill and Scroll Society.

KLINK, DARLENE
124 Grant Street
Majorettes 3, 4 ... Musicals 1 ... G.A.A. 1, 2, 3, 4 ... Cheerleaders 1, 2 ... Pep Club 3, 4 ... A.F.S. 3, 4 ... Latin Club 3 ... French Club 1 ... Basketball 2, 3, 4 ... Girls Track 3, 4 ... Library Aides 1, 2 ... Prom Decorating Committee.

KNAUFF, RICHARD
R.D. #6
Metal Shop Club 2, 3, 4.

KNEPPER, MARK
914 Sunset Avenue
Science Club 1 ... Collectors Club Treasurer 4 ... Prom Decorating Committee.

KNIGHT, CYNTHIA
316 Elm Street
G.A.A. 1, 2, 3, 4 ... Junior Class Play Committee ... Home Ec Club.

KOCHER, BOB
417 Maple Street
Monogram Club 1, 2, 3, 4 ... Key Club 2, 3, 4 ... Latin Club 2, 3 ... Football 1, 2, 3 ... Basketball 1, 2 ... Track 1, 2 ... Prom Decorating Committee.

KOENIG, MARK
604 Superior Street
Band 1, 2, 3, 4 ... Chorus 3, 4 ... Musicals 4 ... Drama Club 3, 4 ... Honor Society 2, 3, 4 ... Thespians 3, 4 ... Orchestra 2, 3, 4 ... A.F.S. 3, 4 ... French Club 1, 2, 3, 4 ... Math Club 3, 4 ... Junior Play.

KOI, SANDY
R.D. #6 Mercer
F.T.A. 3, 4 ... Pine Knot 2, Assist. Editor 3, 4 ... Grover Star 2, Assist. Editor 3, 4 ... Science Club 1 ... G.A.A. 3, 4 ... Biology Club 2 ... Latin Club 3, 4 ... Jr. Academy of Science 1 ... Prom Decorating Committee ... Quill and Scroll.

LABOR, PAM
R.D. #2
Chorus 1, 2, 3, 4 ... Musicals 1, 2, 3, 4 ... Pine Knot 2 ... Grover Star 2 ... Library Aide 2 ... Science Club 1 ... G.A.A. 1, 2 ... A.F.S. 2, 3, 4 ... French Club 2, 3, 4 ... Leaders Club 1, 2, 3, 4 ... Girls Basketball 1 ... Girls Track 2, 3, 4 ... Junior Play Committee ... Prom Decorating Committee.

LAMONT, ANNE
1001 Columbia Avenue
Honor Society 2, 3, 4 ... Library Aide 1, 2, 3 ... Science Club 1 ... Health Careers Club 4 ... Chess Club 1 ... Math Club 3, 4 ... Latin Club 2, 3 ... Chocolate Milk Staff 4 ... Junior Play Committee.

LATSHAW, THOMAS
R.D. #1
Monogram Club 3 ... Key Club 2, 3, 4 ... Outdoors Club 2, 3, 4 ... Football 1, 2, 3 ... Track 4 ... Prom Decorating Committee.

LEONE, DAVID
709 Stockton Avenue
Band 1, 2.

LIGHTNER, DAVID
R.D. #2
Band 1, 2, 3, 4.

LONG, PAMELA
220 Grace Street
Chorus 1, 2, 3, 4 ... Musicals 1, 2, 3, 4 ... Pine Knot 1 ... Grover Star 1 ... Library Aides 1, Treas. 2 ... Science Club Pres. 1 ... Health Careers Club 2, 3 ... Pep Club 1, 2 ... A.F.S. 2, 3, 4 ... Math Club 3, 4 ... Honor Society 2, 3, 4 ... Latin Club 3, Censor 4 ... Majorettes 2, 3, 4 ... Junior Play Committee ... Prom Decorating Committee.

LUMLEY, DEBORAH
R.D. #3
Chorus 1 ... Musicals 1 ... Library Aides 1 ... Bible Club 2, 4 ... Leaders Club 3 ... Pep Club 2, 3 ... A.F.S. 2, 3 ... Girls Basketball 1, 2.

LUMLEY, JEFF
419 McConnell Street
Student Council 3, 4 ... Freshman Class Vice-Pres. Sophomore, Junior & Senior Class President ... Monogram Club 2, 3, 4 ... Latin Club 3, 4 ... Football 1, 2, 3, 4 ... Basketball 1, 2, 3, 4 ... Track 1, 2, 3, 4.

LUTTON, GAY
419 W. Popular Street
Chorus 4 ... Drama Club 4 ... Cheerleaders 1, 3 ... Grover Star 1 ... Library Aides 1, 2 ... Science Club 1 ... G.A.A. 1, 2 ... Pep Club 1, 2, 3 ... Leaders Club 1, 2, 3, 4 ... Stage Crew 2 ... Girls Basketball 1 ... Girls Track 1, 2, 4 ... Junior Play Committee ... Prom Decorating Committee.

LYNN, DOUG
603 Superior Street
Prom Decorating Committee.

MacTAGGART, LYNETTE
616 Euclid Avenue
F.T.A. 1, 2 ... Cheerleaders 3, 4 ... Pine Knot 2 ... Grover Star Staff 2 ... Honor Society 4 ... Library Aides 1, 2, 3, 4 ... G.A.A. 1, 2, 4 ... Pep Club 1, 2, 3, 4 ... Bible Club 4 ... Prom Decorating Committee.

MANNOZZI, RUSSELL

R.D. #1

A.V.A.C. 1, 2... Football 1... Wrestling 3.

MARTIN, BRUCE

221 Franklin Place

McANINCH, JUDY

R.D. #2

Bible Club 3, 4... O.E. Club Secretary 2, 3, 4.

McBRIDE, BRENDA

316 East Washington Blvd.

Chorus 1, 2, 4... Musicals 1, 2, 4... Drama Club 3, Vice-President 4... Cheerleaders 3, 4... Pine Knot 2... Grover Star Staff 2... Honor Society 3, 4... Library Aides 1, 2... Science Club 1... G.A.A. 1, 2... A.F.S. 1, 2, 3, 4... French Club 2, Asst. Treasurer 3, Asst. Secretary 4... Math Club 3, Treasurer 4... Junior Class Play... Prom Decorating Committee.

McCALLA, JAMES

415 Woodland Avenue

Science Club 1... Outdoors Club 2, 3, 4... Key Club 3, 4... Latin Club 2, 3, President 4... Prom Decorating Committee.

McCAMEY, JULEE ANN

306 West Main Street

Chorus 1... Musicals... F.T.A. 1, 2, 3, 4... Pine Knot 2, 3, Co-Editor 4... Grover Star 2, 3, Co-Editor 4... Library Aides 1, 2, 3, 4... A.F.S. 2, 3, 4.

McCLIMANS, FRED

1005 Ketler Drive

Monogram Club 2, 3, 4... Key Club 2, 3, 4... Latin Club 3... Golf 1, 2, 3, 4... Football 1... Basketball 1, 3... Prom Decorating Committee.

McDERMOTT, SHARON

717 Terrace Avenue

F.B.L.A. 1, Historian 2, Secretary 3, Secretary 4... Junior Class Play Committee... A.F.S. 2, 3, 4... Prom Decorating Committee.

McDOUGALL, SUE

R.D. #1

Band 1... Drama Club 3... Collectors Club 2... A.F.S. 2.

McDOWELL, WALLY

R.D. #1

Band 1, 2, 3... Outdoors Club 3... Collectors Club 3, 4... Prom Decorating Committee.

McELROY, PAMELA

410 Liberty Street

Band 1, 2, 3, 4... Science Club 1... A.F.S. 2, 3, 4... Orchestra 3, 4... Latin Club 2, 3.

McFARLAND, DONALD

R.D. #1 Volant

Monogram Club 3, 4... Key Club 1, 2 Vice-President 3, President 4... Football 1, 3, 4... Prom Decorating Committee.

McKEE, ROBERT

604 Highland Avenue

Chorus 4... Musicals 3, 4... Drama Club 3, 4... Pine Knot 3, 4... Grover Star 3, 4... Honor Society 2, 3, 4... Science Club 1... Thespians 3, 4... Forensic 3, 4... Chess Club 1... Math Club 4... Latin Club 2... Stage Crew 4... Junior Class Play... Competition Play... Prom Decorating Committee.

McKNIGHT, DAVID

213 State Street

Honor Society 4... Monogram Club 4... Key Club 2, 3, 4... Math Club 4... Latin Club 3... Golf 1, 2, 3, 4... Soph. Class Vice-President... Basketball 1, 2, 3, 4... Prom Decorating Committee.

METHENEY, DAVID

R.D. #2

Metal Shop Club 4... Wrestling 3.

MILLER, DON

603 Spring Street

MONTGOMERY, LEE

R.D. #2

Metal Shop Club 4.

MOON, LAUREL

R.D. #2 Volant

MOORE, JILL

1004 Ketler Drive

Chorus 1... Musicals 1... Drama Club 2, 3, 4... Cheerleaders 1, 2, 3... Pine Knot 1, 2, 3... Grover Star Staff 1, 2, 3... Library Aides 1, 2... Science Club 1... Student Council 2, 3, 4... G.A.A. 1, 2... Class Officer, Secretary 1, Treasurer 2... Leaders Club 4... Pep Club 1, 2, 3... Junior Class Play Committee... A.F.S. 1, 2, 3, 4... French Club 1, 2, 3... Stage Crew 2... Basketball 1... Girls Track 1, 2, 3... Prom Decorating Committee.

MOORE, THOMAS

712 Martin Street

Band 1, 2, 3... Biology Club 1, 2.

MOSER, DEBI

East Pine Street

Band 1, 2, 3... Chorus 3... Musicals 3... F.T.A. 4... Library Aides 1, 2... Health Careers Club 3... G.A.A. 1, 2, 3... Forensic 3... Junior Class Play Committee... Biology Club 2 Treasurer... A.F.S. 3, 4... Prom Decorating Committee.

MOURY, LORETTA

535 Liberty Street

F.H.A. 3, Vice-President 4... Health Careers Club 2.

MOURY, ESTHER

R.D. #3

Chorus 2, 3... F.H.A. 2, 3.

MULQUEEN, KATHY

153 Park Street

Honor Society 2, 3, 4... Science Club 1... Pep Club 2, 3... Junior Class Play Committee... A.F.S. 1, 2, 3, 4... Latin Club 2, 3, 4... Prom Decorating Committee.

NELSON, ALAN

R.D. #2

NELSON, JOANNE

1425 West Main Street

Drama Club 3... F.B.L.A. 1, 4... Tri-Hi-Y 1... Leaders Club 3... A.F.S. 2... Prom Decorating Committee.

NEYMAN, CRAIG

R.D. #1

Band 1, 2, 3, 4... Collectors Club 4.

NOBLE, MARY

R.D. #2 Volant

Chorus 1, 4.

NOEL, JON

R.D. #1

F.T.A. 2... Honor Society 4... Science Club 1... Monogram Club 4... Orchestra 1, 2... Golf 2... Football 3, 4... Basketball 1.

OAKES, LARRY

R.D. #6 Mercer

Chorus 3... Musicals 3... Collectors Club 3, 4.

ONEIL, MARY

410 McConnell Street

Junior Play Committee... Prom Decorating Committee.

ORR, JEFF

522 Superior Street

Monogram 4... Chess Club 1... Football 2, 3, 4... Prom Decorating Committee.

PAGNI, CHERI

624 Euclid Avenue

Band 1, 2, 3, 4... Drama Club 3... Cheerleaders 3, 4... Honor Society 4... Library Aides 1, 2, 3, 4... Thespians 3, 4... Pep Club 1, 2, 3, 4... A.F.S. 4... Math Club 3, 4... Latin Club 4... Junior Play... Prom Decorating Committee.

PALMER, ROBERT

R.D. #2

Metal Shop Club 3, 4.

PALOVICH, JOYAN

201 Garden Avenue
Drama Club 2, 3, 4 ... Pine Knot 3, 4 ...
Grover Star Staff 3, 4 ... Library Aides 1, 2
... Science Club 1 ... G.A.A. 1, 2 ... Choco-
late Milk Staff 4 ... Debate Club 2 ... Pep
Club 1, 2, 3 ... Junior Class Play Committee
A.F.S. 1, 2, 3, 4 ... Latin Club 2, 3 ... Track
2, 3 ... Prom Decorating Committee.

PANANOS, BETTY

302 Jackson Street
Chorus 1, 2, 3, 4 ... Musicals 1, 2, 3, 4 ...
G.A.A. 4 ... F.T.A. 1, 2, 3, 4.

PARENTI, MICHAEL

214 West Poplar Street

PARKER, TERRI

109 West Washington Blvd.
Drama Club 3 ... Cheerleaders 1 ... Library
Aides 1, 2 ... Science Club 1 ... G.A.A. 1
... Pep Club 1 ... Junior Class Play Com-
mittee ... A.F.S. 1, 2, 3 ... Latin Club 2 ...
Prom Decorating Committee.

PATTERSON, CYNTHIA

R.D. #2
Chorus 1, 2, 3 ... Musicals 1, 2, 3 ... Bible
Club Vice-President 4 ... French Club 2, 3.

PATTERSON, JERRY

Greenwood Drive Ext.
Musicals 2, 3, 4 ... Science Club Advisor 4
... Monogram Club 3, 4 ... Orchestra 1, 2, 3,
4 ... Latin Club 3 ... Stage Crew 4 ... Foot-
ball 1, 2, 3, 4 ... Basketball 1, 2.

PEARS, ELNORE

R.D. #6
Chorus 1, 2, 3, 4 ... Musicals 1, 2, 3, 4 ...
Health Careers Club 1, 2, 3, 4 ... G.A.A. 4
... Prom Decorating Committee.

PERRY, GRACE

R.D. #4
F.H.A. 2, 3, President 4 ... G.A.A. 4 ...
Prom Decorating Committee.

PERRY, TIMOTHY

433 Maple Street
Latin Club 3 ... Track 1 ... Junior Class
Play ... Prom Decorating Committee.

PERRY, PAM

634 South Center Street
Musicals 2, 3, 4 ... Drama Club 3, 4 ...
Cheerleaders 1, Captain ... Library Aides 1,
2 ... Science Club 1 ... Thespians 2, 3, 4 ...
Forensic 2, 3 ... Freshman Class Treasurer
... Art Workshop 4 ... Chocolate Milk Staff
3, Editor, 4 ... Junior Class Play Committee
... Prom Decorating Committee ... Com-
petition Play.

PETH, VALERIE

R.D. #4
F.T.A. 2 ... Health Careers Club 4 ... O.E.
Club 2, 3, 4 ... Tri-Hi-Y 2 ... Bible Club 2,
3, 4.

PETRIKIS, STEVEN

R.D. #2
Chorus 4 ... Musicals 3, 4 ... Drama Club 4
... Pine Knot 3 ... Grover Star Staff 3 ...
Honor Society 2, 3, Vice-President 4 ... Sci-
ence Club Vice-Pres. 1, 2 ... Thespians 3, 4
... Chocolate Milk Staff 4 ... French Club 1,
2, 3, Pres. 4 ... Math Club 3, President 4 ...
Stage Crew 4 ... Golf 1, 2, 3 ... Junior Class
Play ... Competition Play.

PICKENS, DAVID

425 Summit Street
Drama Club 1, 3, 4 ... Junior Class Play
Committee ... Collectors Club 2, 3, 4 ...
Chess Club 1.

PORSCH, THOMAS

712 Tidball Avenue
Honor Society 2, 3, 4 ... Science Club 1 ...
Monogram Club 2, 3, 4 ... Junior Class Vice-
President ... Key Club 3 ... French Club 1,
2 ... Math Club 3, 4 ... Golf 1, 2, 3, 4 ...
Basketball 1, 2, 3, 4.

PRIDEMORE, NANCY

431 West Poplar Street
Chorus 2 ... Musicals 2 ... Honor Society 3,
4 ... Science Club 1, 2, 4 ... Pep Club 1, 2, 3,
Vice-President 4 ... Junior Class Play Com-
mittee ... A.F.S. 2, 3, 4 ... Latin Club 2, 3
... Prom Decorating Committee.

PRITCHARD, MARY ELLEN

110 Overhill Street
Majorettes 4 ... Chorus 1, 2 ... Musicals 1, 2
... Drama Club 3, 4 ... Pine Knot 2 ... Gro-
ver Star Staff 2 ... Honor Society 3, 4 ... Li-
brary Aides 1, 2 ... Science Club 1 ...
G.A.A. 1 ... Leaders Club 2, 3, 4 ... Math
Club 3, 4 ... Junior Class Play Committee
... A.F.S. 1, 2, 3, 4 ... French Club 2, 3, 4
... Track 1, 2, 3, 4 ... Prom Decorating
Committee.

RANDALL, STEVE

217 Oak Street
Monogram Club 4 ... Key Club 2, 3, 4 ...
Football 2, 3, 4 ... Prom Decorating
Committee.

RANKIN, DELBERT

R.D. #4
Band 3 ... A.F.S. 4, Wrestling 4.

REMLEY, DICK

604 Spring Street
Musicals 4 ... Drama Club 3, 4 ... F.T.A. 2
... Honor Society 2, 3, 4 ... Science Club 1
... Thespians 3, 4 ... Junior Academy of Sci-
ence ... Chess Club 1 ... Math Club 4 ...
Latin Club 2, 3, 4 ... Stage Crew 4 ... Junior
Class Play ... Prom Decorating Committee
... Competition Play.

REYNOLDS, RALPH

R.D. #1

RHOADES, GERALD

221 Lincoln Avenue

Metal Shop Club 4.

RICE, GAYLA

710 Terrace Avenue

RICHARDSON, JULIE

515 Forest Drive
Chorus 1 ... Musicals 1, 2, 3, 4 ... Drama
Club 3, 4 ... Pine Knot 2, Business Manager
3, 4 ... Grover Star 2, 3, Advertising Man-
ager 4 ... Library Aides 2, 3 ... G.A.A. 1 ...
Student Council 3, 4 ... Quill and Scroll So-
ciety ... Leaders Club 4 ... Chocolate Milk
Staff 4 ... Junior Class Play Committee ...
A.F.S. 1, 2, 3, 4 ... French Club 1, 2, 3, 4 ...
Stage Crew 2 ... Track 3 ... Prom Decora-
ting Committee.

RIDDLE, JACQUE

414 Stewart Avenue

Chorus 4 ... Musicals 4 ... F.T.A. 1, 2, 3, 4
... G.A.A. 1 ... Pep Club 2, 3, 4 ... Bible
Club.

RIDDLE, KENNETH

316 Woodland Avenue
Football 1 ... Prom Decorating Committee.

RITENOUR, BETSY

423 McConnell Street
F.B.L.A. 1, 3, President 4 ... Chess Club 1, 2
... Tri-Hi-Y 1, 2 ... Prom Decorating
Committee.

ROBINSON, RANDY

R.D. #2

Collectors Club 3 ... Prom Decorating
Committee.

ROBSON EDRIS

411 East Washington Blvd.

F.H.A. 4 ... F.T.A. 2, 3 ... Spanish Club 1
... Junior Play Committee ... Senior Play
Committee ... Prom Decorating Committee.

RODGERS RODNEY

R.D. 3

Radio Club 2 ... Collectors Club 4.

ROWE DIANE

R.D. 5

G.A.A. 1 ... Bible Club 3, 4 ... Math Club
3, 4.

ROYER, PAM

508 Liberty Street

F.T.A. 1... Cheerleaders 1, 2, 3, co-captain 4
... Orchestra 1, 2, 3, 4... G.A.A. 1, 2, 3...
Class Officer Secretary 4... Pep Club 1, 2, 3,
President 4... Junior Play Committee...
Basketball... Track 1... Leaders Club 2...
Winter Festival Court 3... Homecoming
Queen 4... Prom Decorating Committee.

ROYLE ROBERT

R.D. #1 Grove City
Electricity Club 1, 2.

RUNKLE, NANCY

326 Woodland Avenue

Chorus 1, 2, 3, 4... Musicals 1, 2, 3, 4...
Dramatics Club 3, Pres. 4... Pine Knot 4...
Grover Star 4... Student Council 4...
Thespians 3, 4... G.A.A. 1, 2, 3... Forensic
2, 3, 4... Jr. Play Committee... A.F.S. 1, 2,
3, 4... Prom Decorating Committee... Art
Club 1, 2... Debate Club 2... Chocolate
Milk Staff.

SANSOTTA, RUDY

140 Harvard Street

Key Club 3, 4... Wrestling 1, 2, 3, 4...
Prom Decorating Committee.

SAY, PATTY

313 Kinder Avenue

G.A.A. 1, 2, 3... Pep Club 1, 2, 3... Tri-Hi-
Y 1, 2... Health Careers Club 3... Prom
Decorating Committee.

SAYLOR, CINDY

109 Popular Street

Health Careers Club 2, 4... Nurses Aide 4.

SCHELL, WILLIAM

806 Tidball Avenue

A.F.S. 3, 4.

SCHEPP, JAMES

R.D. #6 Mercer

Science Club 1... French Club 1, 2, 3, 4.

SCHEPP, JOSEPH

R.D. #2 Volant

French Club 1, 2, 3, 4.

SCHERMERHORN, RUTH

412 N. Center Street

Chorus 4... Musicals 4... Drama Club 1, 2
... G.A.A. 4... Pep Club 4... A.F.S. 3.

SHAWGO, JOAN

R.D. #4

Chorus 3, 4... Biology Club 1, 2, 3...
Equestrian Club 4... Girls Track 3.

SHAW, LAWRENCE

520 Woodland Avenue

Chorus 4... French Club 1, 2... Math Club
3, 4... Track 1, 2.

SMILEY, GEORGE

R.D. #4

Key Club 4... O.E. Club 2, 3, 4.

SMITH, TERRY

322 West Popular Street

French Club 2.

SNYDER, SHIRLEY

R.D. #3

Honor Society 3, 4... Health Careers Club 2
... Pep Club 1, 2, 3, 4... Biology Club 1...
Math Club 3, 4... Bible Club 2, 3, 4.

SOWERS, LARRY

R.D. #1

Metal Shop Club 3, 4.

STEELE, CYNTHIA

210 Blaine Street

Drama Club 3... G.A.A. 1... Collectors
Club 2... Tri-Hi-Y 1... Art Workshop 4
... A.F.S. 2... Junior Play Committee...
Prom Decorating Committee.

STEELE, LESTER

R.D. #2

Metal Shop Club 3, 4... Junior Play
Committee.

STEVENSON, MIKE

505 Tidball Avenue

Science Club 1... Monogram Club 4...
French Club 1, 2, 3... Gold 1, 2, 3, 4...
Basketball 1, 2, 3, 4... Prom Decorating
Committee.

TEARE, BRUCE

R.D. #3

Football 1... Track 3.

TEARE, ELAINE

R.D. #3

Chorus 1, 2, 3, 4... Musicals 1, 2, 3, 4...
Health Careers Club 2, 3, 4... Pep Club 2, 3
... Spanish Club 2... Bible Club 2...
A.F.S. 2.

THATCHER, MARY ANN

214 State Street

F.T.A. 1, 2, 3, 4... Honor Society 2, 3, 4...
Library Aides 1... Pep Club 2, 3, 4...
A.F.S. 4... Math Club 3, 4... Latin Club 2,
3, 4.

THOMPSON, ROBERT

901 Tidball Avenue

Monogram Club 3, 4... French Club 1, 2, 3
... Football 1, 2, 3, 4... Prom Decorating
Committee.

THOMPSON, CLAIRE

469 Liberty Street

Chorus 3, 4... Musicals 3, 4... F.T.A. 3...
Health Careers Club 2... Forensic 4... Pep
Club 1, 2, 3, 4... Madrigals 4... A.F.S. 3, 4
... Latin Club 2, 3... Junior Play
Committee.

THOMPSON, LOIS

R.D. #2

Musicals 3... F.T.A. 1, 2, 3, 4... Honor So-
ciety 2, 3, 4... Library Aides 1, 2, 3, 4...
Math Club 3, 4... Latin Club 3.

TINKEY, KAREN

504 East Pine Street

Chorus 3, 4... Musicals 1, 3, 4... Cheer-
leaders 3... Pine Knot 2, 3, Adv. Manager 4
... Grover Star 2, 3, 4, Advertising Manager
... Library Aides 1, 2, 3, 4... Pep Club 2, 3,
4 Secretary... Junior Class Play Committee
... A.F.S. 1, 2, 3, 4... Latin Club 1, 2, 3...
Prom Decorating Committee.

TUCCI, GEORGE

R.D. #1

Chorus 3, 4... Musicals 3, 4... Drama Club
3, 4... Orchestra 1, 2, 3... Forensic 2, 3, 4
... School Organist 2, 3, 4... Junior Class
Play Committee... French Club 1.

TUNSTALL, SANDY

R.D. #2 Volant

Drama Club 1, 2, 3... Pine Knot 3, Assistant
Editor 4... Grover Star 3, Assistant Editor 4
... Library Aides 1, 2, 4... Chocolate Milk 4
... Pep Club 3, 4... Quill and Scroll Society
... Junior Academy of Science 1... Junior
Class Play Committee... A.F.S. 2, 3, 4...
Latin Club 3, 4... Track 3, 4... Prom Deco-
rating Committee.

URQUIDI, SYLVIA

R.D. #1

Honor Society 4... Student Council 4...
Foreign Exchange Student... Health Car-
eers Club 4... Health Careers Club 4...
G.A.A. 4... A.F.S. 4... French Club 4.

VAUGHAN, KATHY

R.D. #1 Volant

Drama Club 3, 4... Chocolate Milk Staff 3,
4... Tri-Hi-Y 2... French Club 3... Latin
Club 1.

VINCENT, NANCY

427 West Popular Street

Band 1, 2, 3... G.A.A. 1, 2, 3, 4.

VINTON, BRUCE

1015 Gregg Street

Band 1, 2, 3... French Club 2, 3... Wres-
tling 1, 2.

WALSH, SUZANNE

R.D. #6 Mercer

Chorus 1, 2, 3, 4... Musicals 1, 2, 3, 4...
F.T.A. 1... Library Aides 1... Junior Class
Play Committee.

WARD, LEORA

R.D. #6

Band 1, 2, 3, 4... Drama Club 1... Junior
Academy of Science... Collectors Club 4...
Latin Club 2, 3... Basketball 2... Prom
Decorating Committee.

WEBSTER, ANITA

614 Superior Street

Band 1, 2, 3 ... Chorus 3, 4 ... Musicals 3, 4 ... F.T.A. 1 ... Drama Club 2, 3, 4 ... G.A.A. 4 ... Pep Club 2 ... Junior Class Play Committee ... French Club 1 ... Track 3, 4 ... Prom Decorating Committee.

WEBSTER, ROBERT

R.D. #3

Monogram Club 2, 3, 4 ... Key Club 3, 4 ... Football 1, 2, 3, ... Wrestling 1, 2, 3, 4.

WEBSTER, ROY

Wrestling 3, 4 ... Prom Decorating Committee.

WELTON, STAN

R.D. #1

Band 1, 2, 3, 4 ... Drama Club 4 ... F.T.A. 1 ... Honor Society 3, 4 ... Science Club 1 ... Bible Club President 4 ... A.F.S. 2, 3, 4 ... Chess Club 1 ... French Club 3 ... Math Club 3, 4 ... Latin Club 1, 2 ... Track 1, 2 ... Junior Class Play.

WELTON, VIRGINIA

R.D. #3

Drama Club 1, 2, 3, 4 ... Thespians 3, 4 ... Collectors Club 2, 3 ... Equestrian Club 4 ... Junior Class Play ... Prom Decorating Committee.

WETTIG, PHYLLIS

417 Garden Avenue

Chorus 1, 2, 3, 4 ... Musicals 1, 2, 3, 4 ... Drama Club 1, 2, 3, 4 ... Science Club 1 ... Thespians 3, 4 ... G.A.A. 1 ... Sophomore Class Secretary ... Junior Class Play Committee ... A.F.S. 3 ... Latin Club 2, 3 ... Majorettes 1, 2, 3, Assistant Head 4 ... Prom Decorating Committee.

WHITE, DAVID

310 West Poplar Street

Monogram Club 4 ... Football 2, 3, 4 ... Track 2, 3, 4 ... Prom Decorating Committee.

WILSON, RICK

R.D. #3

Metal Shop Club 3 ... Football 1 ... Track 1, 2, 4.

WILSON, ROBERT

R.D. #6

Band 1, 2, 3, 4 Vice-President ... Musicals 1, 2, 3, 4 ... Pine Knot Staff 4 ... Grover Star Staff 4 ... Science Club 1 ... Orchestra 1, 2, 3, 4 ... Junior Class Play Committee ... A.F.S. 4 ... Chess Club 1 ... French Club 1, 2, 3, 4 ... Math Club 3, 4.

WINDER, CATHY

R.D. #2

Drama Club 1, 2, 3 ... Art Workshop 3, 4 ... Collectors Club 4.

WINGER, BILLIE

502 North Broad Street

G.A.A. 1, 2 ... Pep Club 1, 2, 3 ... Junior Class Play Committee ... A.F.S. 2, 3, 4 ... French Club 3 ... Latin Club 1, 2 ... Prom Decorating Committee.

WIRICK, ED

418 North Center Street

Metal Shop Club 4 ... Intermural Basketball 3, 4 ... Prom Decorating Committee.

WOLFE, STEVEN

140 Garden Avenue

Honor Society 3, Pres. 4 ... Science Club 1 ... Monogram Club 1, 2, 3, Sec.-Treas. 4 ... Student Council 2, 3, 4 ... French Club 1, 2 ... Math Club 3, Assist. Treas. 4 ... Football 1, 2, 3, 4 ... Basketball 1, 2 ... Track 1, 2, 3, 4 ... Prom Decorating Committee.

YEAGER, PAT

516 Bessemer Avenue

Drama Club 1 ... Pine Knot 2, 3, 4 ... Grover Star 2, 3, 4 ... Honor Society 3, 4 ... Library Aides 1, 2, 3, 4 ... Science Club 3, 4 ... G.A.A. 3 ... Biology Club 2 ... A.F.S. 3, 4 ... Saturday Science 1 ... Junior Play Committee ... Prom Decorating Committee.

ZELLMAN, JAMES

503 Tidball Avenue

F.F.A. 1, 2, 3, 4.

ZINCKHAM, DAVE

514 Spring Street

Honor Society 4 ... Monogram Club 4 ... Key Club 3 ... Chess Club 1 ... Math Club 3, 4 ... Latin Club 2, 3 ... Basketball 1, 2, 3, 4 ... Prom Decorating Committee.

DISNEY ON PARADE

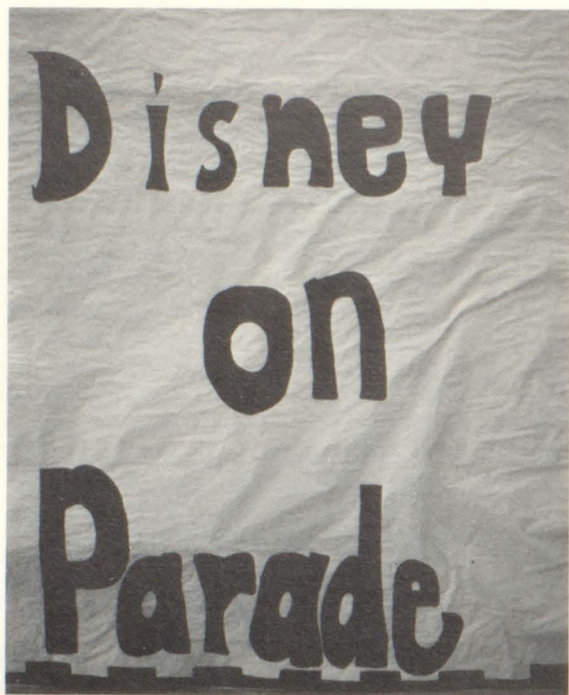

"Disney On Parade" from theme greets you as you walk in.

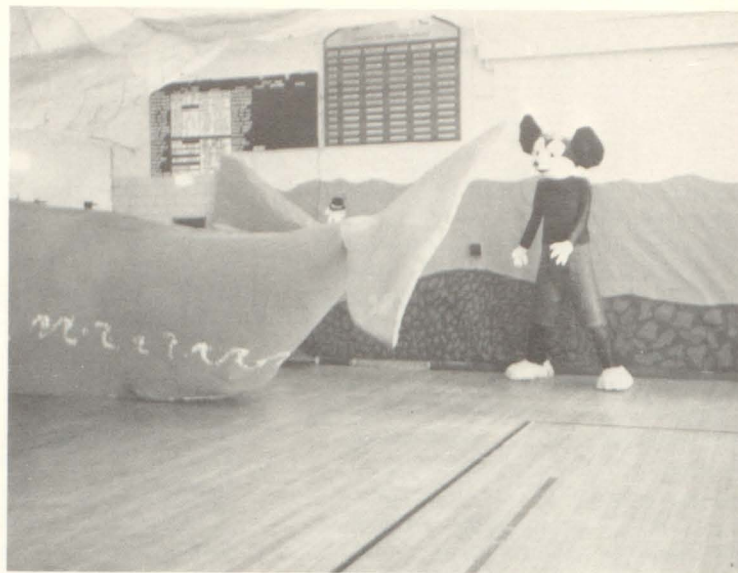

Mickey watches as prom goes through the whale.



Entrance is shown by a whale's mouth.



Pluto cycles with the ducks on behind.

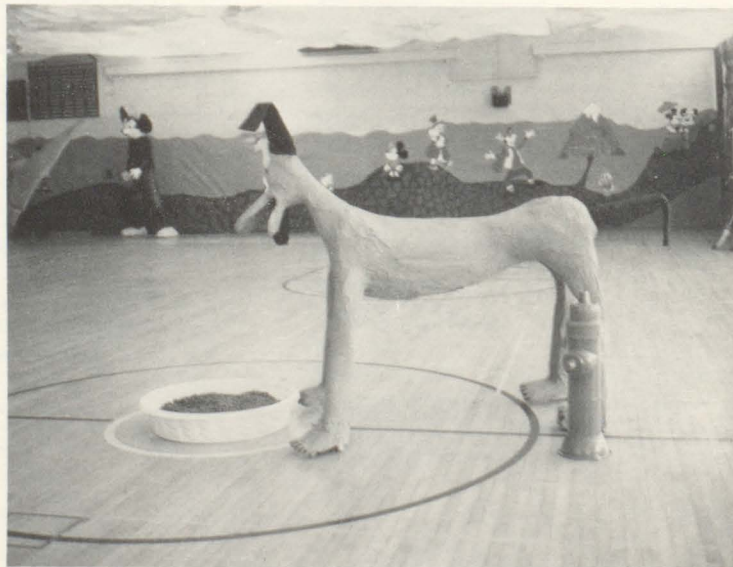

Pluto can't be complete without his dinner and fire hydrant.



Minnie Mouse daintly picks her way along the road.

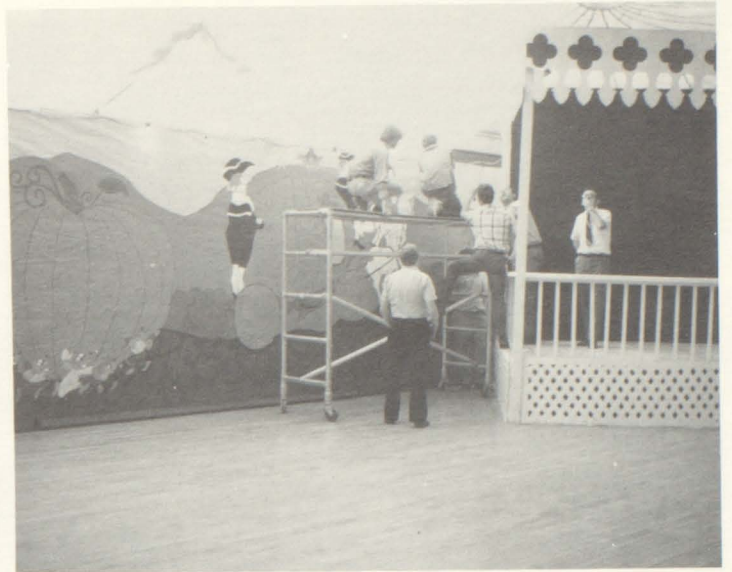

Mr. Aiken helps baffled Juniors find a way to put the mural up.



Mickey himself—The King of Disney.



Refreshment Stand



Dumbo and Mickey Mouse greet you in the Junior-Senior Prom.

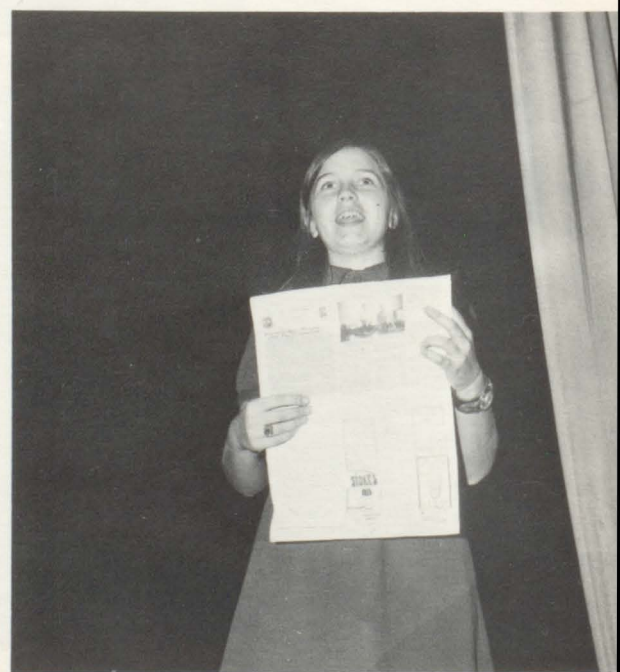
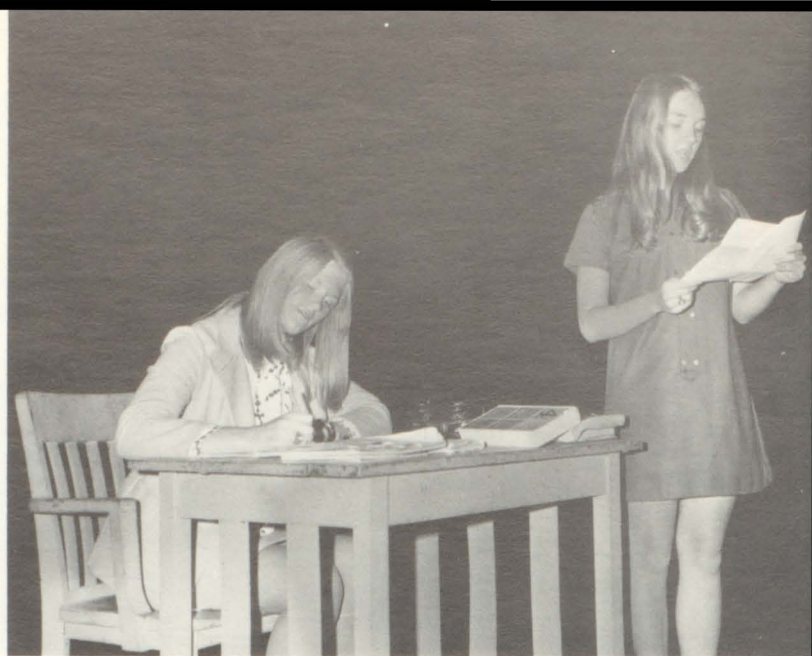
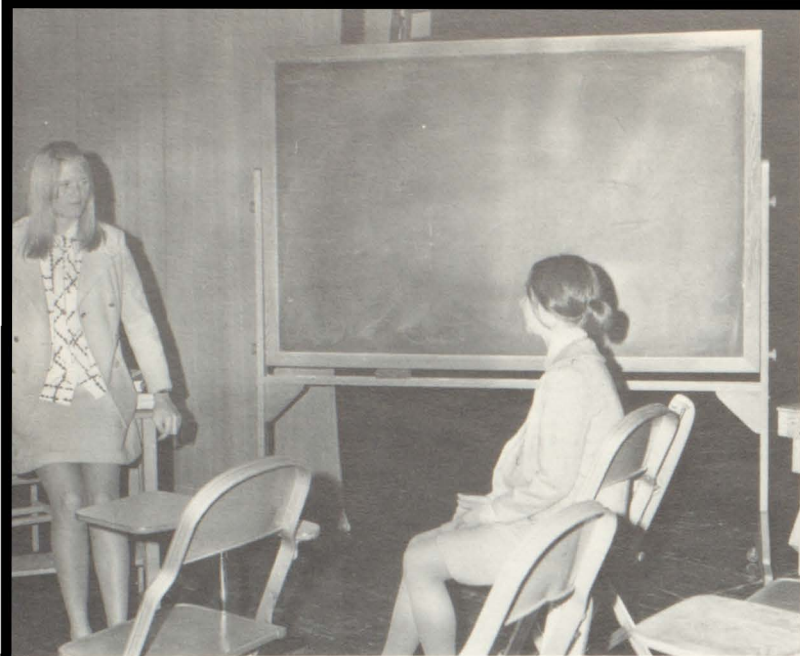

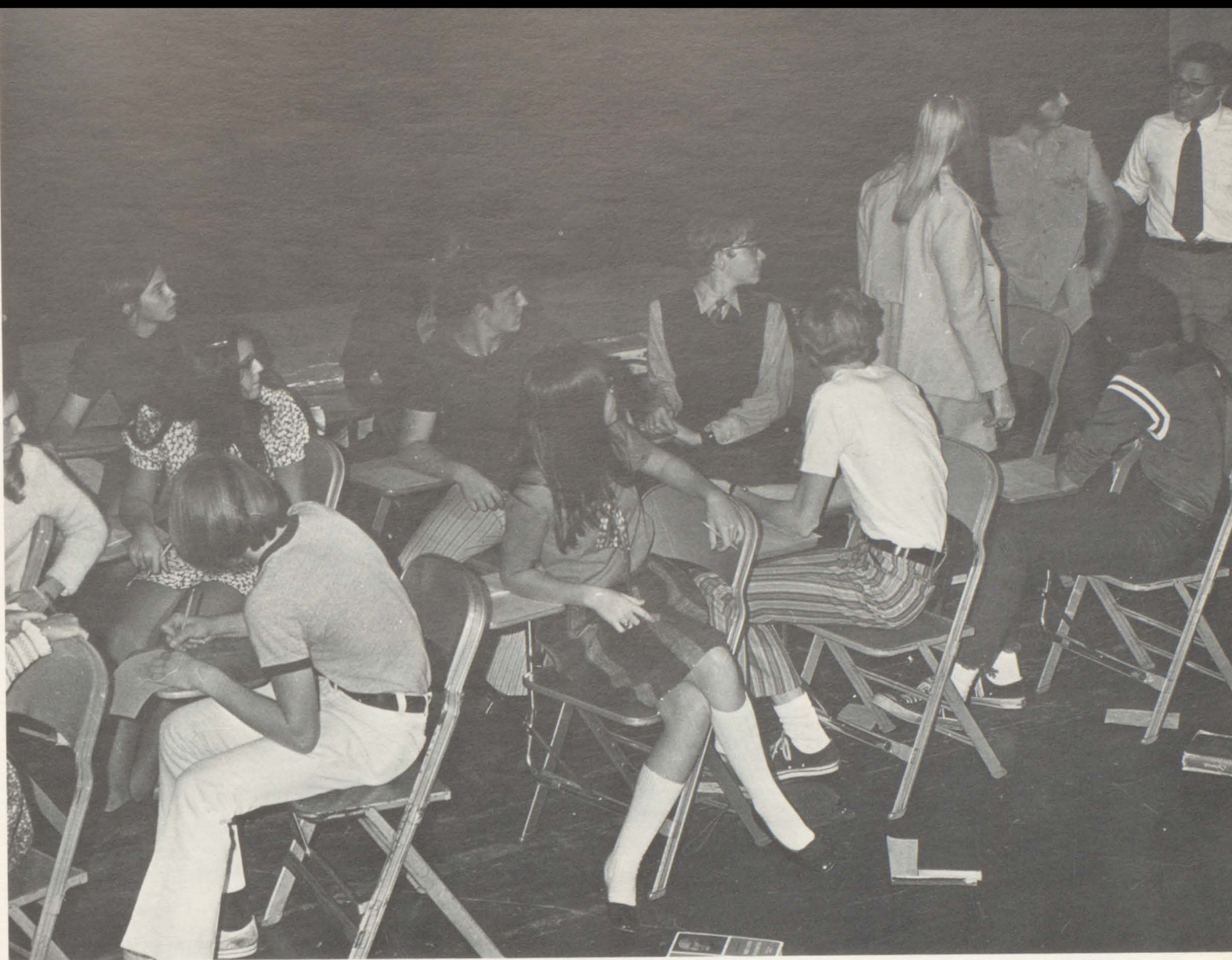

UNDERCLASSMEN

JUNIOR CLASS

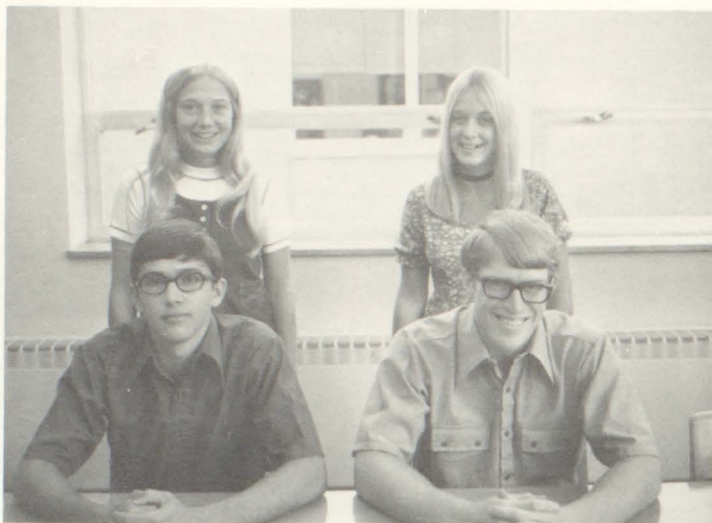

OFFICERS: 1ST ROW President Les Sloan, Vice-President Jeff Dunn; 2nd row Secretary Mindy Colaizzi and Treasurer Kathy Riddle.



Mary Adams



Kay Aiken



Cindy Alessio



Sue Alfreno



Steve Allen



Kimberly Allison



Donna Anthony



Larry Askham



Sherry Atwell



Karen Bain



Clay Barr



Dave Barron



Marlene Basham



Barbara Beatty



Barbara Becker



Etta Bell



Jeff Bell



Tom Bell



Darlene Bice



Sue Bickel



Richard Billig



Linda Black



Carla Blakely



Debbie Blakely



Jean Bolinger



James Bonanni



Marlene Bonanni



Reid Bonig



Debra Bowie



Evonna Boylan



Todd Brown



Tom Brown



Christie Bryer



Charles Buchanan



Barry Bulfone



Pearl Burke



Lisa Burns



Bob Burnett



Barbara Butler



Doug Butler



Bill Caler



Jay Campbell



Paul Carpenter



Carol Chanadet



Carol Christie



Diana Christie



Margaret Christy



Sue Christy

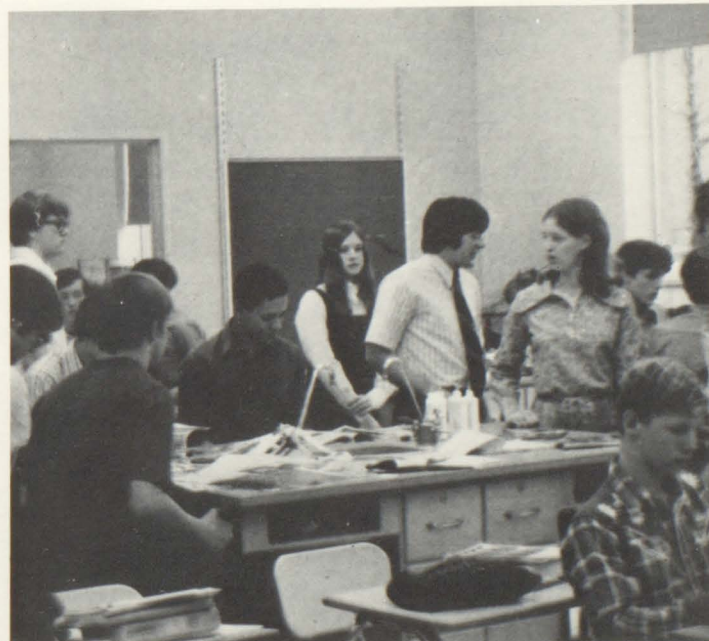

MR. BOLING TELLS Nancy Stevenson to "get to work" while Mr. Hamilton, Bob Armstrong and Kim Wise look on.

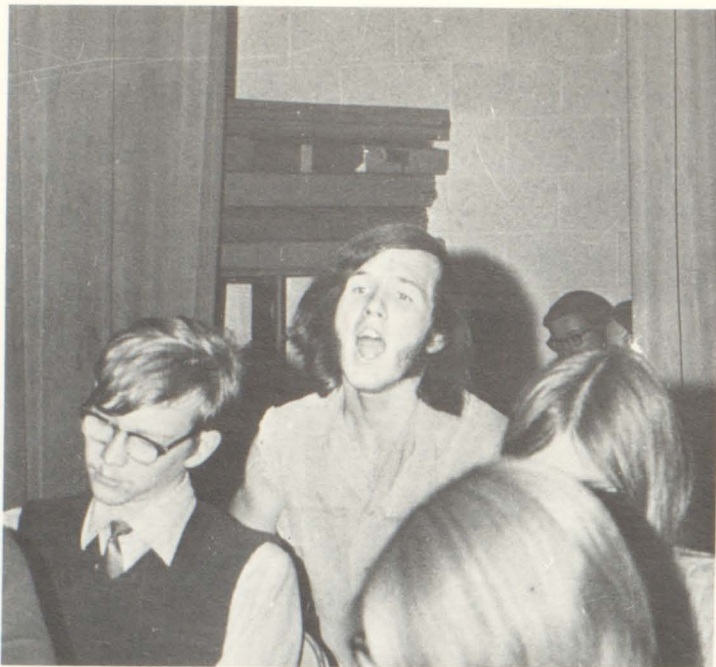

GARY HENRY, AS Joe Ferone, speaks his piece in the Junior Class Play "Up the Down Staircase".



Lee Ann Cicero



Steve Cicero



Richard Cirillo



Rhonda Cochran



Richard Coffey



Melinda Colaizzi

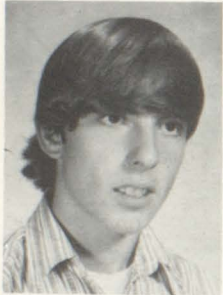

Dan Como



Ted Cook



Carla Cookson



Angelina Corbin



Sandra Cornelious

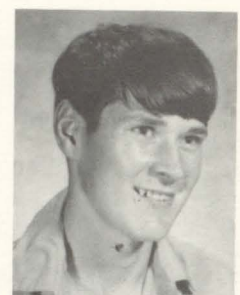

Bill Coulter



Jim Crow



Cindy Curry



Cal Dankovich



Cindy Decker



Joyce DeGregory



Judy DeGregory



Sherry DeGregory



David Donaldson



Ruth Dryer



Jean Driscoll



Jim Dunkerly



Ben Eakin



Ron Eakin



Tim Easton



Linda Eddinger



Bill Elliot



Pete Ellis



Patty Eshelman



Joe Fabian



Virgil Fales



Susan Fassett



Bruce Firm



Rob Flemming



Mark Forsythe



Scott Foster



Patty Frank



Dana Frankenburg



Randy Fyffe



Cynthia Gallowich



Sue Garrison



Gerard Garvis



Jeff Gilliland



Mike Gills



James Goshorn



David Gray



Rick Hale



LINDA FISHER CHECKS her experiment from the sliding board.

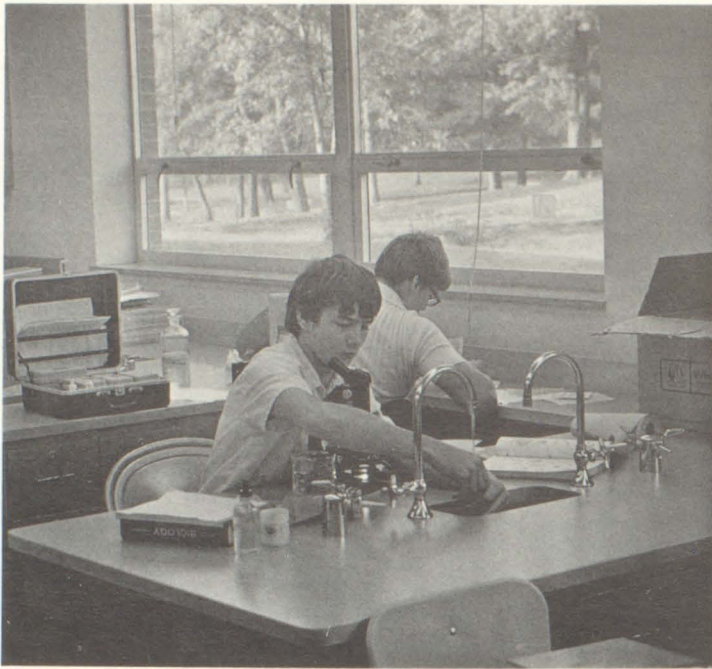

TOM VINCENT WASHES algae from the slides used in his experiment and Steve Riddle studies the results.



Pamela Hamilton



Luann Hancox



Lydia Haworth



Lew Hay



Gregg Hedegore



Mike Hedglin



Randy Hedglin



Gary Henry



Bruce Hoffman



Donna Hoffman



Bob Holmes



Dave Hoyt



Sue Hummel



Mike Ifft



Darby Jacobs



Denny Jones



Jessica Johns



Pauline Keck



David King



Kevin King



Sherri King



Betty Kite



Steve Koi



Linda Kreiter



Donna Kroack



Nancy Lean



Don Leathers



Virginia Limberg



Ed Lindey



Sue Lindey



Kirk Lynch



Melonie Magee



Tom Magee



Sally Marsh



Larry Mathieson



Nels Mattson



Dan Matuska



Debbie McCall



Jim McCarl



Susan McConnell



Susan McCoy



Tom McDeavitt



Debra McDougall



Nancy McFarland



John McKnight



Bill McNutt



Doug Mechler



Ray Meeks

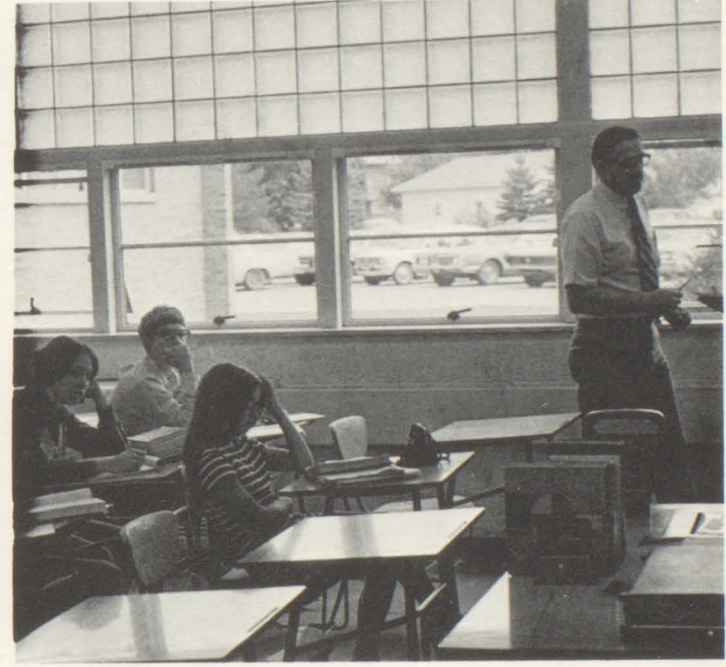

MR. JAMES HASSEL clarifies a "heavy" geometry problem stumping his class.



CINDY ALESSIO ADDS the necessary ingredients to make a fighting football Eagle.



Bill Merritt



Randy Michael



Betty Miller



Debrah Miller



David Miller



Doug Miller



Maria Mong



Vince Monteleone



Pam Morgan



Jean Moser



Vonnie O'Conner

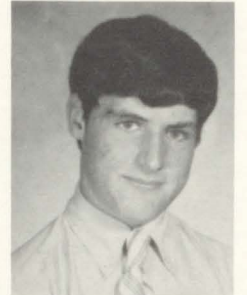

Dennis O'Neil

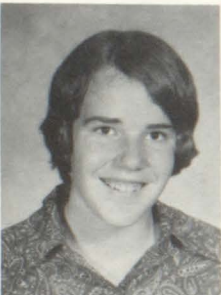

Vicki Orr



Donna Osborne



Anne Pagni



Ed Palmer



Lois Palmer



Patricia Parenti



Cindy Park



Tony Park



Bob Patterson



Debra Perrine



Michelle Perry



Lisa Rahn



Susan Rea



Lesa Reed



Stacey Richards



Kathy Riddle



Bob Rihel



Carey Royer



Bob Sennholtz



Laura Sheire



Jeff Slonka



Brad Smith



Robin Smith



Douglas Smitley



Linda Snyder

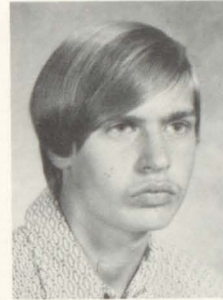

Jon Spence



Tom Spence



Patty Steese



Dean Stephenson



Cynthia Stouffer



Richard Stouffer

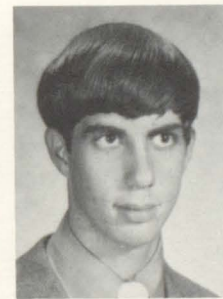

Dennis Struble



Robert Sweitzer



Paul Tavares



Beverly Taylor



Brenda Taylor

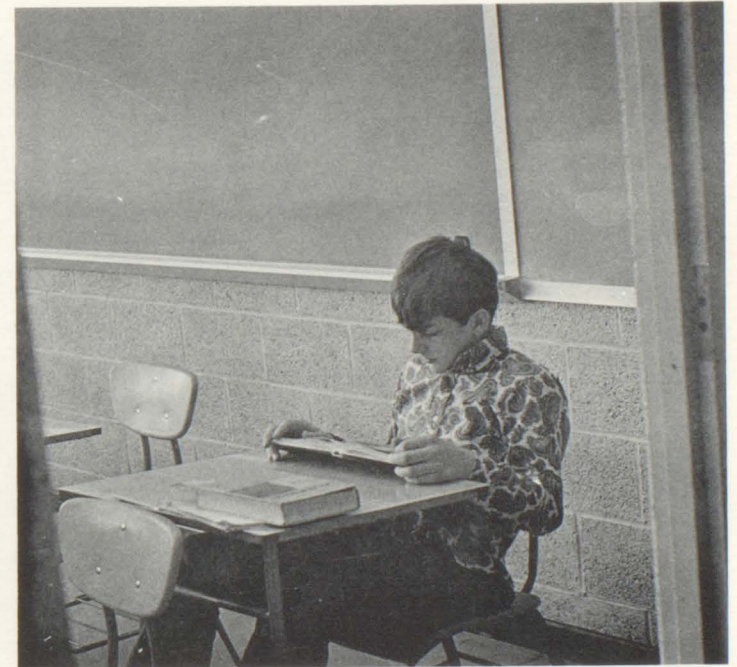

DENNY TOBIAS READS with concentration in his free time.



SANDY TUNSTALL, DEBBIE Glenn, Holly Ferguson, Kathy Beatty and Karen Kaufman take notes with great intent.



James Taylor



Terry Taylor



James Tinkey



Kathy Townley



Mark Twonley



Debbie Travis



Kenneth Turner



Charles Uber



Ellen Urey



Linda VanDyke



Paula VanDyke



Frank Walker



Pam Walker



Rick Walker



Kathy Walter



Chuck Walochick



Dan Webster



George Weil



Anne Weiland



Peggy Wettig



Helene Whitfield



Linda Wilkins



Bruce Wilson



John Wilson



Dale Wray



Glenn Yeager



Dave Yourd

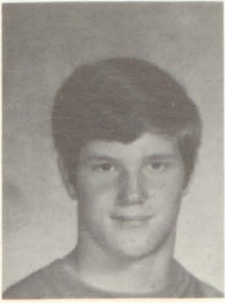

David Adams



Robin Adams



Lee Anderson



Robert Armstrong



Carol Askham



Agnes Bagby



Gary Bair



April Baker



Rock Baker



Edward Barger



Sharon Barger



Harry Barnes



Michael Baseler



Carmella Basham



Joyce Basham



Robert Basham



Melodie Beatty



Donna Becker



Dennis Beighley



Sandra Beightol



Bob Bell



Kathy Benson



Mark Berger

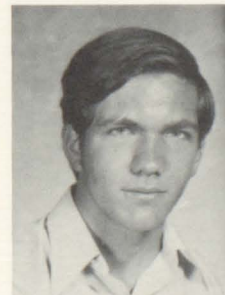

Scott Black

SOPHOMORE CLASS

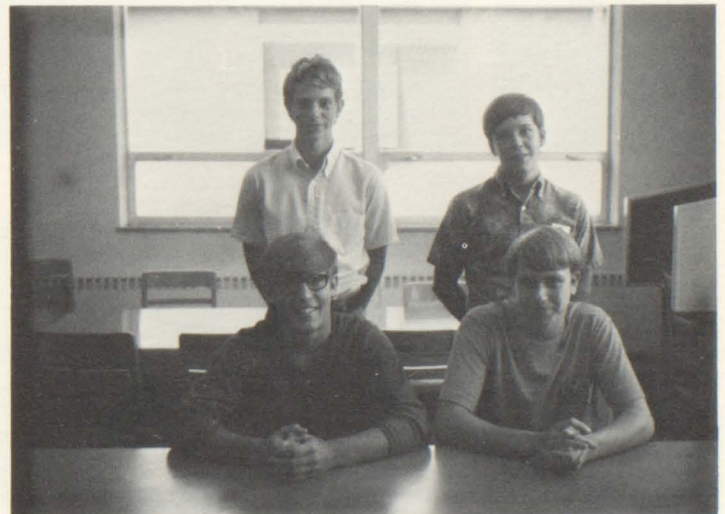

OFFICERS: FIRST ROW President Roger O'Kane, Vice-President Mike Bassler; second row Secretary Frank DeMarsh, Treasurer John Cowan.



Diane Bollinger



Dennis Bonetti



Pam Bonanni



James Boozell



Rebecca Brain



David Bruck



Leonard Bridges



Jeffery Brown



Tim Brown



Frank Bryer



Connie Buchanan



Debbie Bullman



Ralph Burns



MR. DAVID BOYER sets up the machine for Rick Magee.



Billy Butch



Park Butch



Amy Butler



Steve Butler

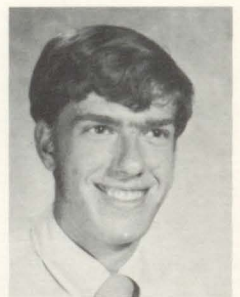

Richard Button



Mark Calkins



Cheryl Campbell



David Campbell



Susan Campbell



Edward Carrara

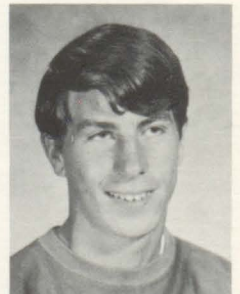

Gregory Chiappini



Georgia Childress



Michael Chutz



Joe Cirillo



Erla Como



Nancy Conners



Tod Cook



Dorry Cooper



Carl Costello



DEBBY HENNON, ANNE Weiland, and Carla Cookson take a break from their perspective roles of the Junior Class Play "Up the Down Staircase".



Pam Covert



John Cowan



Karin Crawford



Clyde Creveling



Jayne Crouch



Bruce Cummins



David Davis



Edward Davis



Bradley Dearborn



Julie Delett



Jerry DeMarco



Frank DeMarsh



Melinda Dick



Betty Dickson



Thomas Dorr



Jane Dunkerly

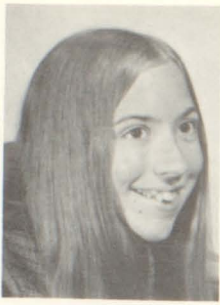

Linda Dunn



Darlene Dye



Tom Dyer



Sue Eakin



JoEllen Engle



Betsy Eperthener



Sam Everson



Karen Ferry



Steve Filer



Calvin Fisher



Linda Fisher



Pam Fretts



Ted Folwarczny



STEVE KOI RUNS to protect his teammate as Denny Ferry moves in for the tackle.



Nick Forese



Aletha Fye



Gloria Gargas



David Garrison



Jack Gerber



Doug Glenn



Shari Glenn



Steve Goble



Gerald Grabigel



Anthony Guarnieri



Daniel Halansky



Rick Hall



David Hancox



Dan Hardesty

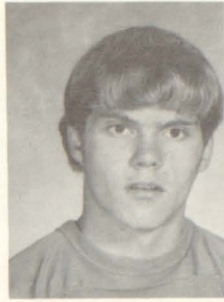

David Harton



Tim Harton



Cathy Hassel



Glenda Hawke



Debbie Heath



GIRLS SHOW THEIR hockey ability in a spirited game during gym class.



Rhonda Heckathorne



Alan Henry



Karl Hiebel



Cindy Himes



Amy Hodgson



Karen Huff



Michelle Hughes



Mike Jablonovsky



Clyde Johnston



Gary Johnston



Cindy Jones



Diana Karns



James Kaufman



Lesisa Kaufman



Deborah Keck



Leonard Kedanis



Scott Keenan



Daniel Knauff



John Knauff



Kathy Koi



Jack Kopsnisky



John Kotch



Clifford Kuhn



Brenda Labor



Doreen LaVan



Glenda LaVan



Terry Lawrence



Joan Lean

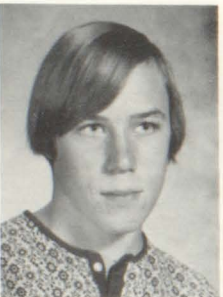

Gary Leshner

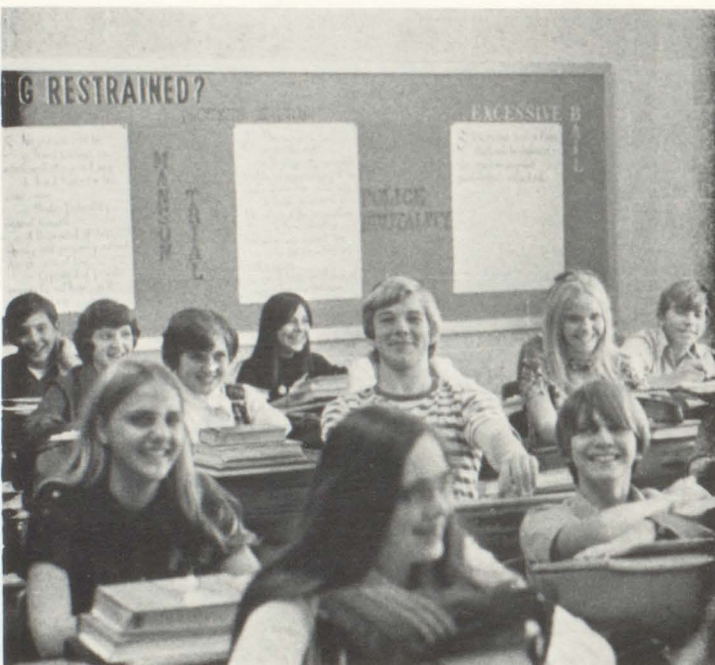

MOST OF MR. Crum's class listens intently, but Jim Henry finds his own entertainment with Marianne Filer and Cheryl Long looking on.



Donna Mackey

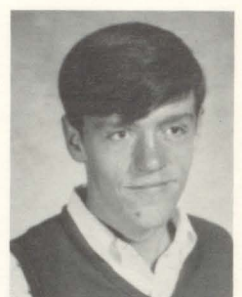

Richard Magee



David McCalla



Mary McClelland



Greg McClimans



Dale McCoy



Larry McCoy



Paul McCullough



Kathy McElroy



Karen McFarland



Anita McGill



Doug McMullen



Linda Menzies



Sherry Metheny



Earl Miller



Julie Miller



Susan Molsky



Diana Montgomery



Gary Montgomery



Laura Montgomery



Debra Moore



Dennis Morley



Jenny Moya-Mendez



Cindy Myers



MR. CHRISTIE'S CULTURED scientists, Joe Hart and Marc Pagni, prepare for the countdown of their homemade rocket.



Thomas Nelson



Steven Nelson

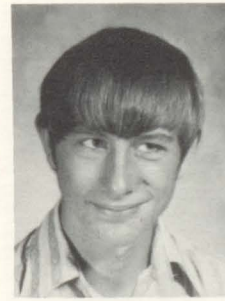

Jim Nulph



Mark Oberlin



Liesa O'Connor



Roger O'Kane



James Orr



Valerie Parenti



Anne Paton



Bonnie Patterson



Jeff Patterson



Thomas Pearce



Carolyn Penar



Roxanne Perry



Peggy Plummer



Karla Polley

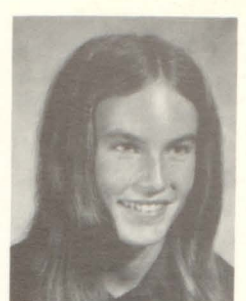

Marianne Porsch



John Pridemore



Jim Pritchard



Marcia Provance



Patricia Rhoads



Richard Riddle



Steven Riddle



Roxanne Robinson

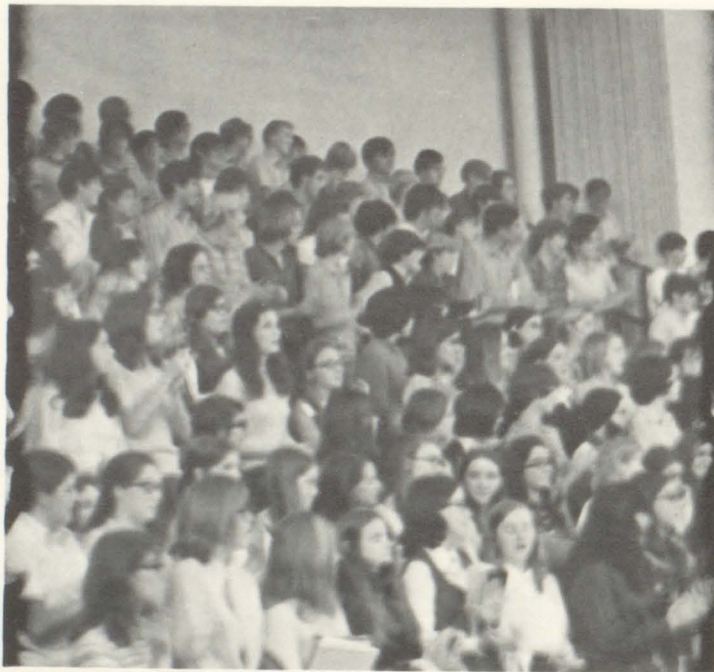

JUNIORS TRY TO out do the Seniors during Pep Assembly cheer.



William Robson



Elaine Rodgers



William Rodgers



Deborah Rowe

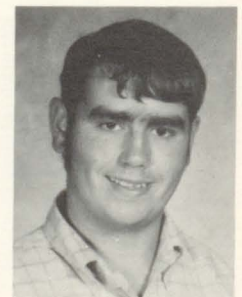

Dan Rust



Raymond Seifert



Suzanne Shaner



Halina Shaw



Shelia Shaw



Ed Smalley



Gloria Snow



Walter Snyder



William Snyder



Rebecca Sopher



Kimberly Spence



Nancy Steveson



Scott Stephenson



Linda Stewart

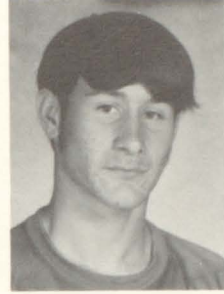

Brad Stone



MELODIE BETTY STRUTTS to the head of the class.



Kimberly Stowe



Frank Stule



Susan Stutz



Stanley Taylor



Dorothy Thatcher

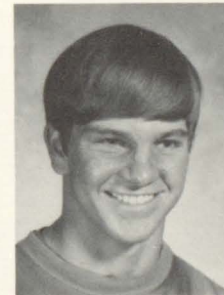

Ron Thompson



Steve Timmons



Sharon Travis



Karen Trezona



Frank Trinch



Dennis Tobias



Gary Turner



Thomas Vincent



Gloria Wallace



Janet Walters



Jeff Warren



Charles Watkins



Linda Weber



Lynn Weber



Marta Webster



Michale Webster



William Welton



Marion White



Terry Whitehouse



Judi Whitesell



Marsha Williamson



Lisa Wilson



Kim Wise



Coleen Winger

FRESHMEN CLASS



OFFICERS: first row: President, JACKIE CHILDRESS Vice-President, SCOTT EASTON. second row: Secretary, GINGER GREGG, and Treasurer, APRIL ESHELMAN.



James Winger

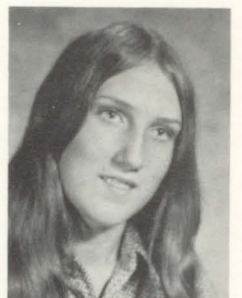

Kim Wolfe



Donna Zarnick



Ronald Zenobi

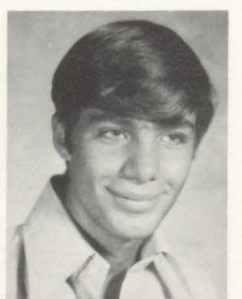

Mark Zupo



Steve Adams



Mary Addison



Christone Alba



David Alfreno



Vincent Alessio



Mark Allison



Stewart Andresky



Mark Anthony



Melissa Atwell



Andrew Aranyas



William Bailey



David Baker



James Baker

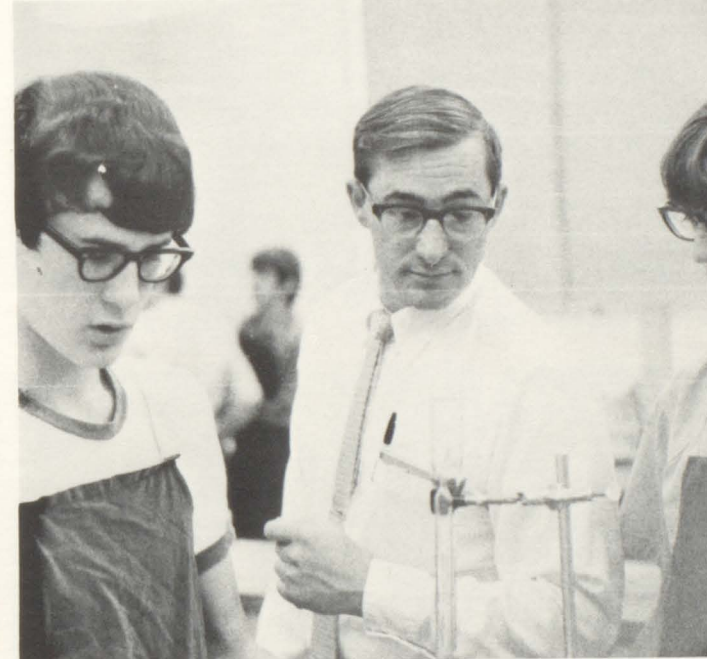

"ARE YOU SURE you boys followed instructions?" questions Mr. Smoker of Rick Cirillo and Bill Caler.



Bruce Ballantine



Gregory Banbury



Deera Baumgardner



Elaine Becker



Patricia Beebe



Patricia Beers



Dawn Bell



Clare Berger



Bruce Black



Edward Black



William Bonser



Steve Boozell



Gerald Bowser



Christina Boylan



Douglas Braham



Barbara Breese



Susan Brower



Tim Brown

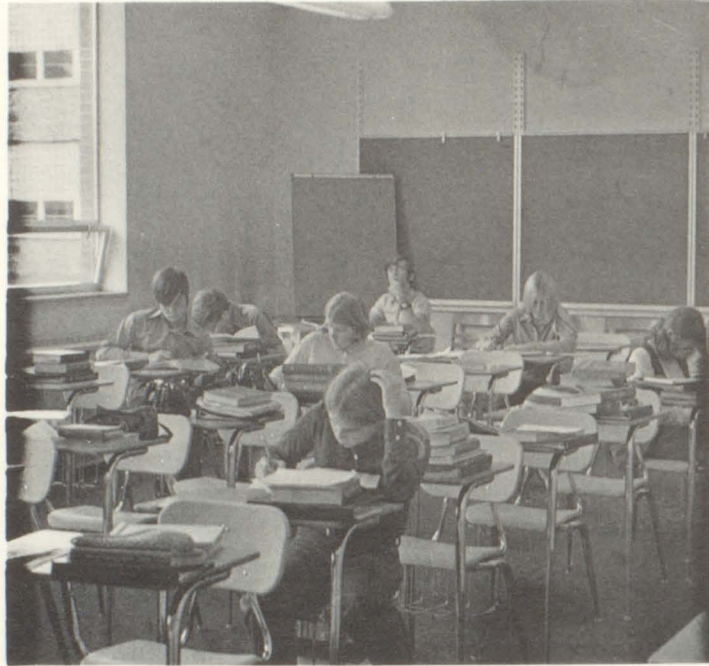

ALL OUT TO lunch except for a few diligent students.



Tracy Brown



Dale Brinkley



Kathy Buckley



Robert Burdick



Kenneth Burns



Peggy Caler



Beth Campbell



Christal Campbell



Ray Campbell



Doreen Carpenter



Jackie Childress



Darlene Christy



Ralph Claypoole



Raymond Colbert



Dudley Cross



Steve Croy

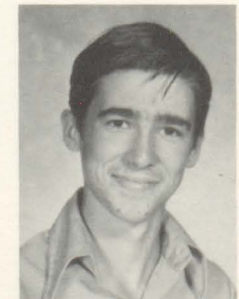

David Cyphert



Kathy Como



Karen Conner



Sheila Cooke



Michael Coss



Jayne Coulter



Sharon Coyer



Glenn Dandoy

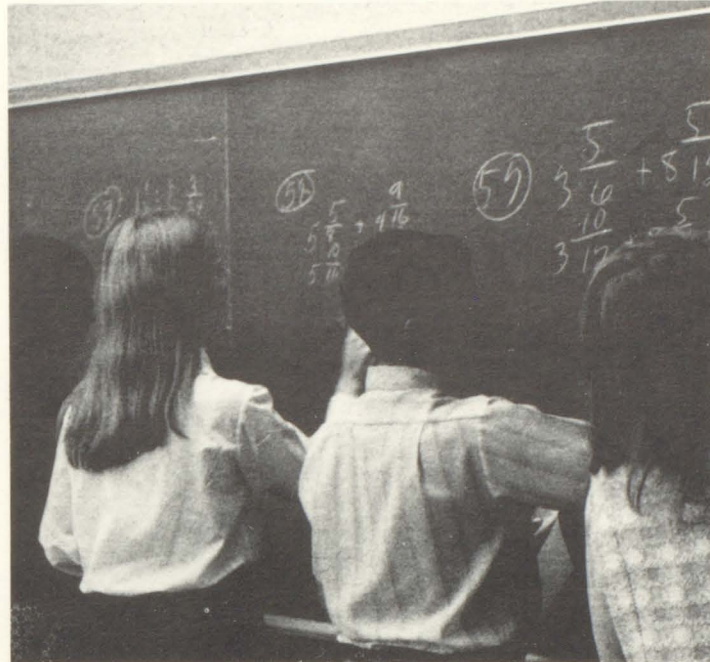

STUDENTS IN MR. Youngo's class show their ability with fractions.



Anne Davis



Bob Davis



Robby Deinert



Clinton DeMarsh



Cheryl Deliere



Jeff Deniker



Dominic DiFabio



Rhonda Dickey



Bill Dubiel



Brian Duda



Patti Dunkerly



John Dyer



Decinda DoVidio



Donna Eaton



Murray Eaton



Scott Easton



Janet Ebel



Joyce Eichorn



Apryl Eshelman



Terri Esposito



Bruce Fabian



Jeff Ferguson



Mary Ann Filer



Steve Filer



CONCENTRATION IS THE word for students during library study halls.



Wayne Filer



Dick Fisher



Tim Flowers



Ethel Forsythe



Regina Frisk



Vince Garvis



Jerry Gieber



Robert Gildersleeve



Susan Gilliland



Michelle Glimore



Diana Gills



Donna Gordan



Pam Gray



Patricia Gray



Dan Graham



Ginger Gregg



Tom Goble



James Greenawalt



Rocky Guthrie



Kelly Hall



Shelly Hall



Mary Hamelly



Ruby Hamilton



Tom Hancox

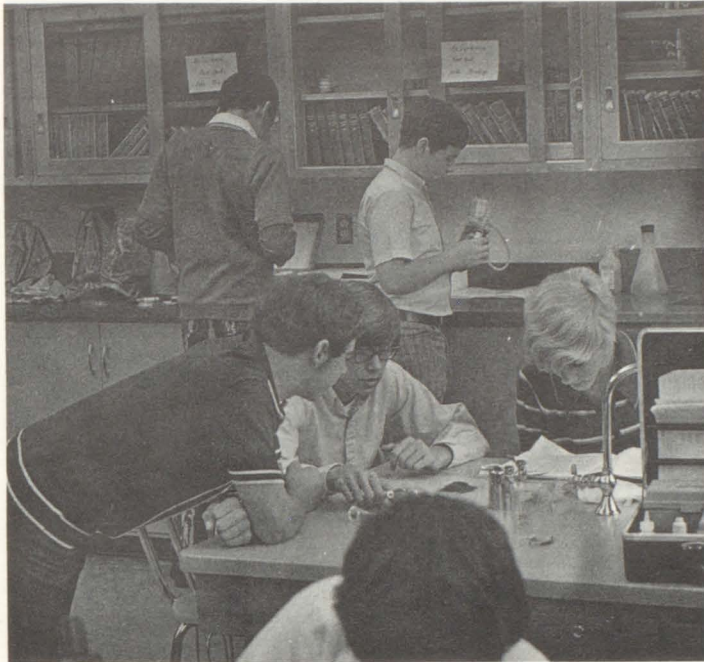

NICK FORESE, RON Zenobi and Carl Heible work on their Biology experiment.



Randy Hardesty



Vicky Harding



Mellissa Harris



Joe Hart



Crystal Hartman



Leslie Hassel



Dan Haworth



Cheryl Heath



Karen Hedglin



Warren Hedglin



James Henry



Karen Hoffman



Joe Holmes



Tim Holtz



Barbara Hoyt



Debby Huff



Patricia Hume



Merick Husband



Tom Ifft



Steve Jacobs



Charles Jordan



Vincent Jordan



Judy Jones



Linda Jones



TRACY BROWN GETS help with a tough algebra problem.



Kale Keamey

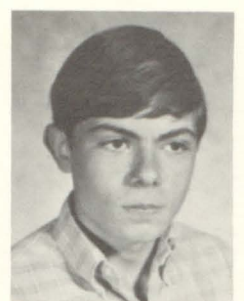

Steve Keck



Jeff Keenan



Kathy Kelly



David Ketter



Brian King



Larry Kiser



Peggy Klink



Paul Keonig



Mike Kriebel



Fred Lapp



Karen Leathers



John Ligo



Bob Limberg



Joni Liptak



Cheryl Long



Joel Magee



Gloria Marsh



Trip McBride



Linda McCoy



Debra McCracken



William McDowell



Mark McFadden



Ron McFarland



CAREY ROYER RECEIVES advice from Mr. Terry McClelland and Russ Manozzi completes his homework for the day.



James McFeely



Kent McGill



Carol McGinty



Ramona McKintey



Nancy McKnight



Sally McLaughlin



Sue Ann Miller



Debby Montgomery



Doug Montgomery



Robert Moon



Brian Moore



Geri Moore



Bradly Myers



Karl Naegele



Dawn Neyman



Karen Oill



Kathy Orange



Bruce Orr



Debby Pagni



Mark Pagni



Steve Palmer



Pam Palovich



Mike Parker



Kathy Patrick



LINDA BLACK, DARBY Jacobs, Lisa Burns, Robin Smith and Lee Ann Cicero rehearse their lines for the Junior Class Play.

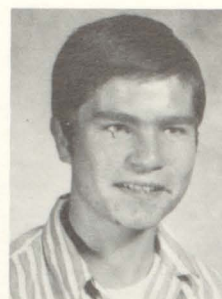

Daryl Perrine



Val Perry



Donna Peth



Leonard Powell



Cindy Pringle



Carl Puntureri



Janet Pyle



Les Ramsey



Steve Rea



Rick Reedy



Lynda Reeher



Cynthia Rice



Steve Richards



Randy Riddle



Ron Riede



Terry Rodgers



Susan Rouse



Jeff Royer



Kerry Sanguigni



Doug Sansom



Dennis Sansotta



Jackie Say



Edward Schepp



Wanda Seelbaugh



Marcia Sewell



DAVE BOYLAN AND Scott Black play tug of war under the hood while their classmates look on.



Joe Sheire



Frances Shelatree



Robert Shelley



Ed Shull



William Simon



Kathy Slencak



Anita Slonka



Scott Smith



Donna Sopher



Melinda Sopher



Carol Sowers



Tim Spatara



Denise Spencer



David Spindle



Janet Stillwagon



Kenneth Stouffer



Gary Suhrie



Kieth Surrena



Lila Thomas



Nancy Thompson



Nancy J. Thompson



Sue Thompson



Jeff Tinkey



STEVE ALLAN AND Ray Seifert put library facilities to the test.



Joe Trinch



Tom Turek



Virginia Turner



Darl Vaughn



John Vogan



Sheila Wagner



Randy Walsh



Belinda Webster



Mark Webster



Gary Welton



Mary Ann Welton



Antoinette White



Chris White



Ralph Whiteman



Shawnee Wible



Steve Williamson



Caroline Wilson



Debra Wilson



Robert Wilson



Marsha Wise



Chris Wright



Dan Yeager



Robert Yeager



Linda Young



Laura Zupen

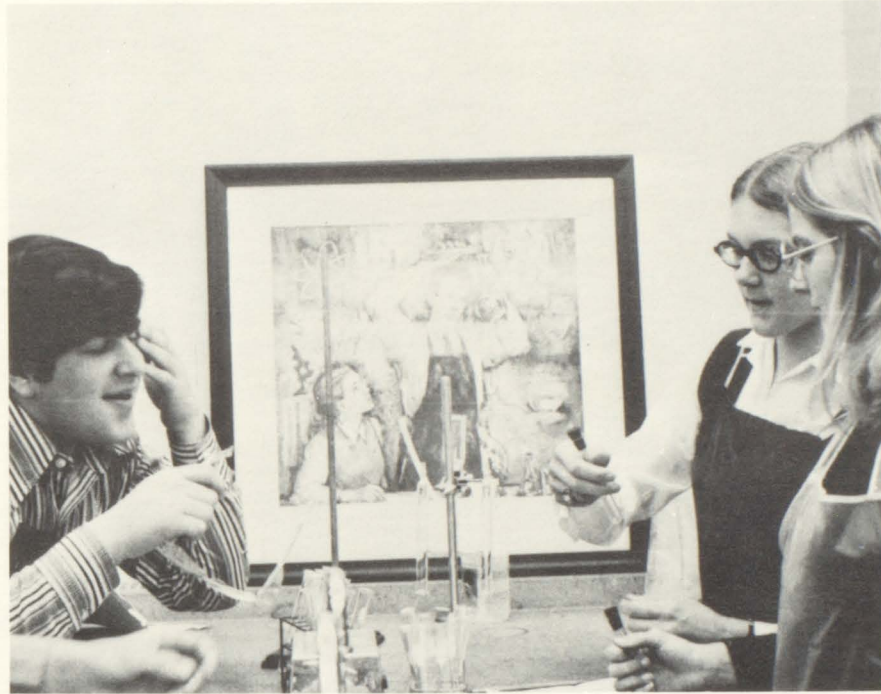

NOVICE SCIENTISTS TONY Park, Patty Frank and Barb Baker doing their thing.



GINGER GREGG IS caught in the act during a Biology lab.



STUDENTS GO EAGERLY and intently to school.





ACTIVITIES



Co-Editor GROVER STAR AND PINE KNOT, Leah Lynn Kissick; Mr. Nial McCamey, Adviser; Julee Ann McCamey, Co-Editor GROVER STAR AND PINE KNOT.

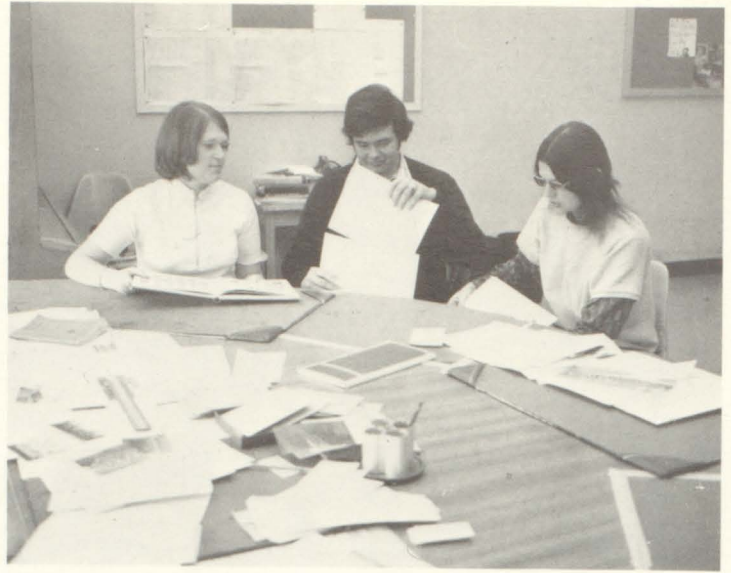

Sandy Tunstall, Assistant GROVER STAR Editor; Bob McKee, Editorial Writer; Sandy Koi, Assistant GROVER STAR Editor.

PINE KNOT

Here it is the 1972 PINE KNOT backed by much effort and devotion. Time and cooperation are necessary in the selections of various caption, copy, pictures and the design for the overall book. Much of the time includes evening hours and Saturdays in producing such a book. Pictures are taken, developed, printed and reprinted for better production. Finally late in February the final page goes to the printer and the task is finished. Much of the book's success is due to the direction of Mr. Nial McCamey, Adviser.

GROVER STAR

The GROVER STAR is a paper written for the purpose of informing the GCHS students of the activities of the school community. The paper is published monthly and gives everyone a chance to catch up on the latest news through stories written by students themselves. Under the supervision of Mr. Nial McCamey, staff members have the opportunity to write, and learn basic rules of journalism and the newspaper business. This year the Freedom Foundation at Valley Forge awarded the George Washington Honor Medal for the editorial, "Unification" written by Lee Askham.



Photographers: David Gregg and Terry Lawrence.



Advertising Staff: Seated Ellen Urey, Carolyn Penar, Standing Karen Tinkey, Amy Butler.



Artists: Nancy Runkle, Debi McCall, Margaret Benson, Cindi Myers.



Sports Editors: Bob Wilson, boys; Nancy Connors, girls.

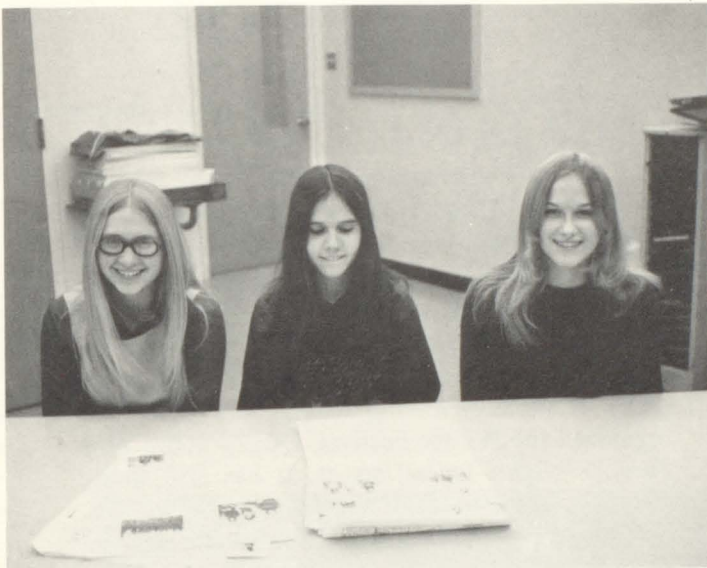

Staff: Linda Fisher, Judi Whitesell, Amy Hodgson.

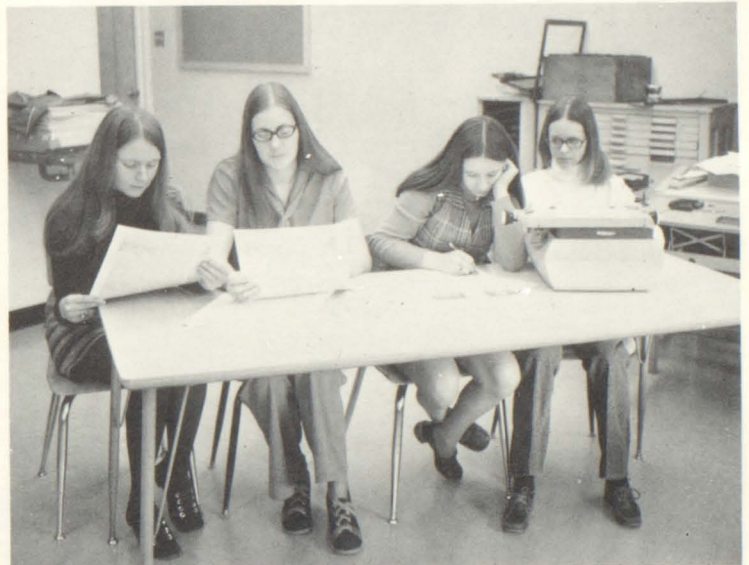

Staff: Pat Yeager, Sue McCoy, Belinda Webster, Rhonda Cochran.



Bob McKee and Amy Hodgson performing one of the many duties-- putting the STAR together.



Staff: Sharon Barger, Kathy Alberth, Pete Ellis.



First Row: Sylvia Urquidi, Carol Chanadet, Sue Hummel, Stacy Richards, Second Row: Julie Richardson, Joni DeMarsh, Jill Moore, Robin Smith, Nancy Runkle. Third Row: Jeff Lumley, Steve Wolfe, Brad Butler, Bruce Firm.



First Row: Bob Cowan, President; Doug Butler, Vice-President; Second Row: Gail Kiser, Secretary; Carol Christie, Treasurer.

STUDENT COUNCIL

Student Council is the student representative body of the school consisting of nine seniors, seven juniors, five sophomores, and three freshmen. These individuals are elected by their fellow classmates every year, and remain there throughout their high school years. The Council helps make decisions involving school policy and has organized the Winter Festival, Homecoming, and Parent's Nights for all sports. It has also sponsored dances and conducted a UNICEF drive. Mr. Donald Aiken and Mr. Robert Deinert are the advisers.



First Row: Mindy Sopher, Barb Breese, Marsha Williamson, Patti Rhoads. Second Row: Jeff Keenan, Tom Pearce, Carl Costello, Bill Rodgers.



First Row: Peggy Wettig, Linda Black, Brenda Taylor, Darby Jacobs, Carla Cookson, Jean Driscoll. *Second Row:* Bev Taylor, Barb Beatty, Sally Marsh, Sue McCoy, Robin Smith, Cindy Alessio, Anne Weiland, Ellen Urey. *Third Row:* Stacy Richards, Rob Flemming, Jim Goshorn, Lew Hay, Bruce Firm, Tom Spence, Doug Butler, Jeff Dunn.

NATIONAL HONOR SOCIETY

National Honor Society requires leadership, scholarship service, and character on the part of its members. Thus deserving students that exemplify these characteristics are inducted into the society. These students, which are selected on their outstanding qualities, have the duty of serving as the best possible examples for their fellow students. Mr. John Schultz is the adviser.



First Row: Steve Wolfe, *President*; Steve Petrikis, *Vice-President*; Diana Jones, *Secretary*. *Second Row:* Sally Fenrick, *Treasurer*; Mr. John Schultz, *Adviser*.



First Row: Nancy Pridemore, Cheri Pagni, Brenda McBride, Gail Kiser, Shirley Snyder, Sylvia Urquidi. *Second Row:* Lynn Hoffman, Mary Ellen Pritchard, Pam Long, Joni DeMarsh, Anne Lamont, Mary Ann Thatcher, Connie Briggs, Holly Ferguson, Mary Jo Bryer. *Third Row:* Sue Clarke, Dick Remley, Bob McKee, Mark Koenig, Don Falconbridge, Dave Zinkham, Tom Porsch, Dave McKnight. *Fourth Row:* Lynette McTaggart, Pat Yeager, Tom Barron, Stanley Welton, Milo Dorr, Jon Noel, Paul Boner, Carol Hamil, Jane Hodgson.



First Row: Mindy Sopher, Debbie Wilson, Lois Thompson, Juleann McCamey, Belinda Webster, Donna Sopher, Debbie Hennon. *Second Row:* Melissa Harris, Virginia Limberg, Sue Brower, Janet Ebel, Mary Gobel, Brenda Taylor, Sue Hummel. *Third Row:* Georgia Childress, Debbie Pagni, Sue Miller, Lois Palmer, Sue Clarke, Sue McCoy, Amy Hodgson, Sue Campbell, Lisa Burns, Lee Ann Cicero, Stacy Richards, Miss Nancy Davis, *Adviser*



First Row: Leah Lynn Kissick and Sue Black, *Presidents;* Nancy McFarland and Stacy Richards, *Vice-presidents;* Brenda Taylor and Linda Fisher, *Treasurers.* *Second Row:* Linda Jones, *Secretary;* Miss Annabelle Hamilton, *Adviser;* Lee Ann Cicero, *Secretary;* Mrs. Linda Bennett, *Adviser.*

LIBRARY AIDS CLUB

In the solitude of the library students are able to study, listen to tapes, type, read magazines, or do research. Library Aides, girls who devote their time and effort toward its maintenance, assist Miss Anna Bell Hamilton, Miss Nancy Davis, and Mrs. Linda Bennett. Members enjoy the pleasure of seeing and reading new books and assume such duties as carding and shelving books, finding magazines, and being of general assistance to people using the library.



First Row: Pat Yeager, Claire Berger, Dorry Cooper, Linda Fisher, Kathy Riddle, Cheri Pagni, Karen Tinkey, Sandy Tunstall. *Second Row:* Glenda Hawke, Barb Hoyt, Linda Jones, Bonnie Keck, Ellen Urey, Carol Hamil, Diana Jones, Nancy McFarland. *Third Row:* Lynette MacTaggart, Sharon Coyer, Linda McCoy, Jayne Coulter, Marion White, Bev Taylor, Diane Christie, Betty Miller, Linda Black, Anne Pagni, Sue Black.



First Row: Gail Kiser, Lois Thompson, Shirley Snyder, Sally Fenrick, Brenda McBride. *Second Row:* Cheri Pagni, Marilyn Best, Pam Long, Mary Ellen Pritchard, Joni DeMarsh, Connie Briggs, Carol Hamil, Mary Ann Thatcher, Anne Lamont, Diane Rowe. *Third Row:* Milo Dorr, Mark Koenig, Dave McKnight, Tom Porsch, Paul Boner, Stan Welton, Lawrence Shaw, Skip Cummins, Steve Petrikis. *Fourth Row:* Dick Remley, Bob McKee, George Hume, Tom Barron, Bob Wilson, Ron Burnett, Don Faulconbridge, Dave Zinkham, Steve Wolfe.

MATHEMATICS CLUB

Each year Math Club invites Juniors and Seniors to become members. Students who receive these invitations are interested and proficient in the Mathematical field. The Clubs main service is to tutor students who need help in some aspect of math. Pop, pumpkins and hoagies, and other various items are sold by club members in an effort to raise money for their annual trip. Math Club annually presents an award to the graduating student most outstanding in mathematics. Mr. James Hassel is advisor.



First Row: Sally Fenrick, *Secretary*; Gail Kiser, *President*; Steve Petrikis, Brenda McBride, *Treasurer*; *Second Row:* Pam Long, *Tutor Chairman*; Mary Ellen Pritchard, *Trip Chairman*; Joni DeMarsh, *Assistant Secretary*; Steve Wolfe, *Assistant Treasurer* Mr. James Hassel, *Adviser*.



First Row: Bev Taylor, Sue McCoy, Debbie Hennon, Sally Marsh, Sherrie King. *Second Row:* Robert Flemming, Frank Walker, Ellen Urey, Barb Beatty, Anne Pagni, Linda Black, Patty Steese, Jean Driscoll, Darby Jacobs, Jean Bolinger. *Third Row:* Jim Goshorn, Lewis Hay, Bruce Firm, Tom Spence, Steve Allen, Doug Butler, Paul Carpenter, Jeff Dunn, Jim Bonnani.



First Row: Denny Coulter, Judy McAninch, Vaerie Peth, Bruce Wilson, *Second Row:* Nels Mattson, Chuck Walochick, George Smiley, John Bagby,

OCCUPATIONAL EDUCATIONAL CLUB

Occupational Educational Club has a two-fold purpose. One aspect of the club is helping students get involved in a school related organization. Another aid is to teach the fundamentals of Parliamentary Procedure. O.E. students participate in many service projects in GCHS. They operate a refreshment stand at Junior High and Junior Varsity Football games, sell Christmas trees, gather used clothes for the Save the Children Federation, sell different fund raising products, and they are also involved in the National Special Olympics programs.

At the end of the year, club members sponsor a banquet honoring local employers of youths involved in the O.E. work training program. They also go on various field trips.

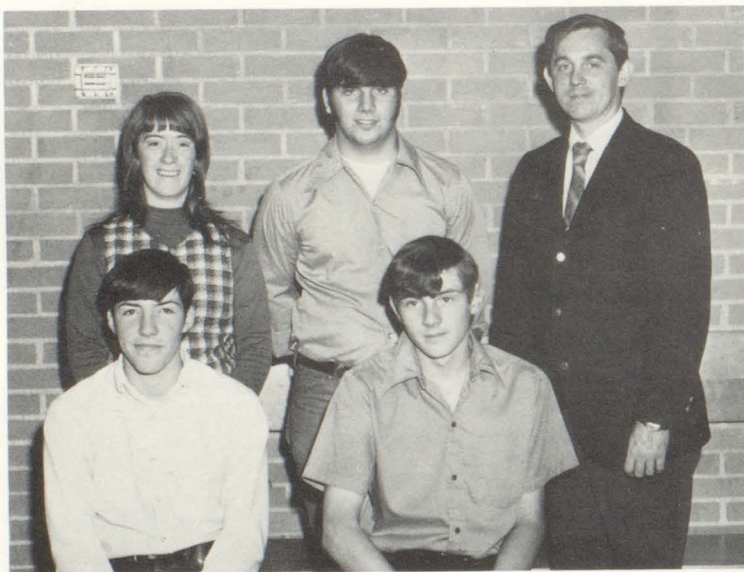

First Row: Vice President: Denny Coulter, President: Chuck Walochick. *Second Row:* Secretary: Judy McAninch, Treasurer: Rick Reedy, Adviser: Mr. Dennis McPhearson.



First Row: Jim Winger, Tim Dosh, Gary Rhoads. *Second Row:* Rick Reedy, Clifford Kuhns, Mark Calkins.



First Row: Angie Corbin, Sherry DeGregory, Pam Hamilton, Jane Coulter, Joyce DeGregory. *Second Row:* Mark Allison, Nancy McKnight, Jane Crouch, Linda McCoy, Gary Welton. *Third Row:* Jim Tinkey, Bob Patterson, Rick Hale, John McKnight.

BIBLE CLUB

Bible Club is a nondenominational club whose main purpose is to extend to its members a better and fuller understanding of the Bible and its teachings. The Club has several speakers throughout the year from various denominations and religious organizations.

Club members do various projects throughout the year. Writing letters to missionaries, the Spring Carnival and gathering coupons for missionaries are just a few. *

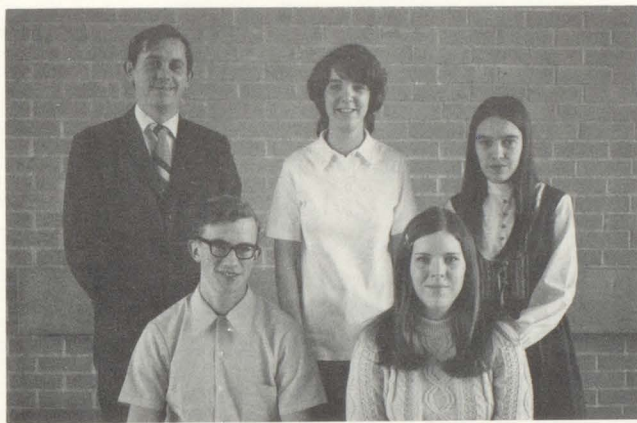

First Row: Stanley Welton, *President*; Cindy Patterson, *Vice-President*; *Second Row:* Mr. Dennis McPherson, *Adviser*; Bonnie Keck, *Secretary*; Shirley Snyder, *Treasurer*.



First Row: Debbie Glenn, Bonnie Keck, Judy McAninch, Debbie Lumley. *Second Row:* Shirley Snyder, Diane Rowe, Marta Gannon, Valerie Peth. *Third Row:* Bruce Teare, Jacque Riddle, Lynette MacTaggart, Stan Welton.



First Row: Sandy Peth, Cindy Jones, Doreen LaVan, Valerie Parenti, Debbie Blakely, Barb Butler, Lisa Wilson. *Second Row:* Georgia Childress, Joyce Basham, Karen Saueter, Barb Beatty, Sue McCoy, Debbie Bowie, Gloria Norcross, Dorothy Thatcher, Jane Dunkerly. *Third Row:* Becky Braine, Roxanne Perry, Pauline Keck, Pam Hamilton, Karen Bain, Cindi Myers, Linda Eddinger.



First Row: Sally Fenrick, *President;* Pam Hamilton, *Vice-President;* Debbie Glenn, *Secretary;* Mrs. Jane Williamson, *Adviser;* Sylvia Urquidi, *Treasurer.*

HEALTH CAREERS CLUB

It is with the effort and devotion of the members of Health Careers Club that Health Rooms in the High School and Highland operate smoothly and efficiently. These girls help by performing simple first aid, doing clerical work, taking phone messages and generally assisting their advisor, Mrs. Jane Williamson, during their study halls. Also members may work as Candy Strippers in either of Grove City's hospitals.



First Row: Mary Goble, Sally Fenerick, Debby Glenn, Cindy Saylor. *Second Row:* Holly Ferguson, Sylvia Urquidi, Diane Frampton, Elaine Teare, Valerie Peth. *Third Row:* Diane Frank, Robin Armstrong, Jayne Bowser, Anne Lamont.



First Row: Carla Cookson, Kimberly Allison, Sherry Atwell, Donna Kroak, Etta Bell. *Second Row:* Jean Driscoll, Brenda Taylor, Carol Chanadet, Lisa Burns, Donna Anthony, Susan Rey. *Third Row:* Darby Jacobs, Linda Wilkins, Jean Moser, Virginia Limberg, Cindy Curry, Pam Walker.

FUTURE TEACHERS OF AMERICA

Future Teachers of America strives to prepare and educate students on social and practical aspects of teaching, which with its contribution to progress, is perhaps the most important task in the nation. Club members participate in regional meetings, American Education and other programs which expand their knowledge of the teaching profession.

Affiliated with the National Education Association and PSEA, the local Future Teachers of America is also sponsored by the Grove City Education Association. Advisers are Miss Joan Stuck and Mr. Richard Noel.

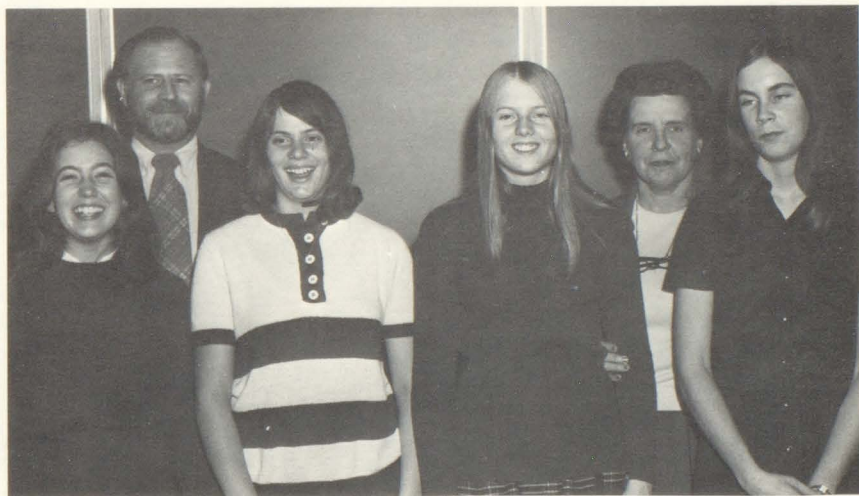

First Row: Gail Kiser, *President*; Sue Fasset, *Vice-president*; Sue Lindey, *Treasurer*; Carolyn Penar, *Secretary*. *Second Row:* Mr. Richard Noel and Miss Joan Stuck, *Advisers*.



First Row: Jacque Riddle, Debbie Hedglin, Brian Duda, Christina Alba, Dawn Bell. *Second Row:* Lois Thompson, Anne Davis, Mary Ann Thatcher, Joni DeMarsh, Debbie Moser, Karen Black, Betty Pananos, Leah Lynn Kissick.



First Row: Mr. David Boyer, Adviser; Bob Heath, Reporter; Randy Whiteman, Secretary; Wayne Keck, Vice President; Second Row: Bill Rendos, Treasurer; Bill Coulter, Chaplain; Richard Wimer, Sentinel; Mike Dunkerly, President.



REPAIRING A PLOW is hard work, but Rick Stouffer does it well and without complaining.

FUTURE FARMERS OF AMERICA

Future Farmers of America is an organization of, by and for boys studying vocational agriculture to develop good citizenship, cooperation and agricultural leadership; with the following motto: "Learning to do, doing to learn, earning to live, and living to serve."

The members of the organization participate in local, area, regional, and state conventions and competition. They also work at all home football games and present the Mercer County Childrens' Home with a check from their deerhide drive.



First Row: Bill Welton, Paul McCullough, Rick Magee, Jack Gerber. Second Row: Leonard Powell, Rick Stouffer, Pete Vaughn, Ed Davis.



First Row: Wayne Filer, Sandy Cornelius, Doug Coss, Joe Hart. *Second Row:* Mike Kriebel, Ralph Whiteman, Randy Walsh, Dave Baker, Doug Montgomery.



MR. BOYER, FFA adviser, Wayne Keck, and Chuck Uber put the finishing touches on their scrapbook.

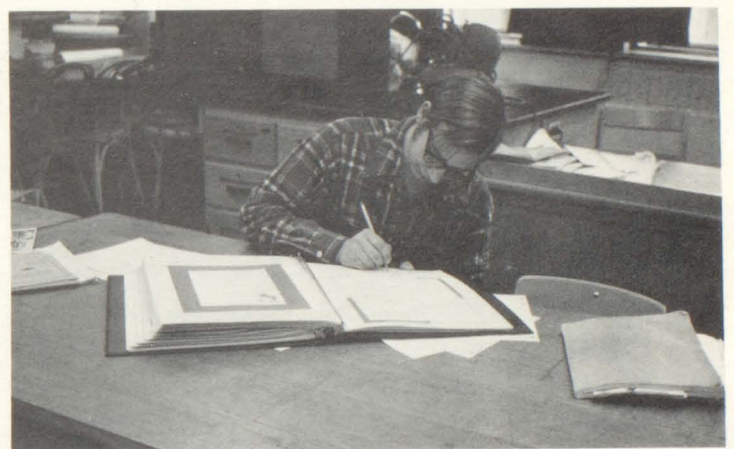

WAYNE KECK ADDS those new reports to the FFA scrapbook.



First Row: Bob Heath, Mike Dunkerly, Wayne Keck. *Second Row:* Chuck Uber, Bill Rendos, Richard Wimer, Randy Whiteman, Bill Coulter.



First Row: Bev Taylor, Anne Weiland, Peggy Wettig, Karen Bain, Barb Beatty, Mary Adams. *Second Row:* Dan Yourd, Randy Fyffe, Tom Bell, Dana Frankenburgh, Bob Sweitzer, Dave Yourd, Tom Spence. *Third Row:* Dave Hoyt, Brad Smith, Bob Senholtz, Denny Struble, Bruce Firm, Jim Goshorn, Jeff Dunn, Tim Easton, Pete Ellis.



First Row: Mrs. Norma Limberg, *Adviser*; Jim McCalla, *Consul*; Dick Remley, *Consul*; Mrs. Betty Walters, *Adviser*. *Second Row:* Anne Weiland, *Aedile*; Pam Long, *Censor*; Peggy Wettig, *Tribune*; Marianne Alberth, *Censor*; Joni DeMarsh, *Quaester*. *Third Row:* Frank DeMarsh, *Aedile*; Jerry DeMarco, *Tribune*; Raymond Seifert, *Quaester*.



First Row: Mary Ann Thatcher, Sandy Tunstall, Diana Jones, Cheri Pagni, Carol Hamil. *Second Row:* Jim McCalla, Dick Remley, Kathy Mulqueen, Pam Long, Joni DeMarsh, Marianne Alberth, Jeff Lumley, Mike Crevling.



First Row: Holly Shaw, Apryl Baker, Jane Dunkerly, Diana Carnes, Ann McGill, Sue Aiken. *Second Row:* Lynn Weber, Bill Snyder, Joe Cirillo, John Pridemore, Gary Johnson, Brad Dearborne, Frank Bryer. *Third Row:* Lee Anderson, Jerry DeMarco, Frank DeMarsh.

LATIN CLUB

Latin Club is open to all students who have completed at least one year of Latin. The club, under the supervision of Mrs. Betty Walters and Mrs. Norma Limberg, was organized to promote interest in ancient civilizations and the classics. The last meeting is devoted to Senior members, who are presented with memorable scrolls written in Latin.

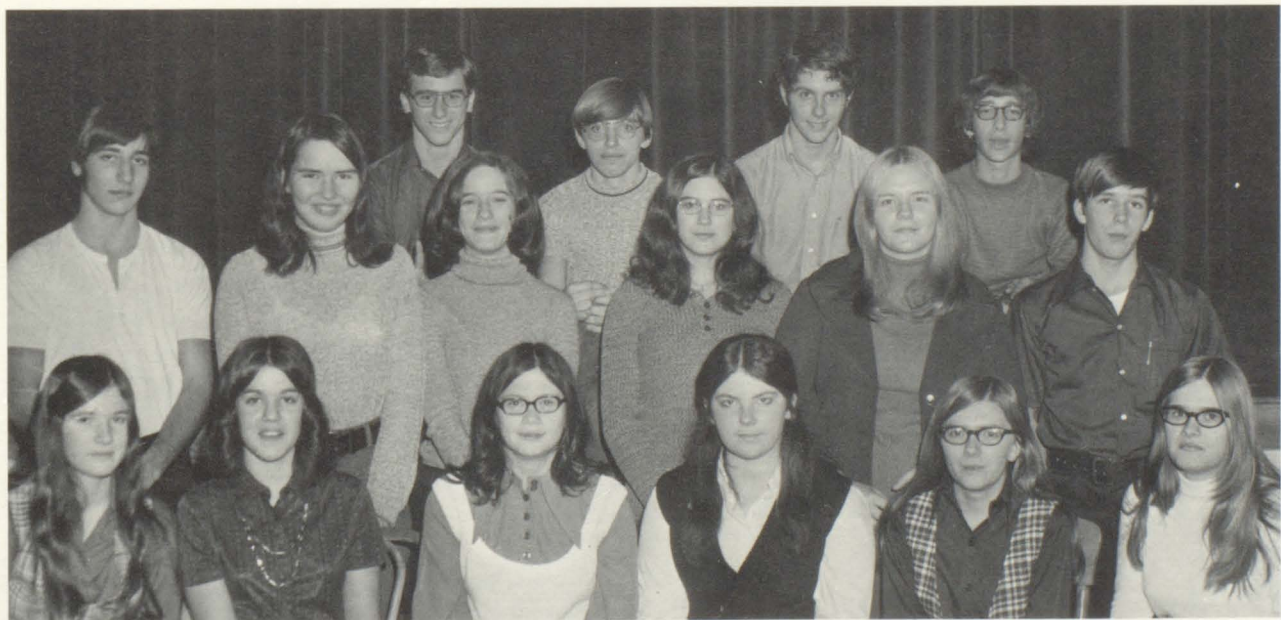

First Row: Kim Wise, Carol Askham, Linda Weber, Marion White, Glenda Hawke, Dorry Cooper. *Second Row:* Carl Costello, Linda Stewart, Pam Covert, Sue Stutz, Elaine Rodgers, John Cowan. *Third Row:* Tom Pearce, Bob Bell, Raymond Seifert, Denny Bonetti.

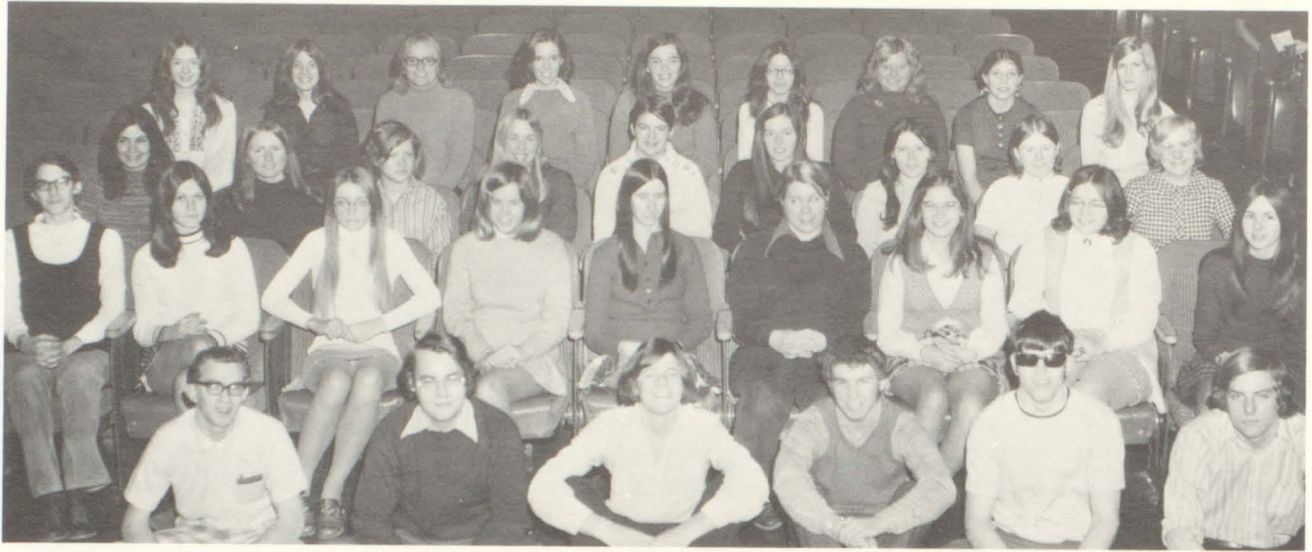

First Row: Stan Welton, Paul Boner, Tom Barron, Bob Wilson, Delbert Rankin, Milo Dorr. *Second Row:* Karen Black, Joyan Pavlovich, Pam Labor, Karen Tinkey, Darlene Klink, Nancy Runkle, Pam McElroy, Mary Goble, Sally Fenrick. *Third Row:* Margaret Benson, Pat Yeager, Holly Ferguson, Laurie Hay, Sylvia Urquidi, Ann Driscoll, Leah Lynn Kissick, Sandy Tunstall, Brenda McBride. *Fourth Row:* Juleeann McCamey, Nancy Pridemore, Pam Long, Mary Ellen Pritchard, Connie Briggs, Mary Jo Bryer, Glynis Berger, Cheri Pagni, Lynn Hoffman.



First Row: Joni Demarsh, *President*; Kathy Riddle, *Vice President*; Gail Kiser, *Secretary*; Robin Smith, *Treasurer*. *Second Row:* Mrs. Mary Lou Christie, and Mrs. Dorothy Nutt, *Advisers*.

AFS

One of the largest clubs in GCHS is American Field Service, an organization consisting of students interested in the cause of furthering closer international relations. Members give time and effort toward various fund raising activities. The club sponsors the Annual AFS Ball and this year's exchange student, Silvia Urquidi, from Bolivia. Advisers are Mrs. Mary Lou Christie and Mr. Dorothy Nutt.

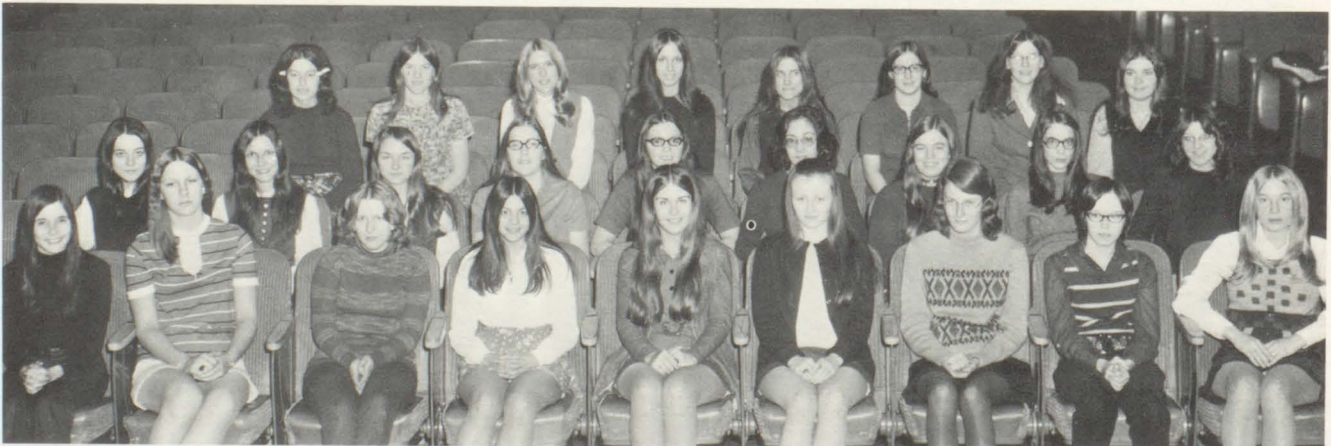

First Row: Ruth Dryer, Mary Adams, Debi McDougall, Patty Perry, Carla Cookson, Jean Driscoll, Karen Sutter, Kathy Walters, Mindy Colaizzi. *Second Row:* Darlene Bice, Sally Marsh, Darby Jacobs, Sue McCoy, Anne Pagni, Lisa Burns, Sue Bickel, Sherry Atwell, Debbie Hennon. *Third Row:* Barb Becker, Barb Beatty, Debi McCall, Anne Weiland, Carol Christie, Patty Steese, Diane Christie, Linda Black.



First Row: Apryl Eshelman, Barb Breese, Kathy Slencak, Gloria Marsh, Missy Harris, Kathy Patrick, Lila Thomas. *Second Row:* Ginger Gregg, Sue Thompson, Caroline Wilson, Glenn Dandoy, Tracy Brown, Sue Gilliland, Sonja Huff, Vai Perry. *Third Row:* Peggy Caler, Belinda Webster, Donna Gordon, Karen Leathers, Shawnee Wible, Murray Eaton, Ethel Forsythe, Mindy Sopher. *Fourth Row:* Debbie Pagni, Donna Sopher, Nancy Thompson, Marianne Filer, Denise Spencer, Janet Stillwagon, Sheila Wagner, Laura Zupen.

AMERICAN FIELD SERVICE CLUB



First Row: Tom Dorr, Robin Adams, Sue Molsky, Karen Crawford, Elaine Rodgers, Nancy Stevenson, Kathy McElroy, April Baker, Laura Montgomery, Linda Stewart, Doug McMullen. *Second Row:* Marion White, Karen McFarland, Janet Walters, Lynn Weber, Michele Hughes, Marcia Provence, Sheila Shaw, Holly Shaw, Karen Huff. *Third Row:* Amy Butler, Sue Stutz, Kim Wolfe, Linda Weber, Amy Hodgson, Linda Fisher, Nancy Connors, Patti Rhoads, Cindy Himes. *Fourth Row:* Glenda Hawke, Julie Deltt, Sue Shaner, Brenda Labor, Marsha Williamson, Donna Becker, Kim Stowe, Darlene Dye, Cheryl Campbell.



First Row: Ruth Dryer, Sue Lindey, Carol Chanadet, Diane Christie, Sue Fasset, Patty Steese, Ellen Urey. Second Row: Robin Smith, Sue Bickle, Linda Black, Carla Cookson, Jean Driscoll, Anne Pagni, Darby Jacobs, Karen Sautter. Third Row: Jim Crow, Denny O'Neil, Tom Magee, Tom Stevenson, Steve Cicero, Bill Merritt, Rich Cirillo, Ted Cook. Fourth Row: Kal Dankovich, Frank Walker, Lew Hay, Gary Henry.

FRENCH CLUB

French Club, under the direction of Mrs. Mary Lou Christie and Mrs. Eleanor Kellogg, is devoted to increasing the students knowledge of the French language, customs, and cultural meetings including skits, games, scavenger hunts and plays. They try to provide a foreign atmosphere in which French is spoken by members, officers and advisers, with "the Marseillaise" sung at the beginning of each meeting, followed by the Pledge of Allegiance and minutes, both in French.



First Row: Steve Patrikis, President; Sally Fenrick, Vice-president; Carol Christie, Secretary; Kathy Riddle, Treasurer. Second Row: Mrs. Mary Lou Christie, Adviser; Brenda McBride, Assistant Secretary; Marilyn Best, Assistant Treasurer; Mrs. Elenore Kellogg, Adviser.



First Row: Mary McClelland, Linda Fisher, Cathy Hassel, Darlene Dye, Janet Walters, Karen McFarland. *Second Row:* Mark Berger, Julie Delett, Marianne Porsch, Brenda Labor, Kathy Alberth, Marsha Williamson, Patti Rhoads, Sue Shaner. *Third Row:* Mark Zupo, Doug McMullen, Ron Zenobi, Karl Hiebel, Jamie Orr, Kathy Benson, Kim Wolfe, Nancy Connors.

FRENCH CLUB



First Row: Mary Ellen Pritchard, Gail Kiser, Glynis Berger, Pam Labor, Anne Driscoll, Sylvia Urquidi. *Second Row:* Laurie Hay, Connie Briggs, Karen Black, Sally Butch, Mary Jo Bryer, Margaret Benson, Cindy Coppolella, Lynn Hoffman. *Third Row:* Milo Dorr, Tom Barron, Bob Wilson, Don Faulconbridge, Jim Schepp, Ron Burnett, Joe Schepp. *Fourth Row:* Mark Koenig, Paul Bonner, Rick Bailey.



First Row: Nancy Stevenson, Cheryl Campbell, Kathy McElroy, Nanci Pridemore, Pam Labor, Sue Bickel, Dave Bruck, Ed Carrara, Glenn Dandoy. *Second Row:* Jerry Patterson, Jim Pritchard, Jim Nulph, Mike Bassler, Dennis Bonnetti, John Cowan, Bill Snyder, Steve Richards, Bob Gildersleeve, Bob Yeager.



SCIENCE RESEARCH CLUB

First Row: Belinda Webster, *President*; Dave Ketler, *Vice-president*; Beth Campbell, *Secretary*. *Second Row:* Mr. Homer Christie, *Adviser*; Sue Thompson, *Program Chairman*; Mark Allison, *Treasurer*.



First Row: Joe Magee, Tracy Brown, Missy Atwell, Sue Gilliland, Val Perry. *Second Row:* Kent McGill, Cheryl Long, Barb Breese, Kathy Slencak, Caroline Wilson, Pam Palovich. *Third Row:* Ed Black, Joe Hedglin, John Miazza, Brad Myers, John Vogan.



First Row: Tina Boylan, Sheila Cooke, Pattie Beebe, Melissa Harris, Linda Reeher, Lila Thomas, Ginger Gregg, Cindy Pringle, Ethel Forsythe. *Second Row:* Mary Ann Filer, Kathy Kelly, Dennis Sansotta, Clinton DeMarsh, Jim Henery, Bruce Fabian, Joe Holmes, Joni Liptak, John McCandless.

SCIENCE RESEARCH CLUB

Under the supervision of Mr. Homer Christie, the Science Research Club encourages and assists students interested in scientific research. Club meetings are composed of informative films, discussions, and speakers which aid students in their understanding of some aspects of science.

Members develop and carry out projects about which they compose reports explaining and evaluating their results.



First Row: Ed Black, *President*; Susie Gilliland, *Vice-president*; Barb Breese, *Secretary*. *Second Row:* Brad Myers, *Treasurer*; Apryl Eshelman, *Program Chairman*; Mr. Christie, *Adviser*.



First Row: Marcie Sewall, Suzanne Rouse, Kate Kearney, Karen Connors, Patricia Gray, Pam Gray. *Second Row:* Apryl Eshelman, Nancy Thompson, Joe Hart, Bob Deinart, Tina Hassel, Karen Oill. *Third Row:* Bob Limberg, Stew Andresky, Janet Stillwagon, Geri Moore, Carol Sowers.



First Row: Marcia Provance, Erla Como, Michele Hughes, Patty Rhoads, Amy Butler, Sheila Shaw, Sheri Metheny, Kim Stowe.
Second Row: Marsha Williamson, Sue Stutz, Brenda Labor, Kathy Alberth, Elaine Rodgers, Carla Cookson, Kim Wolfe, Linda Weber.
Third Row: Dave Hancox, Mark Berger, Ann McGill, Elizabeth Donan, Susan Campbell, Sue Shaner, Nancy Conners, Lynn Weber, Mike Jablonsky, Steve Goble.
Fourth Row: Kevin Curfman, Mark Zupo, Skip Creveling, Jeff Warren, Ed Watkins, Tom Nelson, Mike Chutz, Jamie Orr, Ed Barger.

DRAMATICS CLUB

Drama Club, one of the largest and most active clubs in GCHS, is open to all students desiring to learn of the fundamentals of acting and production. Club members participate in improvisations and learn of stage areas and movement. They viewed the competition play, "Improvisation," "Impressions," and "Up the Down Staircase." Thespians is an honorary club consisting of students interested and accomplished in drama. Forensic League is made up of individuals that desire to learn basic principals, and practice the art of speaking for self-development in that area. Mr. William Snyder advises all.



First Row: Nancy Runkle, *President*; Brenda McBride, *Vice-president*. *Second Row:* Mr. William Snyder, *Adviser*; Mindy Colaizzi, *Secretary*; Mike Chutz, *Treasurer*.



First Row: Carol Christie, Ruth Dreyer, Patty Steese, Peggy Wettig, Mindy Colaizzi, Sue Hummel, Debby McDougall. *Second Row:* Rhonda Cochran, Debbie Hennon, Patti Eshelman, Debi McCall, Jean Bolinger, Jessica Johns, Sue McConnell, Anne Weiland, Cindy Alessio. *Third Row:* Jim Crow, Kevin King, Gary Henry, Lee Ann Cicero, Stacy Richards, Robin Smith, Sally Marsh, Dave Barron, Ed Lindey. *Fourth Row:* Larry Askham, Steve Cicero, Jay Campbell, Bill McNutt, Jim Bonanni, Bill Elliott, Jim Goshorn, Gerard Garvis, Paul Simmons.



First Row: Brenda McBride, Kathy Vaughn, Sally Fenrick, Phyllis Wettig, Virginia Welton, Jane Hodgson, Sherry DeGregory. *Second Row:* Debbie Hennon, Cheri Pagni, Anne Brower, Nancy Runkle, Jean Bolinger, Sally Marsh, Stacy Richards, Patty Eshelman. *Third Row:* Anne Weiland, Stan Welton, Milo Dorr, Steve Petrikis, Mike Chutz, Mark Koenig, Bob McKee, Dick Remley.



First Row: Jane Hodgson, Virginia Welton, Kathy Vaughn, Ruth Keck, Sally Butch, Pam Perry. *Second Row:* Marla Drennen, Marianne Alberth, Glynis Berger, Margaret Benson, Joyan Palovich, Phyllis Wettig. *Third Row:* Marilyn Best, Anne Brower, Claire Thompson, Ann Driscoll, Mary Ellen Pritchard, Connie Geary, Oleda Dulany. *Fourth Row:* Dave Pickens, Rick Bailey, Stan Welton, Bob McKee, Dick Remley, Mark Koenig, George Tucci, Steve Petrikis.



First Row: Kathy Patrick, Caroline Wilson, Cheryl Long, Donna Sopher, Sue Gilliland, Missy Atwell. *Second Row:* Murray Eaton, Karen Leathers, Gloria Marsh, Pam Palovich, Debbie Wilson, Mindy Sopher, Patty Hume. *Third Row:* Kathy Slencak, Barb Breese, Karen Oill, Apryl Eshelman, Karen Moyer, Sheila Wagner. *Fourth Row:* Sonja Huff, Janet Stillwagon, Brian Moore, John Snow, Terry Rodgers, Paul Koenig, Debbie Pagni, Janet Pyle.



First Row: Jeff Warren, Jim Goshorn, Ed Palmer, Pete Ellis, Bob Wilson, Chuck Crawford, Scott Smith, Bill Bailey, Bob Moon, Skip Creveling, John Vogan. *Second Row:* Peggy Caler, Mark Koenig, Craig Neyman, George Hume, David Spindler, Dave Barron, Donna Sopher, Jeff Tinkey, Jim Tinkey, Karen Trezona. *Third Row:* Belinda Webster, Kathy McElroy, Nancy Thompson, Robin Adams, Sue McCoy, Debby Pagni, Pam Palovich, Marian White, Ed Barger, Cathy Hassel. *Fourth Row:* Peggy Wettig, Dave Lightner, Bill McDowell, Mike Parker, Bob Gildersleeve, Patty Hume, Diane Christie, Pam McElroy, Cindy Pringle, Cheri Pagni, Cindy Decker, Sue Fassett. *Fifth Row:* Glenda Hawk, Tina Hassel, Karen Conner, Mindy Sopher, Marcia Provance, Tim Brown, Brad Smith, Glenn Dandoy. *Sixth Row:* Mary Ellen Pritchard, Rick Bailey, Gary Welton, Donna Zarnick, Bonnie Patterson, Sheila Wagner, Beth Campbell, Tim Spatara, Evonna Boylan, Tina Boylan, Darlene Klink. *Seventh Row:* Barb Becker, Tom Turek, Ed Carrara, Michelle Hughes, Barb Beatty, Bruce Orr, Jamie Orr, Steve Adams, Lois Thompson, Linda Stewart, Connie Geary. *Eighth Row:* Robin Smith, Stan Welton, Bob Deiner, Janet Ebel, Joyce Eichhorn, Marcia Sewall, Debbie Wilson, Karen Black, Doug Smitley, Dan Haworth, Pam Long. *Ninth Row:* Dave Boylan, Tom Barron, Mike Brown, Jim Bonanni, Rick Buttons, Mike Kriebel, Paul Koenig, David Gray. *Tenth Row:* Joni DeMarsh (*head majorette*), Crystal Hartman, Karen McFarland, Leora Ward, Clint DeMarsh, Jim Henry, Tom McDowell, Dan Knauff, Stew Andresky, Phyllis Wettig, (*assistant head majorette*).

GROVE CITY HIGH SCHOOL MARCHING BAND



COLOR GUARD: Joan Lean, Betsy Eperthener, Nancy Lean, Connie Buchanan, Luann Hancox.

Grove City High School Marching Band again made its way through a glorious season of music and fun, under the direction of Grant Thompson. The band performed spectacularly at all football games. Also, Pep Band played at basketball games and pep assemblies, and helped to rouse the spirit of the student body and the players themselves.



First Row: Kim Stowe, Cheryl Long, Debbie Montgomery, Roxanne Perry, Donna Sopher, Debbie McCracken, Mr. Kenvin Moreau, *Director.* *Second Row:* Denise Spencer, Gloria Marsh, Melissa Harris, Donna Zarnick, Michelle Gilmore, Karen Oill, Barb Breese. *Third Row:* Bonnie Patterson, Linda Jones, Cree Faull, Sue Thompson, Marianne Filer, Tina Boylan, Virginia Turner, Marion White, April Baker. *Fourth Row:* Linda Weber, Sue Shaner, Nancy Stephenson, Joyce Basham, Debbie Huff, Janet Stillwagon, Beth Campbell, Carol Sours, Patty Gray, Laura Zupen.

CHOIR



First Row: Sue Fassett, Claire Thompson, Marlene Basham, Ruth Keck, Brenda McBride, Debbie McDougall, Pearl Buck, Peggy Christie, Sheila Shaw, Steve Goble, Brian Moore, Brian Duda. *Second Row:* Mary Noble, Gay Lutton, Ruth Schermerhorn, Marianne Alberth, Anita Webster, Debbie Ellis, Betty Miller, Steve Petrikis, Mark Koenig, Dave Barron, Mike Chutz. *Third Row:* Pam Labor, Carol Chanadet, Lisa Burns, Judy DeGregory, Sue Clarke, Nancy Keighly, Karen Black, Cindy Galowich, Lu Ann Hancox, Jim Orr, Bob McKee, Ed Black, Bob Armstrong. *Fourth Row:* Linda Black, Joan Shawgo, Connie Geary, Leah Lynn Kissick, Betty Pananos, Karen Tinkey, Anne Pagni, Barb Butler, Marla Drennen, Mindi Colaizzi, Cindy Alessio, Paul Simons, Tom Nelson, Denny Struble.

Grove City High School Concert Choir and Girls' Chorus once again put forth a very active year of assemblies, concerts and musicals. Musicals this year were "You're a Good Man, Charlie Brown" in January and the fabulous "Hello Dolly" this spring. Also they presented Christmas and spring concerts. "Twelve Plus One", the Madrigal group were also featured throughout the year. All these activities were under the instruction and direction of Mr. Kenvin Moreau.



First Row: Jean Bolinger, Phyllis Wettig, Darby Jacobs, Donna Kroak, Marla Blom, Jean Driscoll, Lynn Hoffman, Elaine Teare, Mr. Kenvin Moreau, *Director.* *Second Row:* Nancy Runkle, Mary Goble, Glynis Berger, Nancy Lean, Peggy Wettig, Sheri Atwell, Rhonda Cochran, Nancy Dixon, Marta Gammon. *Third Row:* Clay Barr, Dominic DeFabio, Dave Hancox, Tom Goble, Dick Fisher, George Tucci, Mark Oberlin, Tim Brown, Sue Walsh, Chynethia Hughes, Sue Bickel, Jackie Riddle. *Fourth Row:* Lawrence Shaw, Kevin King, Jeff Patterson, Reid Bonig, Jim Tinkey, Jeff Tinkey, Sally Marsh, Pam Long, Stacy Richards, Sue McCoy, Karen Sauter, Elnore Pears.



First Row: Donna Peth, Jenny Moya-Mendez, Donna Becker, Sandy Peth, Linda Young, Kathy McElroy, Nancy McKnight, Kathy Buckley, Kathy Orange, Missy Atwell. *Second Row:* Becky Sopher, Pam Gray, Karen Huff, Barb Hill, Lynn Weber, Kathy Koi, Doreen LaVan, Claire Berger, Cheri Glenn, Glenda Hawke. *Third Row:* Holly Shaw, Elaine Rodgers, Laura Montgomery, Apryl Eshelman, Georgia Childress, Tina Hassell, Sheila Cooke, Ginger Gregg, Peggy Caler. *Fourth Row:* Janet Walters, Sandy Beightol, Ann McGill, Anita Slonka, Carmella Basham, Donna Makepeace, Dawn Neyman, Carol Askham.



First Row: Linda Snyder, Jane Crouch, Patty Parenti. Second Row: Linda VanDyke, Debbie Moore, Ronda Heckathorne, Melinda Dick, Deborah Rowe. Third Row: Cheryl Heath, Patty Beers, Darlene Rust, Maria Mong, Kathy Townley, Diane Montgomery.

FUTURE BUSINESS LEADERS OF AMERICA

Under the direction of Miss Alice Coyer, the Future Business Leaders of America promote and prepare students toward success in the competitive field of business. These students interested in business develop an understanding of its mechanics. One activity of the club is selling of football programs.



First Row: Betsy Ritenour, President; Debbie Heath, Vice-president; Lois Palmer, Recording Secretary; Sharon McDermott, Corresponding Secretary. Second Row: Debbie Keck, Treasurer; Angie Corbin, Reporter; Miss Alice Coyer, Adviser.



First Row: Sharon McDermott, Joanne Nelson. Second Row: Sue King, Karen Buchanan, Janet Garrison, Elva Aiken.



First Row: Christina Alba, Peggy Plummer, Patty Beebe, Regina Frisk, Kathy Como, Erla Como. *Second Row:* Skip Creveling, Bill Welton, Barb Hoyt, Robin Adams, Melodie Beatty, Lisa Wilson, Bill Dubiel, Alan Henry.



Mr. Jeff Boling, *Adviser*; Melodie Beatty, *Treasurer*; Helene Whitfield, *Vice-president*; Bill Welton, *President*; Virginia Welton, *Secretary*.

EQUESTRIANS CLUB

This year another club rose out of the interest of a group within the school, the interest being in horses. The club is called Equestrian Club, and its purpose is that of developing an interest in horsemanship and in the aspects of caring for these remarkable animals. The advisor of this group is Mr. Jeffrey Boling.



First Row: Pam Deniker, Virginia Welton, Donna Anthony, Sandy Cornelius. *Second Row:* Dean Stephenson, Helene Whitfield, Barb Butler, Joan Shawgo, Debi Ellis, Mike Dunkerly.



First Row: Barb Becker, Lydia Hayworth, Cindy Curry, Jayne Bowser. *Second Row:* Gail Hughes, Larry Mathison, Kim Gawne, Lee Ann Ward, Cathy Winder, Dave Pickens. *Third Row:* Larry Oakes, Dave Hockenberry, Wally McDowell, Craig Neyman, George Hume, Vince Montelone, Rodney Rodgers, Michael Collars.



First Row: Dave King, *Vice-President*; Nancy Dickson, *President*; Tom McDeavitt, *Secretary*. *Second Row:* Mr. Sam Williamson and Mr. Terry Reeher, *Advisers*.

COLLECTORS CLUB

Collectors Club is open to anyone interested in collecting anything. This club is one of unpredictability and fun. Collections range from the ordinary but interesting ones of jewelry, china, books and coins to unusual items like door knobs, speaking of unusual collections, one was noted as being a collection of toilet seats. Mr. Terry Reeher and Mr. Sam Williamson are the advisers.



First Row: Jackie Say, Murray Eaton, Marsha Wise, Debbie Rowe. *Second Row:* Jeff Deneker, Dave McDowell, Gloria Marsh, Mary Addison, Vicki Harding, John Knaugh, Bill Simon.



Sue Miller, Sue Christie, Edris Robson, Gayla Rice, Juleeann McCamey, Bonnie Bowers.

HOME ECONOMICS CLUB

Promotion in interest and knowledge of home life and its functions is the purpose of the Home Economics Club. Under the guidance of Miss Eleanor Lewis, they examine conflicts and learning experiences in the supervision of a household. Members try to expand their achievement, status in handiwork and cooking.



Cindy Knight, *Secretary-Treasurer*; Miss Eleanor Lewis, *Adviser*; Grace Perry, *President*; Loretta Moury, *Vice-president*.



Loretta Mourey, Grace Perry, Juleeann McCamey, and Edris Robson preparing one of their famous dishes.



First Row: Ellen Urey, Debbie McDougall, Patty Perry. *Second Row:* Brenda Taylor, Sue Bickel, Pam Morgan, Robin Smith, Kathy Riddle. *Third Row:* Sue Hummel, Evonna Boylan, Paula VanDyke, Sue Alfreno, Virginia Limberg. *Fourth Row:* Linda VanDyke, Cindy Galowich, Lee Ann Cicero, Nancy McFarland, Patty Frank.

GIRLS ATHLETIC ASSOCIATION



First Row: Patty Covert, Mary Goble, Anita Webster, Darlene Klink, Patty Caldwell. *Second Row:* Lee Ann Ward, Elnore Pears, Grace Perry, Betty Pananos, Ruth Schermerhorn. *Third Row:* Kathy Filer, Linda Grossman, Cindy Knight, Hope Bauser.



First Row: Karen McFarland, Belinda Webster, Pam Palovich, Sharon Barger. *Second Row:* Roxanne Perry, Betty Dickson, Geri Moore, Sue Molsky, Karin Crawford. *Third Row:* Glenda Hawke, Marion White, Peggy Klink, Ethel Forsythe, Joni Liptak, Linda Weber. *Fourth Row:* Lynn Weber, Kim Wolfe, Pam Covert, Jo Ellen Engle, Valerie Parenti, Cindy Himes.

GIRLS ATHLETIC ASSOCIATION

Promoting an interest in athletics for GCHS students is one of the major goals of the Girls Athletic Association. It also strives to provide an opportunity for additional participation in physical activity outside of gym classes. Open to all girls in the school, GAA invites them to participate in basketball, volleyball, softball, and soccer with good sportsmanship, not only encouraged but required. Mrs. Nancy Jo Smoose acts as the adviser.

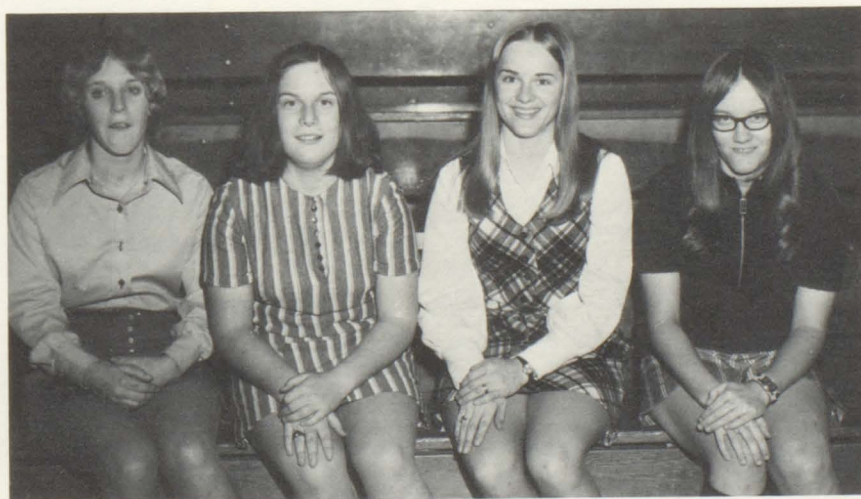

Jo Ellen Engle, *Secretary-Treasurer*; Brenda Taylor, *Vice-President*; Mrs. Nancy Jo Smoose, *Adviser*; Kathy Filer, *President*.



First Row: Lester Steele, Keith Broerman, Mike Hoffman, Robert Harton. Second Row: Robert Palmer, Ed Wirik, Larry Sowers, Dean Stephenson, Randy Michaels.

INDUSTRIAL TECHNOLOGY CLUB

Industrial Technology Club is organized through the Industrial Arts Department. Its purpose is to provide an opportunity for the members to learn about local industry; its products, processes, problems, and opportunities. Advisers for the club are Mr. Glenn Adams, Mr. Terry McClelland, and Mr. David Murphy. Visits to local industries this year included Bashlin Company, Wendell August Forge, SATEC Systems, Stephenson Machine Shop, General Electric and several others.



First Row: Keith Broerman, President; Mike Hoffman, Vice-president; Robert Harton, Secretary-Treasurer; Mr. Terry McClelland and Mr. Glenn Adams, Advisers.



Mr. Adams and Mr. McClelland take their club to visit one of the local industries.



First Row: Jo Ellen Engle, Virginia Limberg, Sue Lindey, Anne Weiland, Sue Alfreno. *Second Row:* Cindy Coppolella, Marianne Alberth, Patti Rhoads, Nancy Conners, Pam Covert, Valerie Parenti, *Third Row:* Cindy Himes, Ellen Urey, Nancy McFarland, Patti Frank, Kathy Riddle, Carol Chanadet. *Fourth Row:* Leeann Cicero, Bonnie Keck, Mary Ellen Pritchard, Patty Covert, Mary Goble.

LEADERS CLUB

Leaders Club members, under the direction of Mrs. Nancy Jo Smoose, assist in various physical education fields, They help with the elementary gym classes, referee volleyball games, act as officials for Mrs. Smoose, and sponsor the Annual Indoors Olympic Night.



First Row: Diana Jones, *President;* Stacy Richards, *Vice-president;* Hope Blauser, *Secretary;* *Second Row:* Pam Labor, *Treasurer;* Mrs. Nancy Jo Smoose, *Adviser.*



First Row: Mary McClelland, Amy Butler, Tracy Brown, Mary Hamley, Peggy Klink, Missy Atwell, Georgia Childress, Pam Palovich, Kathy Orange. *Second Row:* Patty Beers, Apryl Eshelman, Nancy Thompson, Karen Leathers, Kathy Slencak, Anne Paton, Belinda Webster, Anita Slonka. *Third Row:* Dorothy Thatcher, Cindy Himes, Kathy Benson, Linda Fisher, Sharon Barger, Joyce Basham, Donna Becker. *Fourth Row:* Connie Buchanan, Betsy Eperthner, Janet Walters, Kim Wolfe, Lynn Weber, Marriane Porsch, Sue Stutz, Melodie Beatty.



First Row: Pam Royer, *President;* Nancy Pridemore, *Vice-president;* Mrs. Lorraine Gilson, *Adviser;* Nancy McFarland, *Secretary.* *Second Row:* Karen Tinkey, *Attendance Secretary;* Cheri Pagni, *Treasurer;* Patty Frank, *Assistant Treasurer.*

PEP CLUB

Under the direction of Mrs. Lorraine Gilson, the GCHS Pep Club promotes spirit and enthusiasm in support of our Fighting Eagles. The many signs around the school and cheering our team to victory require many hours after school and devotion of backing football, wrestling, basketball, track and golf teams. The club also sponsors many fund raising activities. Membership is invitational.



First Row: Cheri Pagni, Nancy Pridemore, Pam Royer, Karen Tinkey, Patty Perry, Nancy McFarland, Patty Frank. *Second Row:* Shirley Snyder, Lynette MacTaggart, Joyce Bair, Darlene Klink, Diane Franke, Brenda Taylor. *Third Row:* Vicki Orr, Jean Moser, Sue McConnell, Sue Alfreno, Debbie Bowie, Sue Rae.

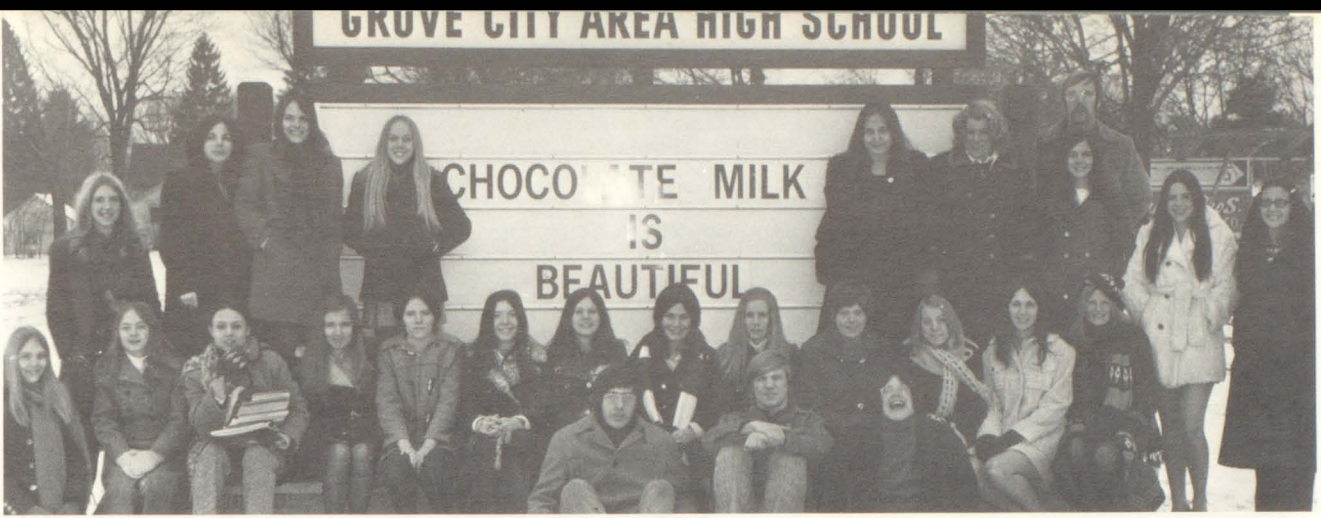

First Row: Frank Walker, Steve Petrikis, Bryan Moore. Second Row: Karin Oill, Donna Sopher, Jean Bolinger, Anne Lamont, Leah Lynn Kissick, Julie Richardson, Joyan Palovich, Margaret Benson, Lynn Hoffman, Sandy Tunstall, Peggy Wettig, Anne Weiland, Stacy Richards. Third Row: Debi McCall, Pam Perry, Jill Moore, Phyllis Wettig, Cristie Bryer, Nancy Runkle, Ruth Dryer, Marla Drennen, Anne Pagni. Fourth Row: Mr. Kenneth Peterson, Adviser.

CHOCOLATE MILK

Expression of thoughts, ideas and concepts by students can be an aid in developing their own creativity. Therefore we have Chocolate Milk, the G.C.H.S. literary magazine in its second year. Under the supervision of Mr. Kenneth Peterson, the magazine has grown quickly. Yet the staff selects the themes, poems, short stories, or essays to be published. All students in the school may submit any creative writing, be it a complex theory, or just a simple thought.



First Row: Anne Pagni, Jill Moore, Frank Walker, Leah Lynn Kissick. Second Row: Peggy Wettig, Debi McCall, Karin Oill. Third Row: Ruth Dryer, Assistant Editor.



First Row: Marla Drennen, Joyan Palovich, Julie Richardson, Lynn Hoffman, Sandy Tunstall. Second Row: Anne Weiland, Phyllis Wettig, Donna Sopher. Third Row: Pam Perry, Editor.



First Row: Pam Royer, Co-captain, Gail Kiser, Captain, Second Row: Patty Frank, Cindy Alessio, Carol Christie, Mindi Colazzi, Debbie Hennon.

CHEERLEADERS

Here's to the Cheerleaders and their devotion to the school and its many activities. As a result of their hard work, they not only entertain and smoothly run pep assemblies, but also play an important role in the school by helping to build school spirit. Also their enthusiasm can be seen in their willingness to spend many hours after school constructing and practicing cheers. Among other activities they also made possible this year's bonfire and helped with the Homecoming decorations.



Marsha Williamson, Amy Butler, Anne Weiland, Captain, Sue Stutz, Debi McCall, Janet Walters.



Robin Smith, Connie Geary, Darlene Klink, Phyllis Wettig, *Assistant Head Majorette*; Sue Fassett, Cathy Hassel, Karen Trezona, Peggy Caler, Belinda Webster, Peggy Wettig, Joni DeMarsh, *Head Majorette*; Mary Ellen Pritchard, Barb Becker, Pam Long.



First Row: Karen Trezona, Cathy Hassel, Sue Fassett, Robin Smith, Barb Becker, Peggy Wettig, Belinda Webster, Peggy Caler. *Second Row:* Phyllis Wettig, *Assistant Head Majorette*; Darlene Klink, Connie Geary, Pam Long, Joni DeMarsh, *Head Majorette*; Mary Ellen Pritchard.

MAJORETTES

Devotion, imagination, and grace mark the routines of these hard-working majorettes. These girls play an important role in school spirit at pep assemblies and half-times at our athletic events. The use of batons, flaming batons, streamers, pom poms, and hoops mark their dances.



Mary Ellen Pritchard, Connie Geary, Phyllis Wettig, Joni DeMarsh, Darlene Klink, Pam Long.





ATHLETICS



First Row: Dave McKnight, Mike Stevenson, Rick Walker, Bruce Firm, Fred McClimans, Tom Porsch, Wayne Mook. Second Row: Coach Dick Noel, Mike Creveling, Tom Barron, Steve Petrikis, Gregg McClimans, Steve Allen, Blaine Hovis.

GOLFERS HAVE PERFECT SEASON: FOURTEEN WINS

Coach Richard Noel led his golfers to a perfect season of fourteen wins and no losses. Since 1962, Noel's putters have had 61 consecutive wins at their home course, the Grove City Country Club. The team also scored a new team record for the lowest team round at Grove City Country Club of 362.

Since 1962, the Eagles have racked up a magnificent record of 109 wins and 11 losses. Included in this record are 10 straight county championships. The only senior member of the team was Wayne Mook.

Grove City	Opponent	Score
15	Kennedy Christian	0
14	Greenville	1
15	Slippery Rock	0
12	Greenville	3
9½	Hickory	5½
14½	West Middlesex	½
14½	Sharpville	½
9½	Hickory	5½
10	Sharpville	5
15	Mercer	0
14	West Middlesex	1
13	Slippery Rock	2
15	Mercer	0
15	Kennedy Christian	0



"Br-r-r-r, that's cold!"



Members of the golf team celebrate their victory by throwing Coach Noel into the lake.



First Row: Rick Como, Mark Alfreno, Skip Cummings, Brad Bennett, Denny Brown, Rick Sanguigni. Second Row: George Moya-Mendez, Bob Young, Bill Gargasz, Brad Butler, Chip Yourd, John Hummel. Third Row: Coach John Hummel, Jeff Lumley, Jeff Rouse, Dave White, Bob Burnett, Steve Wolfe, Paul Dumbroski, Coach Shoemaker.



Mike Bessick, Doug Butler, Les Sloan, Chip Yourd show the time for their new record.

HUMMEL'S THINCLADS

SET TWENTY-SIX RECORDS

Coach John Hummel led the Eagle thinclads to a 7-4-1 record in the longest schedule in track history. The Eagles started in the groove by winning five in a row over Riverside, 85½-76; Shenango, 85½-29½; Slippery Rock, 89½-55½; Lakeview, 125-25; and Reynolds, 77½-72½.

Greenville and Hickory beat the Eagles before they bounced back to defeat Commodore Perry 95-55. Oil City downed Grove City 78-72, but the Eagles returned to trounce Sharon Kennedy 106-44. Grove City then tied Neshannock 75-75 and finished the season by losing to Franklin 80-70.

Eagle thinclads placed third in both the Mercer County Championship and the Mercer Invitational Meet. In the District Ten Championship the thinclads placed second. This squad set 26 new high school records.

In the 880 relay, John Hummel, Steve Timmans, Larry Hanford, and Terry Taylor ran a record time of 1:35.4.

In the Two Mile Relay, Mike Besseck, Les Sloan, Doug Butler, and Chip Yourd set a new mark of 8:22.9. This succeeds the record set in 1969 of 8:23.

Skip Cummins threw the javelin a record 203'4". He placed first in District and fourth in the state. Later he received the award of being second in the nation. Skip's throw topped a record of 172' set back in 1930.

Jeff Dunn threw the discus for a record of 144'4". His throw topped the record of 144'½" set in 1969.

George Moya-Mendez ran the two mile race in a record time of 10:11.9. His run exceeded the record of 10:35 set in 1968.

In the 880, Doug Butler ran for a new record of 2:00.8. Doug's run topped a record set in 1962 of 2:04.7.

This squad will be known as the record-setting squad, for they established new records that will serve as a challenge for future track men.



Head Coach John Hummel keeps the record straight for Doug Butler, Skip Cummins, Jeff Dunn, George Moya-Mendez.



Steve Timmons, John Hummel, Larry Handford, Terry Taylor proudly holding their new time for the 880 relay.



First Row: Kent McGill, Ed Davis, Rick Errera, Todd Brown, Bob Webster, David Adams, Mike Braine. Second Row: Mark Alfreno, Jeff Bell, Bill Kite, Dean Beers, Doug Hockenberry, Pat Forese, Head Coach Dick Petula.

GRAPPLERS WIND UP WITH 8-5-1 RECORD

Grove City	Opponent	
36	Franklin	30
13	Oil City	36
51	Mercer	7
8	Greenville	48
3	Reynolds	45
15	Hickory	36
51	New Castle	14
26	Sharpville	35
37	Lakeview	25
29	Commodore Perry	26
50	Cochranton	3
30	Jamestown	30
44	Kennedy Christian	14
47	West Middlesex	6

Head Wrestling Coach Dick Petula, who was new to Grove City this year, led his varsity grapplers to a winning season with an 8-5-1 record. Out of 18 boys who wrestled varsity this year, there were 5 who won more than 10 matches. Outstanding were Mike Braine (14-2), Doug Hockenberry (13-3), Rick Errera (11-5), Jeff Bell (11-5), and Bob Webster (10-6).

As a team the Eagles wrestled 165 matches ending with a total of 91 wins, 69 losses, and 5 ties. Eight boys will graduate from the 1972 varsity squad of 18. They are Mike Braine, Doug Hockenberry, Bob Webster, Pat Forese (8-4), Bill Kite (6-5), Mark Alfreno (6-6), Rick Bailey (1-5), and Dean Beers (0-1, he was impaired all year). Returning to the mats next year from the varsity squad are Jeff Bell, Kent McGill, Ed Davis, Rich Billig, Ron Thompson, Bob Bell, Rick Errera, Todd Brown, Dave Adams, and Jim McCarl.



First Row: Joe Magee, Bill Bonzer, Bill Butch, Tom Magee, Bob Bell, Denny O'Neil, Ron Thompson, Vince Alessio. Second Row: Nick Forese, Scott Black, Jim McCarl, Dave Alfreno, Dennis Sansotta, Rudy Sansotta, Clyde Johnson.



Kent McGill is driving for the fall position with a reverse half arm bar.

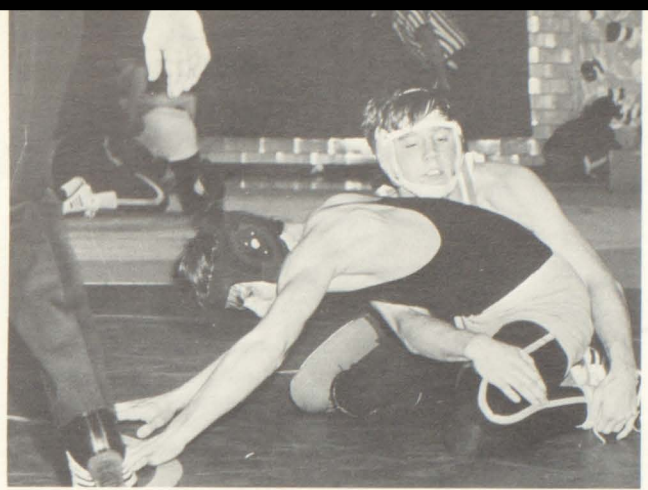

Mike Braine is controlling his opponent using an ankle ride.

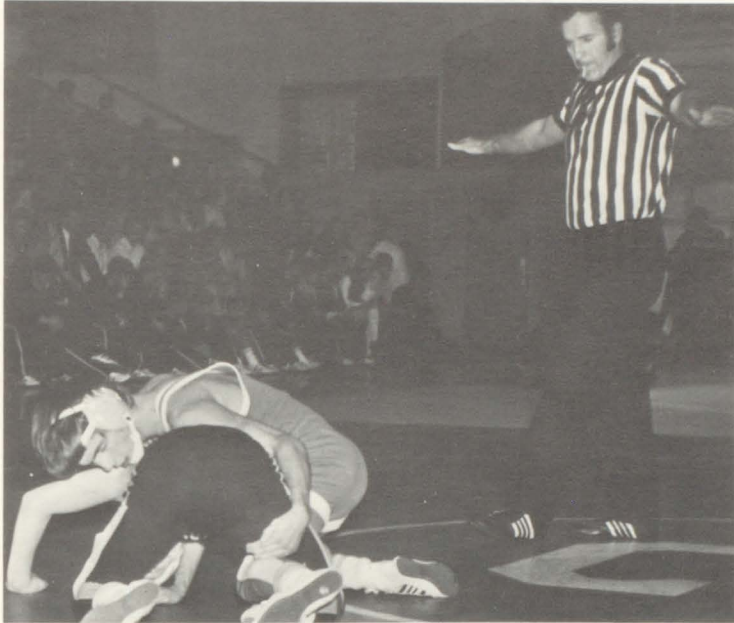

Ed Davis is maintaining control of his opponent.

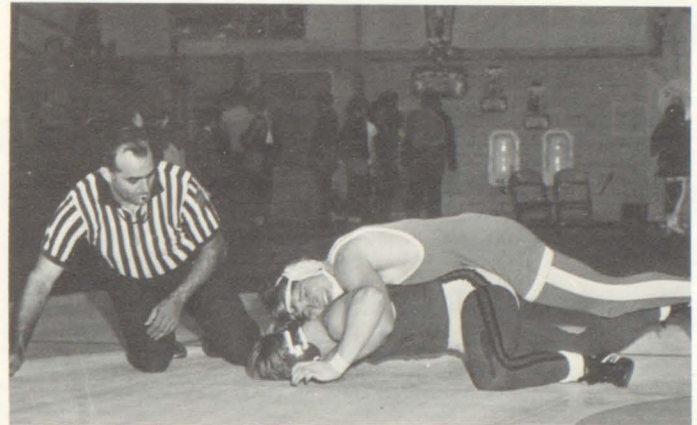

Bill Kite is controlling his opponent and gaining riding time.

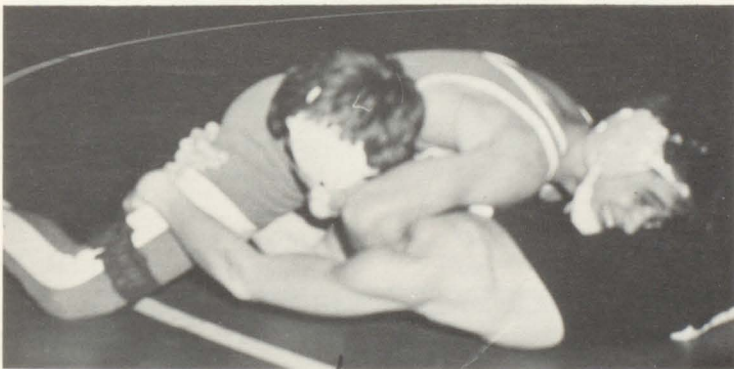

Rick Errera tries to put a cradle on his man.

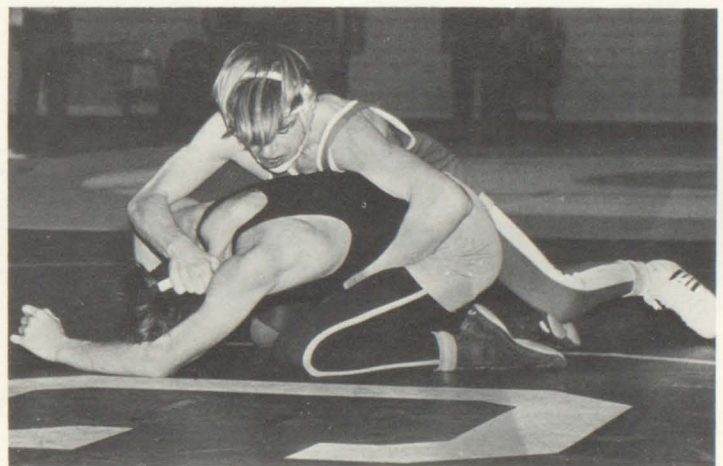

Bob Bell is attempting to put his man into a cradle.

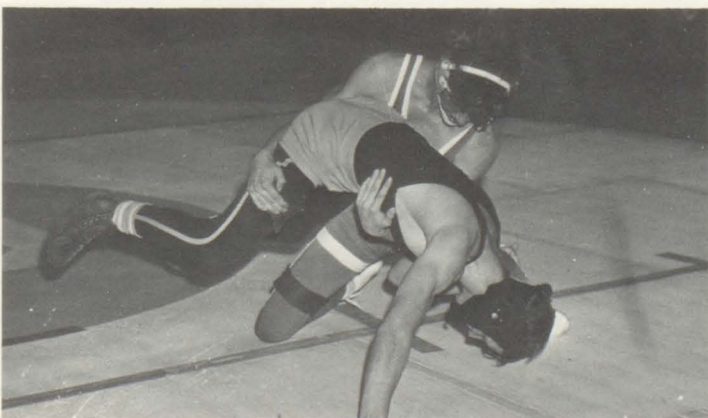

Bob Webster is controlling his man.



Jeff Bell puts his man in a predicament.



First Row: Tom Dorr, *Manager*; Dave Hoyt, Doug Butler, Dave McKnight, Jeff Haynes, Tom Porsch, Bill Merritt, Doug Mechler.
 Second Row: Bruce Firm, Bill Rodgers, Dave Zinkham, Tim Easton, Bob Cowan, Jeff Lumley.

VARSITY SQUAD CAPTURES MERCER COUNTY CLASS "B" TITLE

Coach Len Clark's varsity basketball squad ended the year with the best record in Grove City's basketball history. The squad won 20 and lost 2. They "sank" their way to the Mercer County Class "B" title by compiling a 13 win 1 loss record in county competition.

In the points column, Grove City had an average of 80.6 points per game. The Eagles soared over the 100 mark in 4 games. They scored 105 points against New Wilmington; 109 over Reynolds; 107 and 101 in the two games against Commodore Perry. The team sank 45% of their shots for a new record.

Dave Zinkham set three new school record this year. He set a new high score in one game with 31 points, highest total score in the school's history with 494, and the highest average with 22.5 points per game. Bob Cowan was second with 363 points. Dave McKnight sank 154 pts.; Tim Easton chalked up 146 pts.; Jeff Haynes with 141 pts.; Tom Porsch and Jeff Lumley made 123 pts. each.

Dave Zinkham, Jeff Lumley, Tom Porsch, Jeff Haynes, Dave McKnight, and Bob Cowan were all seniors this year and played their last for GCHS. Returning to the court next year will be Bruce Firm, Bill Rodgers, Tim Easton, Dave Hoyt, Bill Merritt, and Dan Yourd.

Grove City	Opponent	
78	Neshannock	52
47	Oil City	63
82	Kennedy Christian	72
94	A-C Valley	65
86	Franklin	56
105	New Wilmington	45
86	Laurel	60
90	Cochranton	60
107	Commodore Perry	32
61	Lakeview	55
78	West Middlesex	65
77	Mercer	57
61	Reynolds	50
79	Sharpsville	43
83	Greenville	61
101	Commodore Perry	50
71	Lakeview	59
77	West Middlesex	65
45	Mercer	47
109	Reynolds	78
89	Sharpsville	45
62	Greenville	52
<hr/>		
1768	TOTALS	1272



First Row: Karl Heibel, Dave Hoyt, Ray Seifert, Bill Rodgers, Tom Pearce, Carl Costello, Randy Fyffe. Second Row: Doug Butler, Dan Yourd, Frank DeMarsh, Jack Kopnisky, Tom Spence, Bill Merritt, Steve Allen.



Head Coach Lennie Clarke and JV Coach Skip Zinkham.

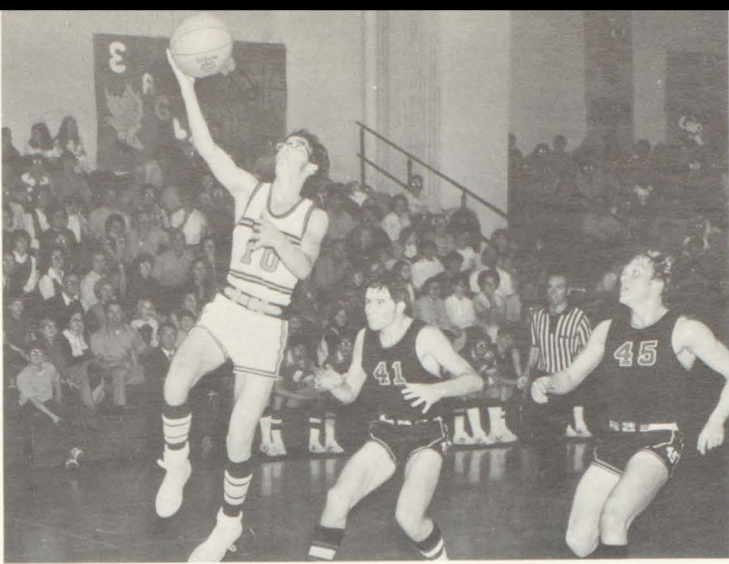

Dave McKnight (10) eludes grasp of opponent to make that basket.



Jeff Lumley (40) really tries one of coach Clark's backward shots.



"Boy, that one is going right in" says Jeff Haynes (14).



Bob Cowan (24) outreaches his opponent.



"It's my ball!" says Tom Porsch (12). McKnight (10) and Haynes (14) watch fantastic action.



"Up on your toes" Bob Cowan (24) really reaches for that one.



Dave Zinkham (32) adding another 2 points to his total. Jeff Lumley (40) and Bob Cowan (24) watch in amazement.

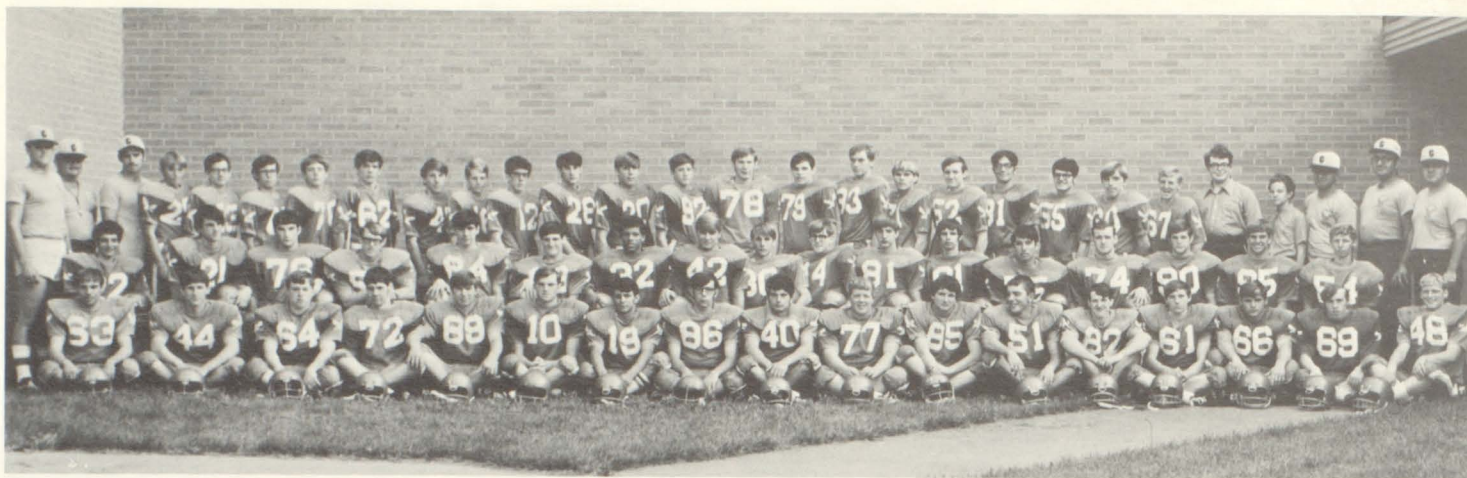

First Row: Bob Thompson, Steve Wolfe, Jerry Patterson, Jeff Orr, Ted Buchanan, Skip Cummins, Mark Alfreno, Jeff Lumley, Pat Forese, Doug Hockenberry, Steve Randal, Dean Beers, Dave White, Jon Noel, Bill Kite, Denny Ferry, Don McFarland. Second Row: Nick Forese, Dale Wray, Kevin King, Jeff Dunn, Bill Elliot, Denny O'Neil, Terry Taylor, Jeff Bell, Don Leathers, Paul Tavaras, Paul Carpenter, Joe Fabian, Dan Matuska, Rich Billig, David Adams, Ron Thompson, Larry McCoy. Third Row: Coaches Cashdollar, Carlson, and Flynn, Steve Timmons, Frank Bryer, Park Butch, Mike Jablonsky, Mike Webster, Greg Chiappini, Frank DeMarsh, Frank Trinch, Brad Stone, Roger O'Kane, Fred Pritchard, Bill Rodgers, Doug Glenn, Tom Pearce, Dave Harton, Dave McCalla, Jerry DeMarco, Rock Baker, Bob Bell, Dale McCoy, Managers: Paul Simmons, and Carl Naegele. Coaches: Petruniak, Pretko, and Head Coach Youngo.

EAGLES END SEASON WITH 3 WINS

In his third year as head coach, Joe Youngo and the Fighting Eagles moved into the all new Northwestern Football Conference with a bang. The Eagles captured the opening game against Kennedy Christian 26-0. But here the fire seemed to end. The Eagles then lost a close one to Reynolds 8-6. They snapped back and won two in a row, beating Oil City 20-16 and Hickory 14-0. For the rest of the season the Eagles seemed to coast. They lost successively to Greenville, Warren, Franklin and Sharpsville, and then tied Corry. Corry and Warren were two new teams taken on by Grove City this year in replacement of Meadville and Titusville.

Grove City has bright prospects for the 1972 season. This year it fielded an undefeated junior varsity team.

Seniors playing their final game were Skip Cummins, Mark Alfreno, Pat Forese, Steve Wolfe, Don McFarland, Dean Beers, Jon Noel, Bob Thompson, Jerry Patterson, Bill Kite, Denny Ferry, Jeff Orr, Doug Hockenberry, David White, Steve Randall, Jeff Lumley, and Ted Buchanan.

Grove City	Opponent	
26	Kennedy Christian	0
6	Reynolds	8
20	Oil City	16
14	Hickory	0
6	Greenville	20
0	Warren	21
6	Franklin	13
14	Corry	14
0	Sharpsville	7
—		—
96		99



Ted Buchanan (89) and Doug Hockenberry (77) lead the Eagles on the home field to the delight of the fans.



Skip Cummins (10) throws a long one as Jerry Patterson (64), Steve Wolfe (44), and Dean Beers (51) give him protection against the opposing players.



Mark Alfreno gathers in the pig skin as he gains for another Eagle first down.



Steve Wolfe (44) carries the ball dragging two men with him for yardage the hard way.



Skip Cummins (10) moving out for additional yardage. Terry Taylor (32) moved in to block the opposition.



Skip Cummins (10) bites the dirt while trying to elude an aggressive tackler. Lineman Jeff Bell (42) and Jon Noel (61) assist.



Terry Taylor (32) fights to escape three Greenville tacklers as he goes for yardage the hard way.



First Row: Cindy Coppolella, Pam Covert, Kathy Filer, Diana Jones, Hope Blausler, Brenda Taylor, Patty Caldwell. Second Row: Jo Ellen Engle, Ellen Urey, Jacque Riddle, Linda Grossman, Cindy Himes, Sue Alfreno, Mrs. Nancy Jo Smoose, Coach. Third Row: Sue Bickel and Joni Liptak, Managers; Virginia Limberg, Nancy Conners, Kim Wolfe, Darlene Klink and Diane Frank, Managers.

GIRLS' BASKETBALL TEAM ENDS SEASON WITH 7-1 RECORD

Grove City	Opponent	
44	Hickory	25
43	Greenville	23
57	Kennedy Christian	42
54	Hickory	39
63	Kennedy Christian	34
41	Sharpville	57
43	Oil City	62
46	Greenville	45
44	Knock	27
56	Broofield	20
49	Reynolds	31
81	Sharpville	70
38	Oil City	53
60	Venango Christian	46
48	Sharpville	49

Under Coach Nancy Jo Smoose, GCHS's girls' basketball team finished the season with a fine 7-2 league record and an over-all 11-4 record. This was the first year that there was a contest for a Mercer County Girls Basketball Champ and Grove City tied with Sharpville, each with 7-1 records. In a playoff game, Sharpville defeated Grove City for the Crown, 49-48.

The girls netted a total of 767 points for an average of 51 points per game, while their opponents scored 623 points for a 41 point per game average.

High scorers for the year were Pam Covert with 193 points, and Diana Jones with 175.

Seniors who played this season were Diana Jones, Linda Grossman, Cindy Coppolella, Kathy Filer, Jacque Riddle, Hope Blausler, and Patti Cladwell. Returning next year will be Ellen Urey, Sue Alfreno, Brenda Taylor, Ginny Limberg, Cindy Himes, Pam Covert, Jo Ellen Engle, Kim Wolfe, and Nancy Conners.



First Row: Belinda Webster, Cindy Pringle, Becky Sopher, Laura Montgomery, Linda Weber, Linda VanDyke. Second Row: Pam Palovich, Shawnee Wible, Donna Gordan, Barb Hoyt, Linda Fisher, Cathy Hassel, Mrs. Nancy Jo Smoose; Coach. Third Row: Sue Bickel and Joni Liptak, Managers. Paula VanDyke, Ethel Forsythe, Darlene Klink and Diane Frank, Managers.



First Row: Missy Atwell. Second Row: Mary McClland, Amy Hodgson. Third Row: Jean Moser, Debbie Pagni, Lynette MacTaggart.

GUARANTORS

Campbell's Pioneer Dairy
quality milk products

Cinema Consultants
estate of wm. demarsh

Cooper-Bessemer Co. . . . A Division of Cooper Industries
meeting the world's need for power equipment since 1833

First Seneca Bank and Trust Company
101st anniversary

General Electric Plant
grove city division

Giesmann Studio
for excellence in the field of photography

Grove City Bus Lines
charter service

Harshaw's Insurance and Real Estate
over 75 years of dependable service

LaVern Harvey
the juniors friend

Montgomery Builders Supply
manufactures of "montgomery homes"

Northwest Pennsylvania Bank and Trust Co.
the bank with the clock

W. S. McKay Insurance
real estate and all forms of insurance

Young's Printers
stationary office supplies

CONTRIBUTORS

Ambrosia Coal Company
low ash and fine in quality

Book-Davis Company
paint and lumber supplies

Boron Oil Company
inspection and minor repairs

Brownie's Amoco and Grocery
complete store

Carson Finance
finance all your needs

Clint Brown Insurance
savings for the future for graduate of the present

Cohen Auto Parts
complete lines

Grove City Concrete Products
fine construction quality products

Grove City Diner
specialist in home-cooked food

Grove City Sports Shop
clothing and sporting goods

Hovis Trucking
trucking is our business

Kings Shoe Store
shoes for the whole family

Lewis Dry Cleaners
24 hour service

McFarland's Insurance Agency
where service excels

Nationwide Insurance
feydo-kapp

Puntureri's Bakery
pizza and bread

Rostas and Shipton Television
motorola and magnavox dealers

Segaty Sanitation Service
"our business is always picking up"

Shaffer's Wallpaper Store
wallpaper and paint

Shelley's Furniture
carpet-bedding-lamps

Thrush Pharmacy
rush to thrush

The Trio
hallmark cards and party shop

Webb's Camera and Hobby Shop
records, photos, crafts

Wendell August Forge
"gifts for all occasions"

W. M. Bashlin Company
lineman and industrial equipment

Alberth's Boron Station
where service counts

Allied News
local coverage

Allegheny Harvestone, Inc.
farm products to meet your needs

Arthur Armour
gold anodized hand wrought aluminum

Big Oak Mobile Sales
think of a mobile home instead

Bills Service Station
service above all

Bob McCullough T.V. Sales & Service
philco, admiral, channelmaster

Broad Street Garage
see the dodge boys

Brown's Boot Shop
complete family shoe store

Bryer's Home Furnishings
furnishings for all home needs

DONORS

Cloud 9 & Joe's Drycleaning
for quality and service

Crescent Gift Shop
fine gifts and decorative accessories

Day Sewing Center
touch and sew sewing machines

DeFrance Drug Store
complete drug service

John C. Dorr Funeral Home
successor to shelley-dorr

Dumitri Bakery
delicious baked goods

Dunmire's Cleaners
expert cleaning and tailoring

Elliot Oil Company
petroleum products

Eperthener Auto Wrecking
"proud of our old friends; eager to make new ones"

F. H. Hall, Lineman
where to find your supplies

Four Seasons
fashions for all seasons

G. C. Automobile Associations
finest in automobile

G. C. Barber Association
call pagni, lenkner, sonntag, glenn, petraka, himes

G. C. Bowlodrome
family fun and enjoyment

G. C. Hardware Company
see bill for all your hardware needs

G. C. Store
complete clothing selections

H. Glenn Cunningham and Sons
air conditioned-parking-ambulance service

Henrick's Esso
one stop service

Hovis Plumbing & Heating
enjoy modern heating

George J. Howe Company, Inc.
daily delight foods

H. L. R. Anderson Insurance
"service that saves"

Hume Insurance Agency
general insurance

Issacco Brothers
tiles for your use

Ja De Dress Shop
ladies apparel with a touch of originality

Keystone Gasoline Service Station
we are here to serve you

Kocher's Grove City Floral Company
flowers and gifts

Fred Labor Tire Service
b. f. goodrich tires

Langley's Smart Apparel
exciting fashions

Loyal Christie Insurance Company
protection plus savings

DONORS

J. C. Penney
grove city's largest department store

Jim MacRae Electrical Appliances
your home appliance center

McCarl's Dress Shop
latest fashions for smart dresses

McKnight Brothers Transfer and Storage
when it's your move call

McNutt Motors
Chrysler-Plymouth

Michael Joseph
soft drinks

Miller's Gulf Station
go best . . . go gulf

Peden's Jewelry Store
"over 50 years of serving your jewelry needs"

Penn Grove Hotel
sunday evening buffet 5-7 o'clock

Photography by Hillard
look into the past with pictures

Ralph's Golden Dawn
fresh meat and vegetables

Rudy's Restaurant
sportsmen meet—specialize in steak & spaghetti

Russell Roll Jewelers
member of the American gem society

Say Motor Sales
quality used cars

Schall's Quaker State
courtesy and smiling faces

Sears Roebuck Company
goods at your fingertips

Seifert's Record Loft
recordings for your employment

Steese's Ice Cream
delicious, home-made ice cream

Struble's Upholstering Service
fine and excellent work

Tajon Incorporated
bulk commodity carrier

Tri-State Metals Incorporated
brass castings

W.E.D.A. Radio Station
your hometown station

William F. Osborne, Agency of State Farm Insurance
"friends by the millions"

Young's Dairy
milk and grocery products

CIVIC ORGANIZATIONS

United Steelworkers of America

PROFESSIONALS

Dr. A. Donan

Dr. D. B. Gallagher

Dr. H. J. Lewis

Attorney M. L. McBride, Jr.

Dr. H. B. Runkle

Dr. D. E. Wonsettler

Dr. R. A. Yourd

Wherry and Ketler, Attorneys at Law

As you close this book, we hope that many fond memories of this school year are imprinted on the pages of your mind.

THE STAFF

Leah Lynn Kissick
Juleeann McCamey
Mr. Nial McCamey

Co-Editors

Adviser

AUTOGRAPHS



