

PINE KNOT

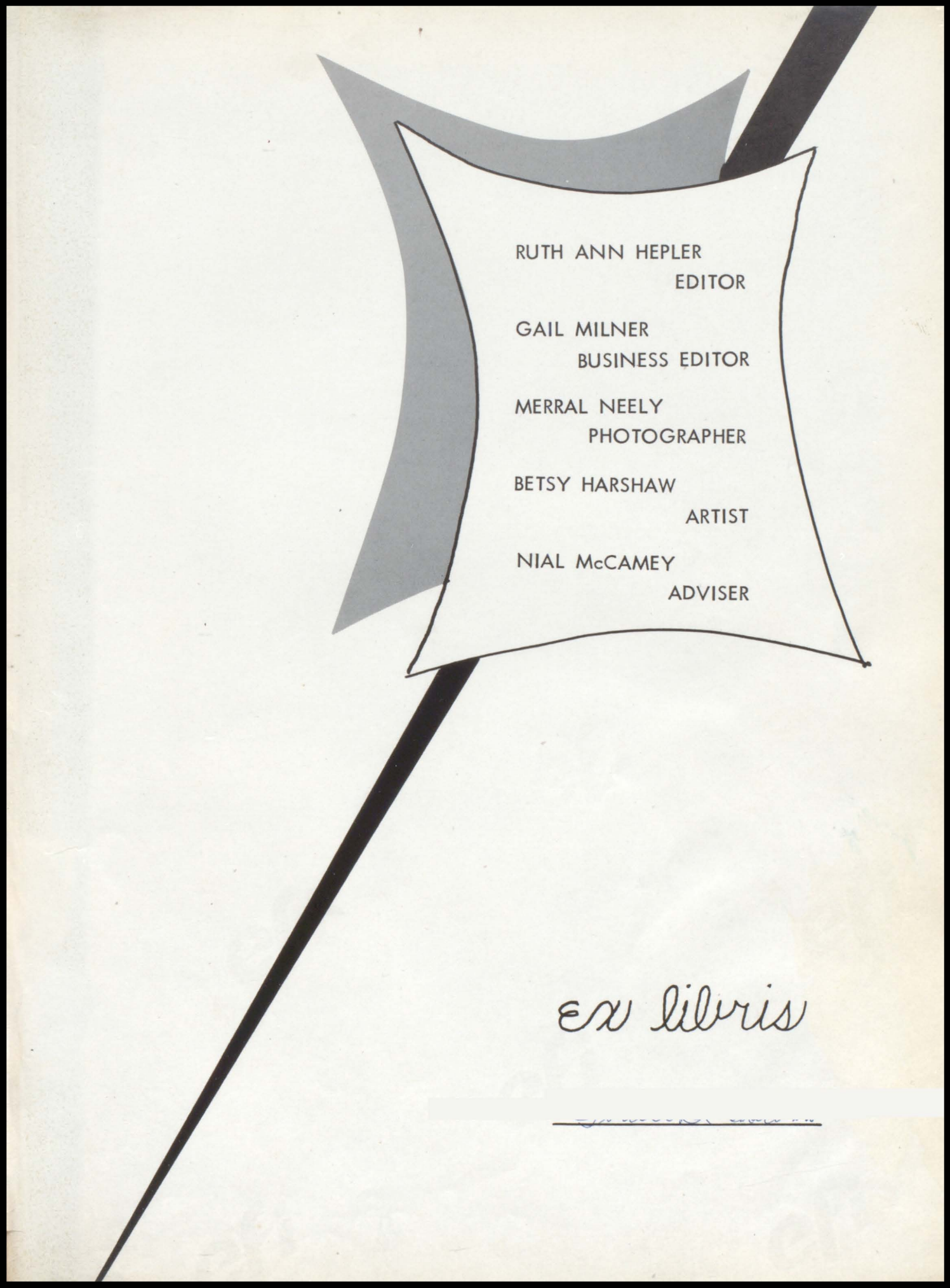

1957





RUTH ANN HEPLER
EDITOR

GAIL MILNER
BUSINESS EDITOR

MERRAL NEELY
PHOTOGRAPHER

BETSY HARSHAW
ARTIST

NIAL McCAMEY
ADVISER

ex libris

H
I

T
H
E
R
E



Welcome To The

GROVE CITY
PENNSYLVANIA

J
O
I
N
T
C
O
N
S
O
L
I
D
A
T
E
D
H
I
G
H
S
C
H
O
O
L

1

9

5

7

Pine Knot

IN MEMORIAM



One of the most sorrowful moments in Grove City High School was felt by the students when news reached us of the death of our Principal, Mr. Harland J. Surrena.

Mr. Surrena was a graduate of Grove City High School and a member of the football and track squads. After obtaining his Bachelor's Degree from Grove City College, and his M. Ed. from the University of Pittsburgh, Mr. Surrena taught Physics for eighteen years in Grove City High School before he took the position of principal which he successfully filled for nine years.

Students and faculty members alike admired his keen intelligence in his field and appreciated the many things which he did for the school.

On behalf of everyone at G. C. H. S., the Pine Knot Staff wishes to extend our deepest sympathy to Mr. Surrena's family and friends and to express admiration for a man they knew and loved.

DEDICATION

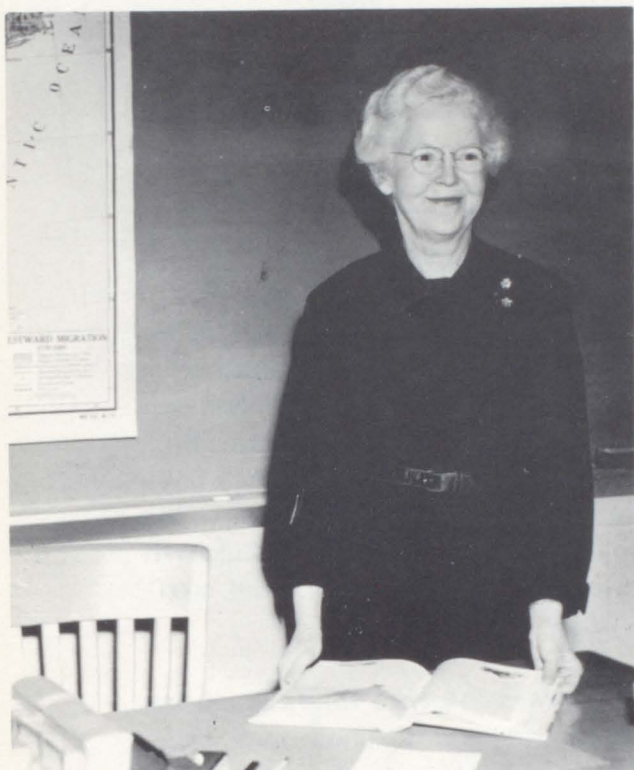

MISS MARY BARBER

With great pride we are honoring Miss Mary Barber in the Pine Knot of 1957. Besides teaching American History in her home room 207, Miss Barber is the adviser to Future Teachers of America, Hall Duty, and the Junior Senior Prom. She is always willing to help the students with their problems and will be long remembered by the student body.



MRS. MABEL CALDWELL

The Pine Knot Staff takes great pride in honoring Mrs. Mabel Caldwell in the 1957 year book. Mrs. Caldwell served as secretary to the late Mr. Surrena and at present is secretary to the acting principal, Mr. Forker. Mrs. Caldwell's personality creates a cheerful atmosphere in the school office where she is always willing to help both students and faculty.

FOREWORD

The Pine Knot Staff of 1957 have selected as our theme "Blueprint for the Future." This to us means the carrying forward of our education from the first days in school to graduation. The class of 1957 has the distinction of being the first class to have completed three years of senior high school in our new building. Even though the physical surroundings have changed, the faculty and curricula have remained basically the same. We trust that the "Blueprint for the Future" of the schools in Grove City will continue to have as its goal the development of healthy minds and attitudes.

We are presenting you with the largest year book that this school has ever produced. It is our desire that in future years this book may bring forth many happy memories.

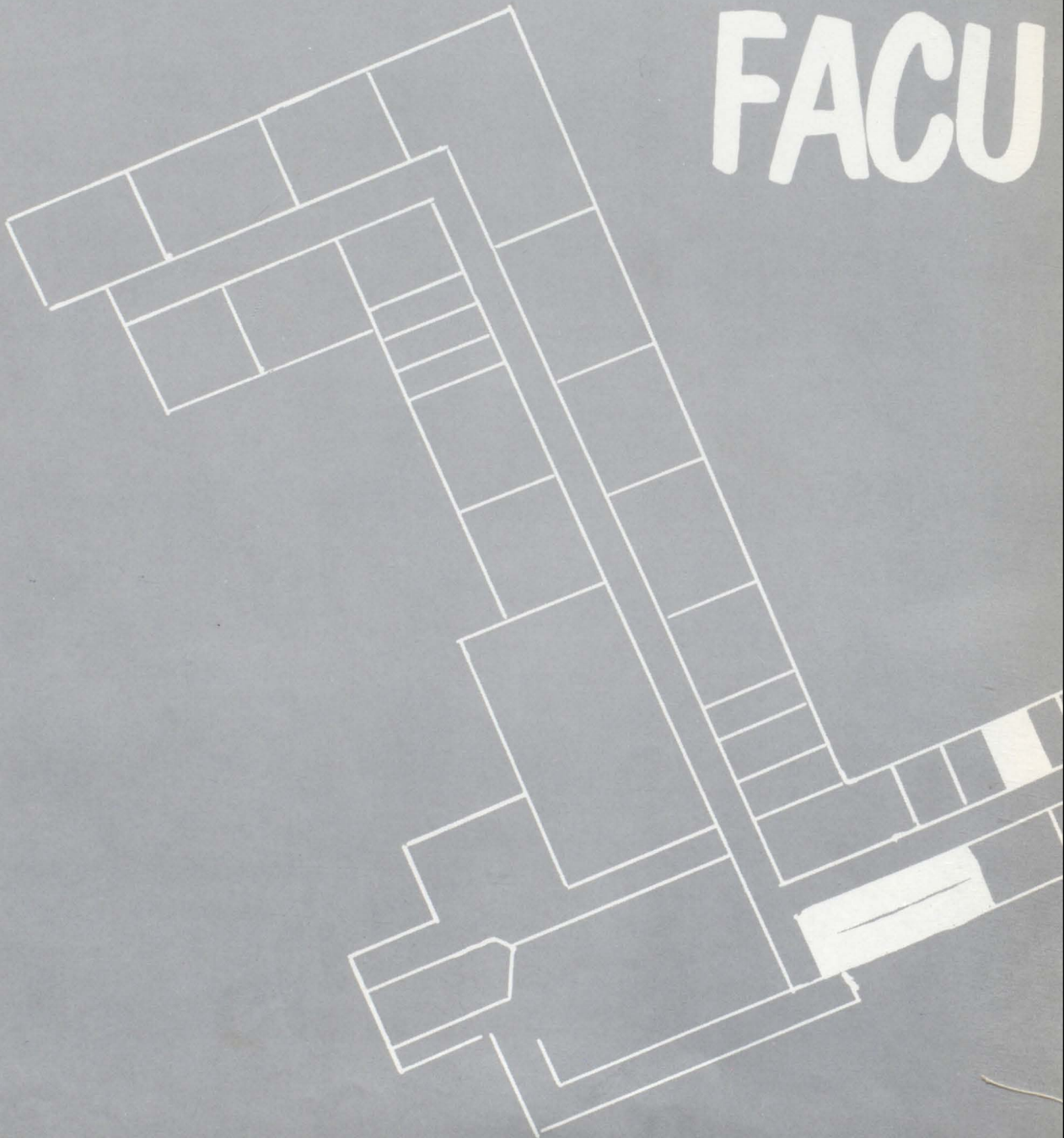

TABLE OF CONTENTS

ADMINISTRATION	8 - 19
SENIORS	20 - 41
UNDERCLASS	42 - 71
ACTIVITIES	72 - 98
HOMECOMING QUEEN	99
ATHLETICS	100 - 107
ADVERTISING	110 - 112

ADMINISTRATION

FACU



LTY

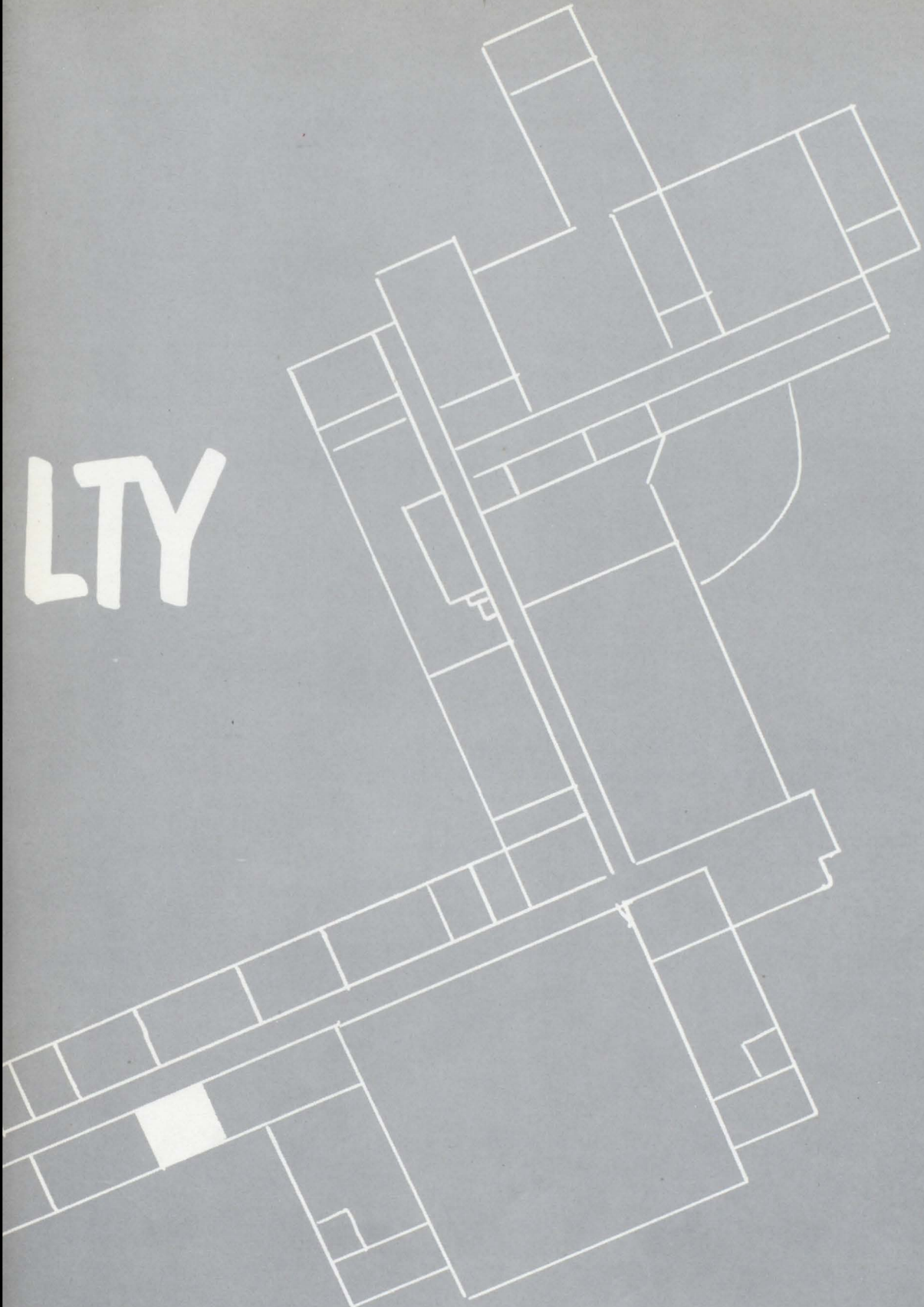

BLUEPRINT TO THE FUTURE



FIRST ROW, L. TO R.: Harold V. Orr, Richard Patterson, Arthur Osborne, W. G. Montgomery (Vice Pres.), N. S. Crill (Pres.), Lyle Cummings, Dr. W. F. Rossman, M. McBride (solicitor), Homer Osborne

SECOND ROW, L. TO R.: Leroy Campbell, James Carothers, C. L. Elsdon, Mrs. Donald Tilmont (Sec. to Mr. Salls), Mrs. Willis Miller, Mrs. J. E. Nordstrom, Mrs. Curtis McKee, Mike Jablonovsky, Carl L. Giesmann

THIRD ROW, L. TO R.: Earl Nutt, Lewis S. Gregg, John D. Shawgo, Warren McNeish, Elton Coulter, Lee S. Johnson, Oscar A. Cooper, O. E. Salls (Board Secretary), Mac D. Sopher, Jack B. Hetrick (Superintendent)

Absent when picture was taken: P. N. Carpenter, Glenn Wimer, A. K. Sopher



Harland J. Surrena, Principal

As We Remember Him



Mr. Jack Hetrick
Superintendent of Schools



Miss Mary Ann Sholtis
Secretary to Mr. Hetrick



Mr. Robert McMichael
Principal of Junior High

JUNIOR HIGH



Miss Ruth Snezick
Secretary to Mr. McMichael

LANGUAGE DEPARTMENT

S
E
N
I
O
R
H
I
G
H



FIRST ROW: Miss Soppitt; Mrs. Sutton, Latin I, II
SECOND ROW: Mrs. Easter, Spanish I, II, French I, II; Mr. McCamey, Publication; Miss McCoy, Speech I, II



FIRST ROW, L. TO R.: Mrs. Ketler, Miss Stuck, Mrs. Davis
SECOND ROW, L. TO R.: Mr. Schultz, Mr. Gates, Latin

J
U
N
I
O
R
H
I
G
H

SOCIAL STUDIES

S
E
N
I
O
R
H
I
G
H



FIRST ROW: Mr. McClland, Miss Barber
SECOND ROW: Miss Taggert, Miss Barnes



FIRST ROW, L. TO R.: Mrs. Uber, History; Miss McCarl, Geography, History, Health, Science; Mr. Webster, Geography; Mr. Cochran, Civics, Pa. History, History
SECOND ROW, L. TO R.: Mr. McCullough, Health, Science; Mr. Hummel, Civics, Pa. History; Mr. Cotton, Geography

J
U
N
I
O
R
H
I
G
H

MATH DEPARTMENT

S
E
N
I
O
R
H
I
G
H



SEATED: Miss Hoasck
STANDING: Mr. Skeleton



FIRST ROW, L. TO R.: Mr. Miller, History; Miss Uber
SECOND ROW, L. TO R.: Mr. Thompson, Health, Science; Mr. Remley

J
U
N
I
O
R
H
I
G
H

SCIENCE DEPARTMENT

S
E
N
I
O
R
H
I
G
H

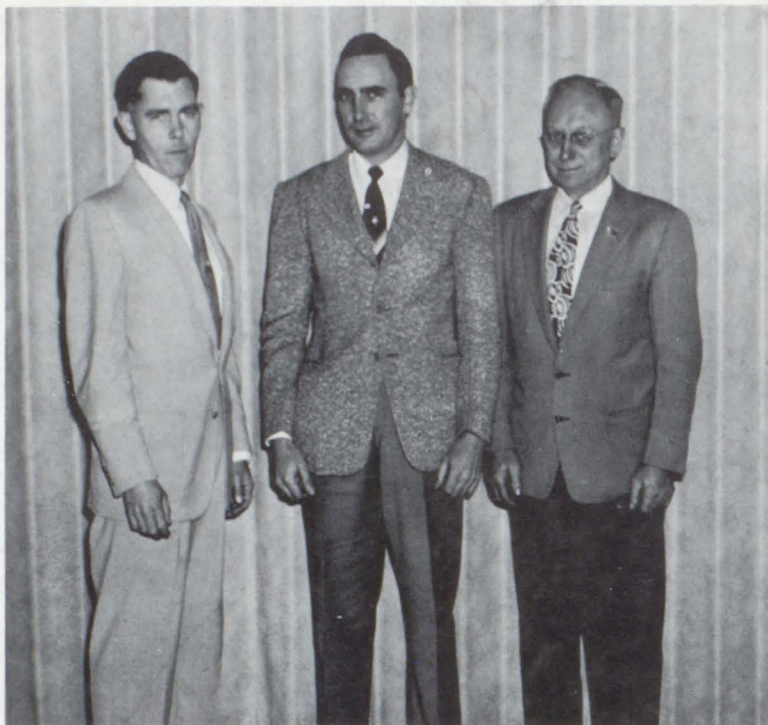

L. TO R.: Mr. Bowers, Mr. Kelly, Mr. Turner

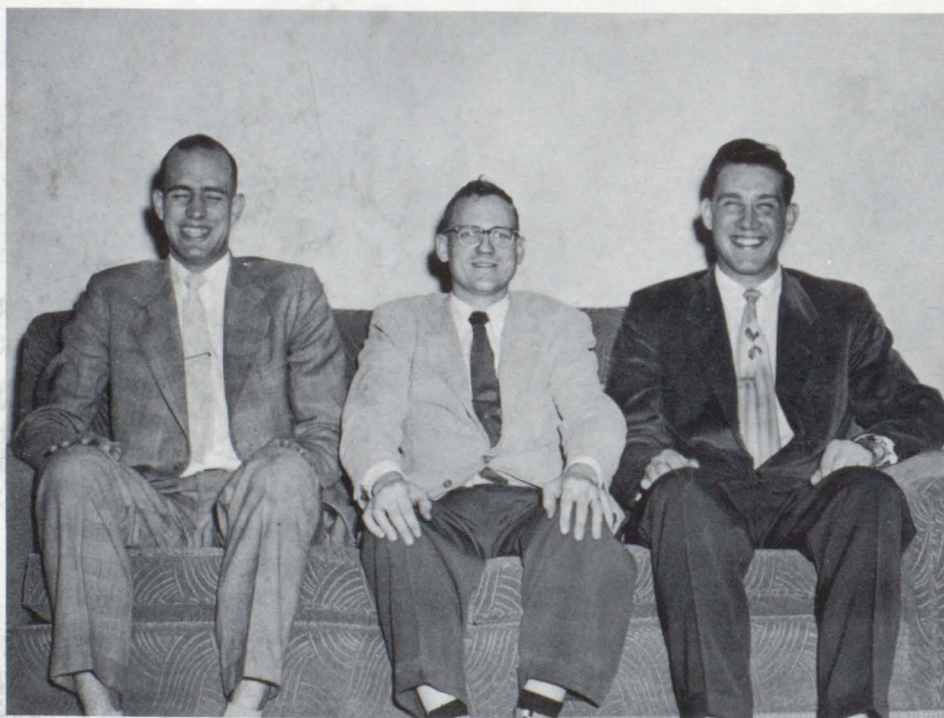

L. TO R.: Mr. Zinkham, Health; Mr. Christy, Mr. Opitz, Math., Health

J
U
N
I
O
R
H
I
G
H

BUSINESS DEPARTMENT

S
E
N
I
O
R

H
I
G
H



FIRST ROW: Miss Coyer, Shorthand, Transcription, Office Practice; Mrs. Wellington, Bookkeeping, Business English.
SECOND ROW: Mrs. Niece, Typing; Mr. Hoffman, Law, Sales, Business Arithmetic; Miss Campbell, Clerical Practice, Business English, Typing

P
H
Y
S.

E
D.



L. TO R.: Mr. Forker, Health; Mr. Westlake
NOT PICTURED: Miss Drumn

SPECIAL STUDIES

S
E
N
I
O
R
H
I
G
H



FIRST ROW: Miss Hamilton, Librarian; Miss Lewis, Home-making; Miss Urey, Guidance
SECOND ROW: Mr. Yoder, Shop; Mr. Johnson, Art; Mr. Paden, Agriculture



FIRST ROW, L. TO R.: Miss Gilmore, Guidance; Miss Lemmon, Home-making; Miss Hill, Homemaking
SECOND ROW, L. TO R.: Mr. Refsland, Art; Mr. Behringer, Shop; Mr. Fleming, Wood Shop; Mr. Mancini, Librarian

J
U
N
I
O
R
H
I
G
H

MUSIC DEPARTMENT

S
E
N
I
O
R

H
I
G
H

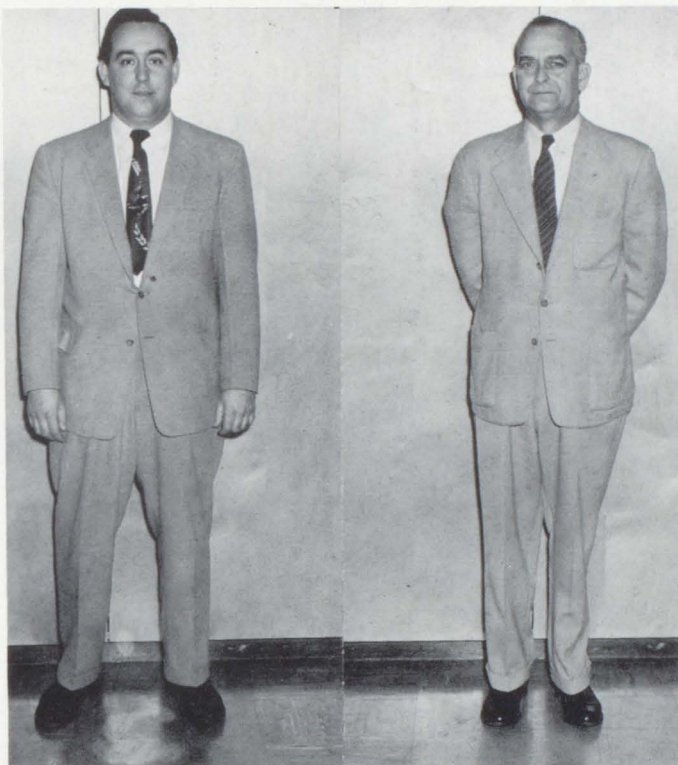

Mr. Grant Thompson, Mr. Ben Marshall, Mr. Mathews (not pictured)

PRINCIPAL



Mr. Albert Skelton assumed office March 25, 1957.

SENIORS

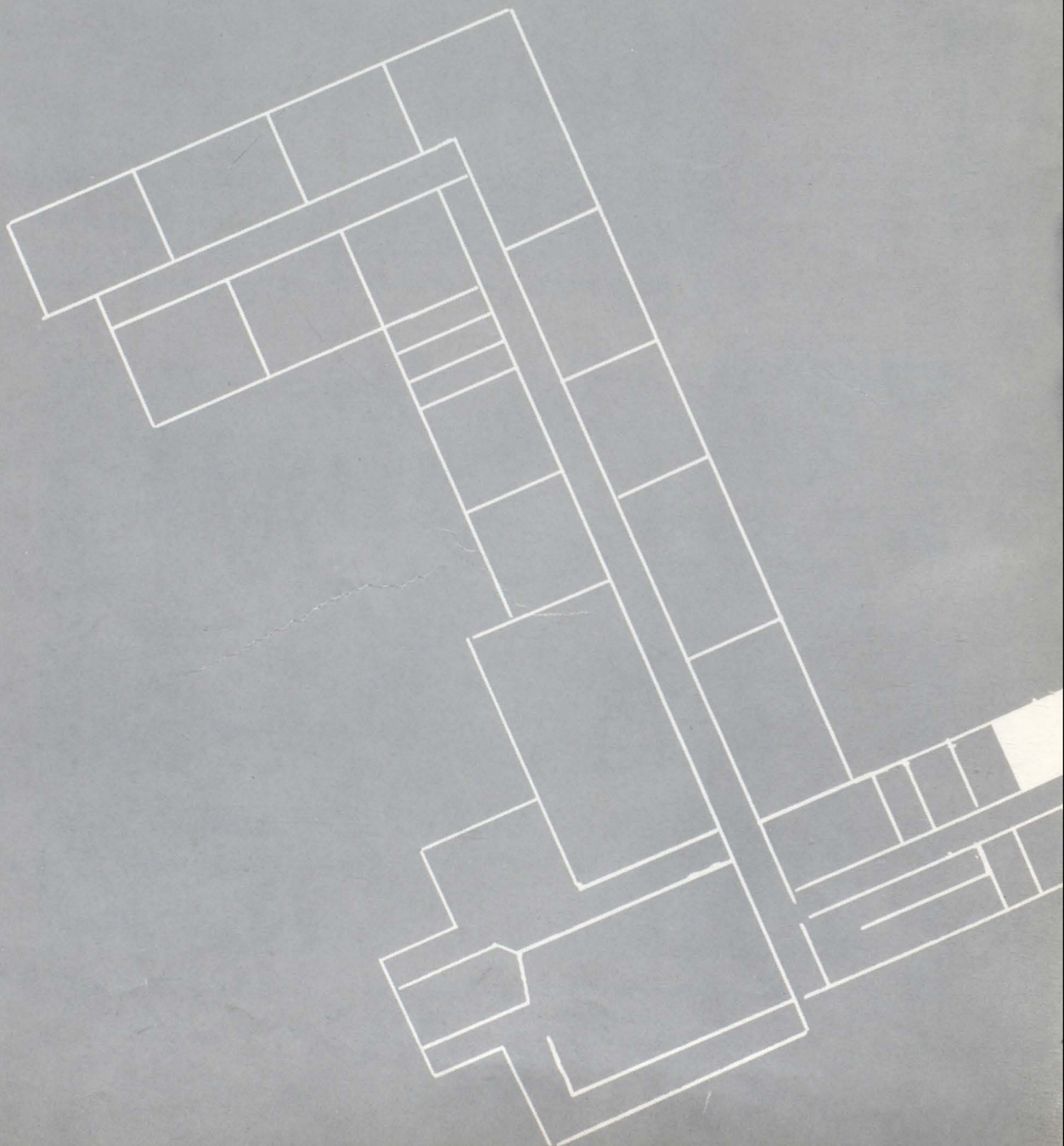

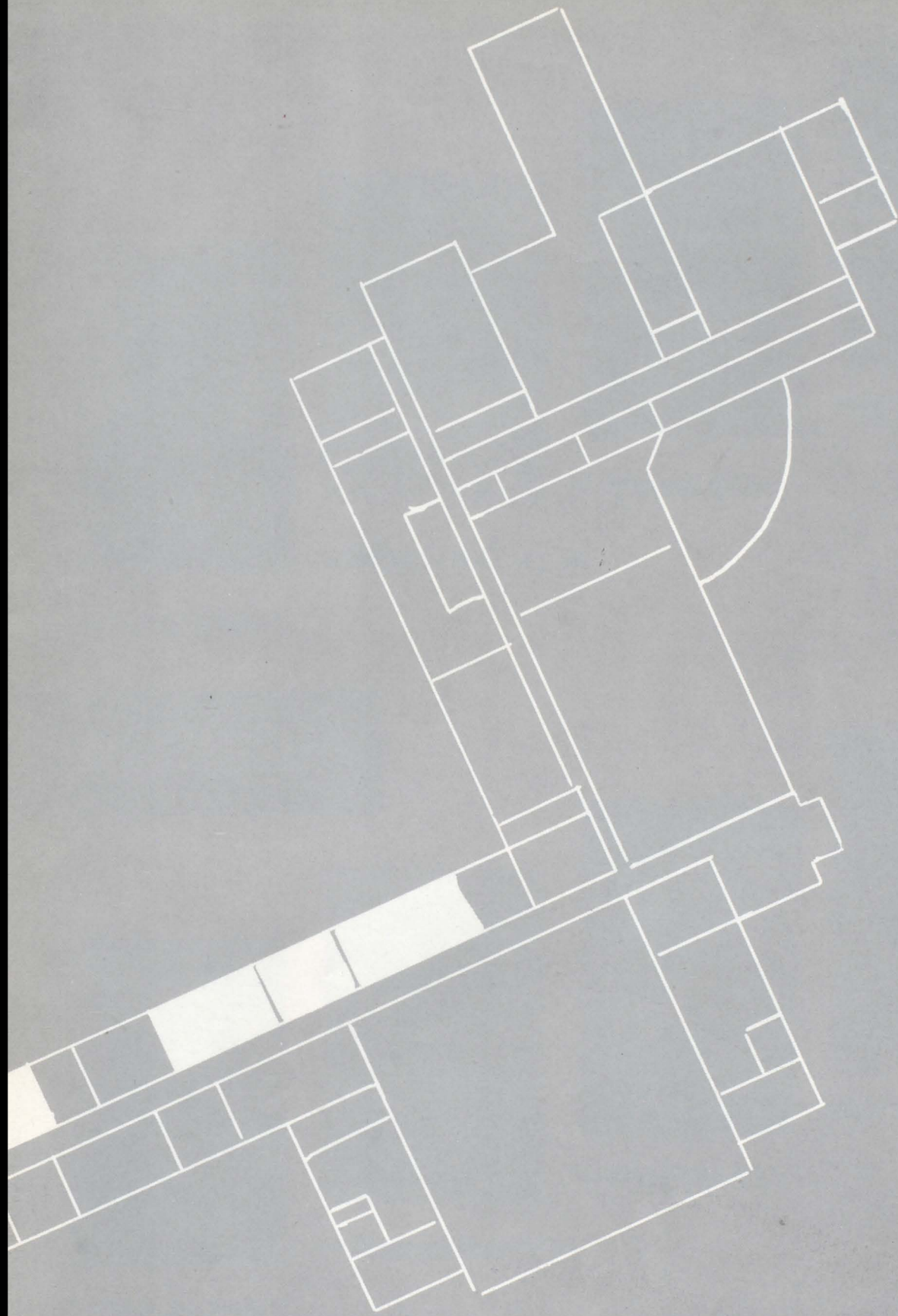

BLUEPRINT TO THE FUTURE



PAUL ALESSIO



HAZIL BAILEY



HELEN BARTHOLOMEW



HARRIET BAUER

SENIOR



SHYRL BERRISFORD



GARY BEST



ELAINE BICE



HAROLD BICE



WAYNE BICEHOUSE



MARY BLACK



ELLA JANE BROWN



MARTHA BROWN

CLASS



DONNA BRUNTON



BARBARA BUCHANAN



CAROL BUCHANAN



ELEANOR BUCHANAN



LOIS BUCKLEY



SANDRA BUCKLEY



TOM BUTLER



BARBARA CHRISTENSEN

SENIOR

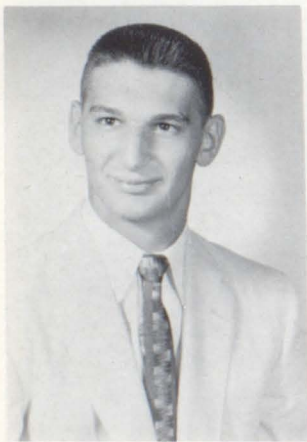

DON LOVAGLIO



TOM COLOSIMIO



MARTHA COOK



EDYTHE COULTER



DONNA CRAIG



LUCILLE CRAIG



DEANNE CURRY



MARGARET CURRIE

CLASS



SALLY DAVIES



BONNIE DENIKER



PRISCELLA DENISON



MARY ANN DEPOLA



JOE DIBIASE



SALLY DRESCH



DAVE DUNKERLEY



PATTY DUNMIRE

SENIOR



DAVE DUNN



GRACE DYER



PATTY ELLIOTT



SUE ELSDON



BRENDA ENGLE



MARY FILER



PATTY FITZGERALD



JOE FOSTER

CLASS



JANICE FRANK



MARY ELLEN GARRETT



JOHN GILLS



DORIS GREGG



MILDRED GREGG



RAY GUARNIERI



ALBERT HENRY



RUTH ANN HEPLER

SENIOR



VIRGIL HESLOP



TONI HOCKENBERRY



JACK HOFFMAN



SHIRL HOFFMAN



PETE HOVIS



MARGARET HUBENTHAL



RON HUTCHESON



BOB JACKSON

CLASS



BOB JENNY



SHIELA JOHNSON



NORMA JONES



RUTH JORDAN



MARY KELLER



SALLY KERR



FRED KOZAKOSKY



DUFF LEWIS

SENIOR



PATTY MAGEE



JOANNA MARTIN



BARBARA MATHIESON

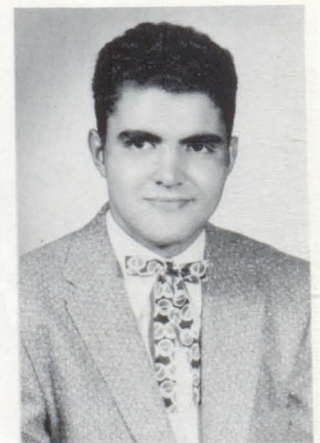

FRANK MATTICE



TOM MILLER



GAIL MILNER



MARTHA MINOR



VONNIE MONTGOMERY

CLASS



JIM MOORE



CHARLOTTE MORGAN



JIM MORRISON



PATTY McCONNELL



MARILYN McCOY



PEGGY McGINTY



PEGGY McKINNON



LINDA McNANY

SENIOR



MERRAL NEELY



RAY NEWMAN



JOHN NORDSTROM



DICK O'CONNOR



ELEANOR PAINTER



BERNARD PALMER



EDNA PALMER



BETTY JEAN PEARSON

CLASS



SUE POLLOCK



JOEL RAINEY



DICK REED



CAROLE RENNARD



RON RENOUF

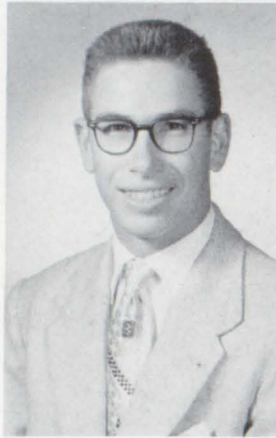

PAUL ROBINSON



CHUCK ROSS

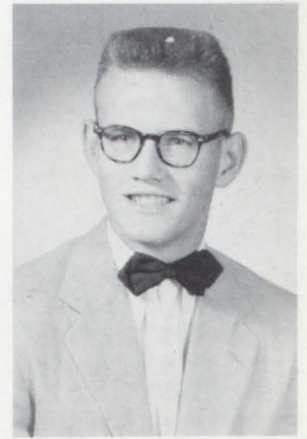

BOB SALLS

SENIOR



JACKIE SAVOLSKIS



ANDREA SCHLICHT



LOIS SEMPLE



NANCY SHAWGO



CAROL SIMMONS



ALETHA SLATER



PHIL SMALLEY



ED SMITH

CLASS



RAY SMITH



NANCY SOWERS



BONNA SPENCER



CHUCK STUCK



BOB SURRENA



RAY TREVELINE



ED UBER



JOE UPPERMAN

SENIOR

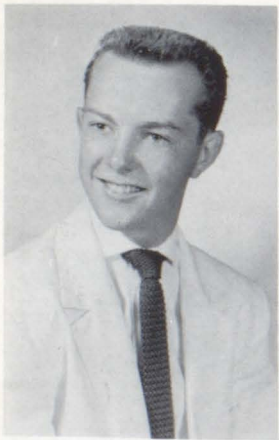

DON UREY



JERRY VINCZE



ED WADE



SALLY WALTERS



TOM WATSO



NANCY WEBER



DON WEBSTER



JOHN WHALEN

CLASS



LORETTA WHALEN



LOIS JEAN WILSON



ALICE WRAY



BILL ZINN

SENIORS NOT PICTURED

ADAMS, SHIRL

MONG, ROBERT

REPPART, SYLVIA

COAST, DONALD

REPPART, KEN

SHAWGO, ROBERT

SENIOR ACTIVITIES

ADAMS, SHIRL

General

ALESSIO, PAUL

Academic

Stage Crew 3, 4; Hall Duty 3, 4;
Science Club 4

BAILEY, HAZEL

Academic

Dramatic Club 1, 2, 3; Junior Class
Play 3; Tri-Hi-Y 1

BARTHOLOMEW, HELEN

Business

BAUER, HARRIET

Academic

F. T. A. 4; Hall Duty 4

BERRISFORD, SHYRL

Academic

Hall Duty 2

BEST, GARY

Academic

Stage Crew 4; Key Club 4; Bas-
ketball 4

BICE, ELAINE

Academic

F. H. A. 3, 4; Tri-Hi-Y 1, 3, 4

BICE, JUNIOR

General

Wrestling 1, 2, 3, 4

BICEHOUSE, WAYNE

Agriculture

F. F. A. 1, 2, 3, 4; Junior Class
Play 3; Senior Class Play 4

BLACK, MARY

Business

BROWN, ELLA JANE

Business

Girls' Chorus 1, 2; Tri-Hi-Y 1

BROWN, MARTHA

Academic

Girls' Chorus 1, 2, 3, 4; Hall Duty
4; Latin Club 1, 2, 3; Honor So-
ciety 3, 4

BRUNTON, DONNA

Academic

Athletic Council 3, 4; Dramatic
Club 1, 2, 3, 4; Girls' Chorus 1, 2,
3, 4; Girls' Ensemble 1, 2, 3, 4;
Junior Class Play 3; Hall Duty 2,
4; Tri-Hi-Y 1; Jr. -Sr. Prom Com-
mittee 3; Girls' Sports 2, 3, 4; Sr.
Class Play 4

BUCHANAN, BARBARA

General

Tri-Hi-Y 1; Pen Pal 3

BUCHANAN, ELEANOR

Business

Art Club 1, 2, 3, 4; V. Pres. 4;
Girls' Ensemble 2, 3, 4; Girls' Cho-
rus 1, 2, 3, 4; V. Pres. 4; Tri-Hi-
Y 1

BUCHANAN, CAROL

Academic

Athletic Council 3, 4; Cheer-
leaders 3, 4; Girls' Ensemble 3, 4;
Girls' Chorus 1, 2, 3, 4; Sec. 2;
Hall Duty 3, 4; Library Aide 2, 3,
4; Literary Club 3, 4; Tri-Hi-Y
1, 2; Jr. -Sr. Prom Committee 3;
Honor Society 3, 4; Jr. Class Play
3; Pep Squad; Sr. Class Play 4

BUCKLEY, LOIS

Business

F. H. A. 3, 4; Historian 3; Hall
Duty 4; Tri-Hi-Y 1, 2, 3, 4

BUCKLEY, SANDRA

Business

F. H. A. 3, 4; Tri-Hi-Y 1, 2, 3, 4

BUTLER, THOMAS

Academic

Football 1, 2, 3, 4; Science Club 1,
2, 3, 4; Treas. 3; Hi-Y 1; Track 3

CHRISTENSEN, BARBARA

Business

Art Club 3, 4; Treas. 4; F. B. L. A.
3, 4; Tri-Hi-Y 1

COAST, DONALD

General

COLOSIMO, THOMAS

Academic

Science Club 1, 4

COOKE, MARTHA

Business

Debate 3; Girls' Chorus 1; Junior
Class Play 3; Hall Duty 3; Latin
Club 3; Tri-Hi-Y 1; Student Coun-
cil 4; Pen Pals 3

COULTER, EDYTHE

Business

F. B. L. A. 2, 3; Corresponding
Secretary 3; Clerical Practice 4;
Girls' Sports 3, 4

CRAIG, DONNA

Business

Debate 2, 3

CRAIG, LUCILLE

Business

Tri-Hi-Y 1

CURRIE, MARGARET

Academic

Hall Duty 4

CURRY, DEANNE

Commercial

F. B. L. A. 3; F. H. A. 4; Girls'
Ensemble 3, 4; Girls' Chorus 2, 3,
4; Tri-Hi-Y 1, 2

DAVIES, SALLY

Academic

Dramatic Club 4; F. T. A. 3, 4;
Girls' Chorus 1; Junior Class Play;
Hall Duty 2, 3, 4; Library Aide 2,
3, 4; Literary Club 1, 2; Latin Club
1, 2, 3, 4; Tri-Hi-Y 1; Miss Latin
Club 3

DENIKER, BONNIE

Academic

F. T. A. 3, 4; Treas. 4; Junior Class
Play; Hall Duty 4; Latin Club 1, 2,
3, 4

DENISON, PRISCILLA

Business

F. H. A. 2, 3, 4; Treas. 4; Junior
Class Play Publicity Committee;
Tri-Hi-Y 1, 2, 3, 4

DEPOLA, MARY ANN
Academic
Senior Class Play; Latin Club 1, 2, 3, 4; Tri-Hi-Y 1

DIBIASE, JOSEPH
Academic
Science Club 1, 3; Hall Duty 4

DRESCH, SALLY
Academic
Literary Club 1, 2, 3, 4; Tri-Hi-Y 1; Latin Club 3; Hall Duty 4

DUNKERLEY, DAVID
Academic
Hall Duty 3; Literary Club 1, 2, 3, 4; Treas. 2; Stage Crew 1, 2, 3, 4; Captain 4; Class Treasurer 1; Basketball 1, 2, 3, 4; Captain 3

DUNMIRE, PATTY
Academic
Athletic Council 2, 3, 4; Pres. 4; Dramatic Club 1, 2, 2, 4; Treas. 3; Pro. Chr. 4; F. T. A. 2, 3, 4; Sec. 3; Girls' Chorus 1; Junior Class Play; Hall Duty 2, 3, 4; Library Aide 1, 2, 3, 4; V. Pres. 4; Pine Knot 2, 3, 4; Tri-Hi-Y 1; Student Council 2, 3; Sec-Treas. 3; Jr-Sr. Prom Com. 3; Honor Society 3, 4; V. Pres 4; Girls' Sports 1, 2, 3, 4; Ring Committee 3; All Star Basketball 2, 3; Homecoming Queen; May Queen 3; Class Officer 1, 3, 4; Pep Squad; Sr. Class Play

DUNN, DAVE
Academic
Art Club 1; Band-Drum Major 3, 4; Dramatic Club 2, 3, 4; F. B. L. A. 2; F. T. A. 2, 3, 4; Boys' Chorus 1; Hall Duty 2, 3, 4; Grover Star 2, 3, 4; Key Club 3, 4; Treas. 4; Jr. -Sr. Prom Committee 3

DYER, GRACE
Academic
F. T. A. 2, 3, 4; Pen Pals 3; Hall Duty 4; Tri-Hi-Y 1

ELSDON, SUE
Academic
Girls' Ensemble 3, 4; Girls' Chorus 1, 2, 3, 4; Sec. 4; Hall Duty 4; Library Aide 2, 3, 4; Literary Club 2, 3, 4; Tri-Hi-Y 1; Junior Class Play 3; Latin Club 3

ELLIOTT, PATRICIA
Academic
F. T. A. 4; Girls' Chorus 1; Hall Duty 3, 4; Latin Club 3; Tri-Hi-Y 4; Girls' Sports 3

ENGLE, BRENDA
Business
Art Club 2, 3, 4; Tri-Hi-Y 1, 2

FILER, MARY
Academic
Athletic Council 2, 3, 4; Band 1, 2, 3, 4 Librarian; Girls' Chorus 1; Junior Class Play 3; Library Aide 1, 2, 3, 4; Sec. 2; Literary Club 1, 2, 3, 4; Treas. 3; V. Pres. 4; Pine Knot 2, 3, 4; Tri-Hi-Y; Jr. -Sr. Prom Committee 3; Girls' Sports 1, 2, 3, 4; All Star Basketball 3

FITZGERALD, PATTY
Academic
Junior Class Play 1, 2, 3, 4; Hall Duty 3, 4; Library Aide; Miss F. F. A. 3; Honor Society 3, 4

FOSTER, JOE
Academic
Dramatic Club 3; F. T. A. 3, 4; Junior Class Play 3; Key Club 4; Science Club 2, 3, 4; Basketball 2, 3, 4; Senior Class Play 4

FRANK, JANICE
Academic
Hall Duty 4; Literary Club 2; Grover Star 2

GARRETT, MARY ELLEN
Commercial
F. B. L. A. 2, 3; F. H. A. 4; Girls' Chorus 1, 2, 3, 4; Girls' Ensemble 3, 4; Tri-Hi-Y 1, 3, 4

GILLS, JOHN
Academic
Football 4

GREGG, DORIS
Commercial
F. B. L. A. 3; Girls' Chorus 1, 2, 3; Tri-Hi-Y; Jr. -Sr. Prom Comm.

GREGG, MILDRED
Business
Junior Class Play; Tri-Hi-Y 1

GUARNIERI, RAY
Academic
Wrestling 1, 2, 3, 4; Track 2, 4; Science Club 3, 4; V. Pres. 3, 4; Football 2, 3, 4

HENRY, ALBERT
Academic
Stage Crew 2, 3, 4; Hall Duty 4

HESLOP, VIRGIL
Business
Band 4

HEPLER, RUTH ANN
Academic
Athletic Council 2, 3, 4; Dramatic Club 1, 2, 3, 4; Sec. 4; V. Pres 3; Girls' Chorus 1; Junior Class Play; Senior Class Play; Hall Duty 2, 3, 4; Library Aide 2, 3, 4; Pine Knot 2, 3, 4; Editor 4; Girls' Sports 1, 2, 3, 4; Tri-Hi-Y 1; Jr. -Sr. Prom Committee; Pep Squad; Miss Pine Knot 3

HOCKENBERRY, TONI
Business
F. H. A. 2, 3, 4; V. Pres. 3; Pres. 4; Girls' Chorus 1, 2; Junior Class Play; Costume Committee; Hall Duty 3, 4; Library Aide 2, 3, 4; Tri-Hi-Y 1, 2; Pen Pal 3

HOFFMAN, JACK
Academic
Football 2, 3, 4; Track 3, 4; Science Club 3, 4; Wrestling 2, 3, 4

HOFFMAN, SHIRL
Academic
A. V. A. C. 2; Hi-Y 1, 2; Science Club 1, 2, 3; Basketball 1, 2, 3, 4; Track 3, 4

HOVIS, HAROLD
Academic
Dramatic Club 3, 4; F. B. L. A. 2; Football 3, 4; Science Club 3, 4

HUBENTHAL, MARGARET
Academic

HUTCHESON, RONALD
Academic
A. V. A. C. 1, 2, 3, 4; V. Pres. 3; Dramatic Club 2, 3, 4; Pres. 4; Junior Class Play 3; Key Club 1, 2, 3, 4; Sec. 4; Science Club 1, 2, 3, 4; Student Council 1, 2; Jr. -Sr. Prom Committee 3; Football 1, 2, 3, 4; Class Pres. 1; Class V. Pres. 3, 4; Ring Committee 3.

JACKSON, ROBERT
Academic
Band 1, 2; Hall Duty 3, 4; Band 1, 2; Hall Duty 3, 4; Literary Club 1; Jr. -Sr. Prom Committee 3; Stage Crew 2, 3, 4; Crew Leader

JENNY, BOB
Agriculture
F. F. A. 3, 4; Hall Duty 3; Junior V. Pres.; F. F. A.

JONES, WALTER
General

JORDAN, RUTH
Business
F. B. L. A. 2, 3, 4; Tri-Hi-Y 1

JOHNSON, SHIELA

Academic

Athletic Council 2, 3, 4; V. Pres. 4; Cheerleaders 3, 4; Captain 4; Dramatic Club 1, 2, 3, 4; Program Chairman 3; Girls' Chorus 1, 2, ; Junior Class Play 3; Hall Duty 3, 4; Latin Club 1; Pine Knot 2, 3, 4; Tri-Hi-Y 1; Student Council 3, 4; Sec. -Treas. 4; Jr. -Sr. Prom Committee 3; Ring Committee 3; Girls' Sports 1, 2, 3, 4; All Star Basketball 2, 3; Captain 2; Pep Squad; Miss Student Council 3; Homecoming Aide 4

KELLER, MARY

Business

Debate 2, 3

KERR, SALLY

Business

Art Club 4; F.T.A. 4; Tri-Hi-Y 1

KOZAKOSKY, FRED

Academic

Science Club 4

LEWIS, DUFF

Academic

Science Club 3, 4; Jr. -Sr. Prom Committee 3; Junior Class Play 3

MAGEE, PATTY

Business

F. H. A. 4

MARTIN, JOANNA

Business

Athletic Council 3, 4; Band 1, 2, 3, 4; Sec. -Treas. 4; Dramatic Club 1, 2, 3, 4; Jr. Class Play 3; Senior Class Play 4; Class Officer 3, 4; Library Aide 1, 2, 3, 4; Pro. Chr. 3; Pres. 4; Pine Knot 3, 4; Copy Editor 4; Orchestra 1, 2, 3; Student Council 1, 2; Jr. -Sr. Prom Committee 3; Girls' Sports 1, 2, 3, 4; All Star Basketball 2, 3

MATHIESON, BARBARA

Academic

Dramatic Club 1, 2, 3, 4; Sec. 3; Treas. 4; Hall Duty 3, 4; Grover Star 2, 3, 4; Tri-Hi-Y 1; Jr. -Sr. Prom Committee 3; Student Council 3, 4; Pres. 4; Class Pres. 3, 4; Homecoming Aide 4; Miss Dramatic Club 3

MATTACE, FRANK

General

A. V. A. C. 4; Band 1; Boys' Chorus 1

MILLER, TOM

General

Key Club 3, 4; Science Club 3, 4; Basketball 2, 3, 4

MILNER, GAIL

Business

Athletic Council 3, 4; Debate 2; Girls' Chorus 1, 2, 3, 4; Pres. 4; Girls' Ensemble 2, 3, 4; Junior Class Play 3; Hall Duty 3; Literary Club 1, 2, 3, 4; Pine Knot 2, 3, 4; Business Manager 4; Tri-Hi-Y 1; Girls' Sports 1, 2, 3, 4; All Star Basketball 1, 2, 3; Captain 3; Pep Squad

MINOR, MARTHA

Academic-Business

Art Club 1; F. T. A. 2, 3; Librarian; Junior Class Play 3; Hall Duty 3; Tri-Hi-Y 1, 2, 3, 4

MOORE, JIM

Academic

A. V. A. C. 3, 4; Basketball 2; Science Club 2

MONG, ROBERT

General

MONTGOMERY, VONNIE

Academic

Girls' Ensemble 4; Girls' Chorus 1, 2, 3, 4; Junior Class Play 3; Senior Class Play 4; Latin Club 1, 2, 3, 4; Tri-Hi-Y 1, 2, 3, 4; Girls' Sports 1, 2, 3, 4

MORGAN, CHARLOTTE

Business

Debate 2, 3; F. H. A. 3, 4; Junior Class Play 3; Senior Class Play 4; Tri-Hi-Y 1, 2, 3, 4

MORRISON, JIM

Business

Football 1, 2, 3, 4; Basketball 1, 2, 3, 4; Track 2, 3, 4

McCONNELL, PATTY

Business

Art Club 3, 4; Debate 2; F. H. A. 4; Girls' Chorus 1; Hall Duty 2; Library Aide 2; Tri-Hi-Y 1

McCOY, MARILYN

Academic

Athletic Council 3, 4; Cheerleaders 3, 4; Girls' Ensemble 3, 4; Girls' Chorus 1, 2, 3, 4; Junior Class Play 3; Senior Class Play 4; Girls' All Star Basketball 2, 3; Literary Club 3, 4; Tri-Hi-Y 1, 2; Pep Squad; Miss Literary Club 3; Girls' Sports 2, 3, 4

McGINTY, MARGARET

Business

Debate 2, 3; F. B. L. A. 4

McGINTY, PATRICK

General

McKINNON, PEGGY

Business

Girls' Chorus 1, 2, 3, 4; Tri-Hi-Y 1, 2

McNANY, LINDA

Business

F. B. L. A. 2; F. H. A. 3, 4; Girls' Chorus 1, 2; Tri-Hi-Y 1, 3, 4

NEELY, MERRAL

Academic

A. V. A. C. 1, 2; Band 1, 2, 3, 4; Captain 4; Debate 2, 3; Junior Class Play 3; Senior Class Play 4; Literary Club 1, 2, 3, 4; Pres. 4; Grover Star 2, 3, 4; Pine Knot 2, 3, 4; Photographer; Key Club 2, 3, 4; V. Pres. 3; Pres. 4; Science Club 3, 4; Jr. Sr. Prom Committee 3; Honor Society 3, 4; Pres. 4; Class Officer 1

NEWMAN, RAY

General

NORDSTROM, JOHN

Academic

Hall Duty 3, 4; Key Club 1, 2, 3, 4; Hi-Y 1; Track 2, 3, 4; Wrestling 2, 3, 4

O'CONNOR, RICHARD

General-Academic

A. V. A. C. 1, 2, 3, 4; Football 1, 2, 3, 4; Track 1, 2, 3, 4

PALMER, BERNARD

Academic

Key Club 1, 2, 3, 4; Hi-Y 1; Basketball 2, 3; Track 4

PALMER, EDNA MAE

Academic-Business

F. B. L. A. 2, 3, 4; Tri-Hi-Y 1, 2, 3; Junior Class Play 3; Pen Pal Club 3; Sec. -Treas. 3

PAINTER, ELEANOR

Business

Athletic Council 2, 3, 4; Girls' Chorus 1; Hall Duty 2; Tri-Hi-Y 1

PEARSON, BETTY JEAN

Business

F. B. L. A. 2, 3, 4; Pres. 4; Girls' Chorus 1, 2, 3, 4; Tri-Hi-Y 1, 2, 3

POLLOCK, SUE
Academic
Art Club 3, 4; Sec. 4; Band 4;
F. T. A. 3, 4; Sec. 4; Junior Class
Play 3; Hall Duty 3; Literary Club
3, 4; Grover Star 3, 4

RAINEY, JOEL
Academic
A. V. A. C. 1, 2, 3, 4; Library Aide
1, 2; Hall Duty 4; Science Club
1, 2, 3, 4

REED, DICK
Agriculture
F. F. A. 2, 3, 4; Chaplin 3; V.
Pres. 4

RENNARD, CAROLE
Business
Art Club 1; Hall Duty 3; Latin
Club 2; Tri-Hi-Y 1

RENOUF, RON
Academic
Boys' Chorus 4; Junior Class Play 3;
Senior Class Play 4; Grover Star 2,
3; Science Club 1; Football 4

REPPART, KEN
General
A. V. A. C. 3, 4; Pen Pals 3

REPPART, SYLVIA
Business
F. B. L. A. 2; F. H. A. 3, 4; Sec. 4;
Girls' Chorus 1, 2; Tri-Hi-Y 1, 2,
3, 4

ROBINSON, PAUL
General
F. F. A. 1; Junior Class Play 3

ROSS, CHARLES
Business
A. V. A. C. 1; Science Club 1, 2;
Football 1, 2, 3, 4; Manager;
Basketball 1, 2, Manager

SALLIS, ROBERT
General
Science Club 4; Football 4

SAVOLSKIS, JACKIE
Academic
Athletic Council 3, 4; Debate 2;
F. T. A. 3, 4; V. Pres.; Girls' Cho-
rus 2, 4; Junior Class Play 3; Hall
Duty 3; Literary Club 3, 4; Tri-Hi-
Y 1, 2; Jr. -Sr. Prom Committee 3;
Girls' Sports 1, 2, 3, 4

SCHLICHT, ANDREA
Academic
Debate 2, 3; Girls' Ensemble 4;
Girls' Chorus 1, 2, 4; Junior Class
Play 3; Hall Duty 3, 4; Literary
Club 2, 3, 4; Latin Club 1, 2, 3, 4;
Orchestra 1, 2; Girls' Sports 1, 2,
3, 4; Midwestern Orchestra 2

SEMPLE, LOIS
Business
F. B. L. A. 2, 3; F. H. A. 4; Girls'
Chorus 3, 4; Tri-Hi-Y 1

SHAWGO, NANCY
Business-Academic
Art Club 2, 3, 4; Pres. 4; Girls'
Chorus 1; Junior Class Play 3;
Hall Duty 3; Library Aide 2, 3, 4;
Tri-Hi-Y 1; Jr. -Sr. Prom Com-
mittee 3; All Star Basketball 1,
2, 3; Girls' Sports 1, 2, 3, 4; Office
Practice 4

SHAWGO, ROBERT
Business
Science Club 1

SIMMONS, CAROL
Business
Athletic Council 3, 4; Girls' En-
semble 3, 4; Girls' Chorus 1, 2, 3,
4; Orchestra 1, 2; Tri-Hi-Y 1

SLATER, ALETHA
Business
F. B. L. A. 3, 4; Recording Sec. 4;
Hall Duty 3, 4

SMALLEY, PHILIP
Academic
Band 1, 2; Hall Duty 3; Grover
Star 2; Science Club 3, 4; Stage
Crew 4; Football 2, 3, 4

SMITH, ED
General
Junior Class Play 3; Literary Club
1, 2, 3, 4; Student Council 4;
Stage Crew 2, 3, 4; Basketball 1,
2, 3, 4

SMITH, RAY
Business

SOWERS, NANCY
Business
A. V. A. C. 4; F. B. L. A. 4; Tri-
Hi-Y 3

SPENCER, BONNA
Business
Girls' Chorus 3, 4; Tri-Hi-Y 1, 3

STUCK, CHARLES
Academic
Boys' Chorus 1, 2, 3, 4; Science Club
1; Hall Duty 3, 4; Jr. -Sr. Prom
Committee 3; Basketball 1, 2, 3;
Track 3, 4

SURRENA, ROBERT
Business
Hall Duty 1, 4

TREVELLINE, RAY
Academic
Hall Duty 2, 3

UPPERMAN, JOE
Commercial

UREY, DONALD
Business-Academic
A. V. A. C. 1, 2, 3, 4; Boys' Chorus
3, 4; Hall Duty 3; Literary Club 3,
4; Grover Star 3, 4; Student Coun-
cil 2, 3; Jr. -Sr. Prom Committee
3; Football 3, 4; Track 3, 4; Bas-
ketball 1, 3

VINCZE, JERRY
General
A. V. A. C. 2, 3, 4; Pres. 4; Junior
Class Play 3; Science Club 3

WADE, ED
General
Science Club 1; Football 1, 2, 3,
4; Track 3, 4

WALTER, SALLY
Business
F. B. L. A. 1, 2, 3; Girls' Chorus 1,
2, 3, 4; Junior Class Play 3; Tri-
Hi-Y 1, 2, 3

WATSO, THOMAS
Academic
Band 1, 2; Junior Class Play 3;
Hall Duty 4; Key Club 1

WEBER, NANCY
Business
Athletic Council 3, 4; F. H. A. 3,
4; Hall Duty 3; Tri-Hi-Y 1, 2, 3,
4; Pres. 4; V. Pres. 3; All Star
Basketball 1

WEBSTER, DONALD
Agriculture
F. F. A. 1, 2, 3, 4; Treas. 3; V.
Pres. 4; Wrestling 2, 3, 4

WHALEN, JOHN
General
Hi-Y 3

WHALEN, LORETTA
Business
Girls' Chorus 3, 4; Tri-Hi-Y 1

WILSON, LOIS
Academic-Business
F. B. L. A. 3, 4; Girls' Chorus 2, 3

WRAY, ALICE
Academic
F. T. A. 3, 4

ZINN, BILL
Academic
Football 4

UBER, ED
Academic
A. V. A. C. 2, 3; Latin Club 1; Hi-
Y-1, 2; Science Club 2, 3, 4

UNDERCLASSM

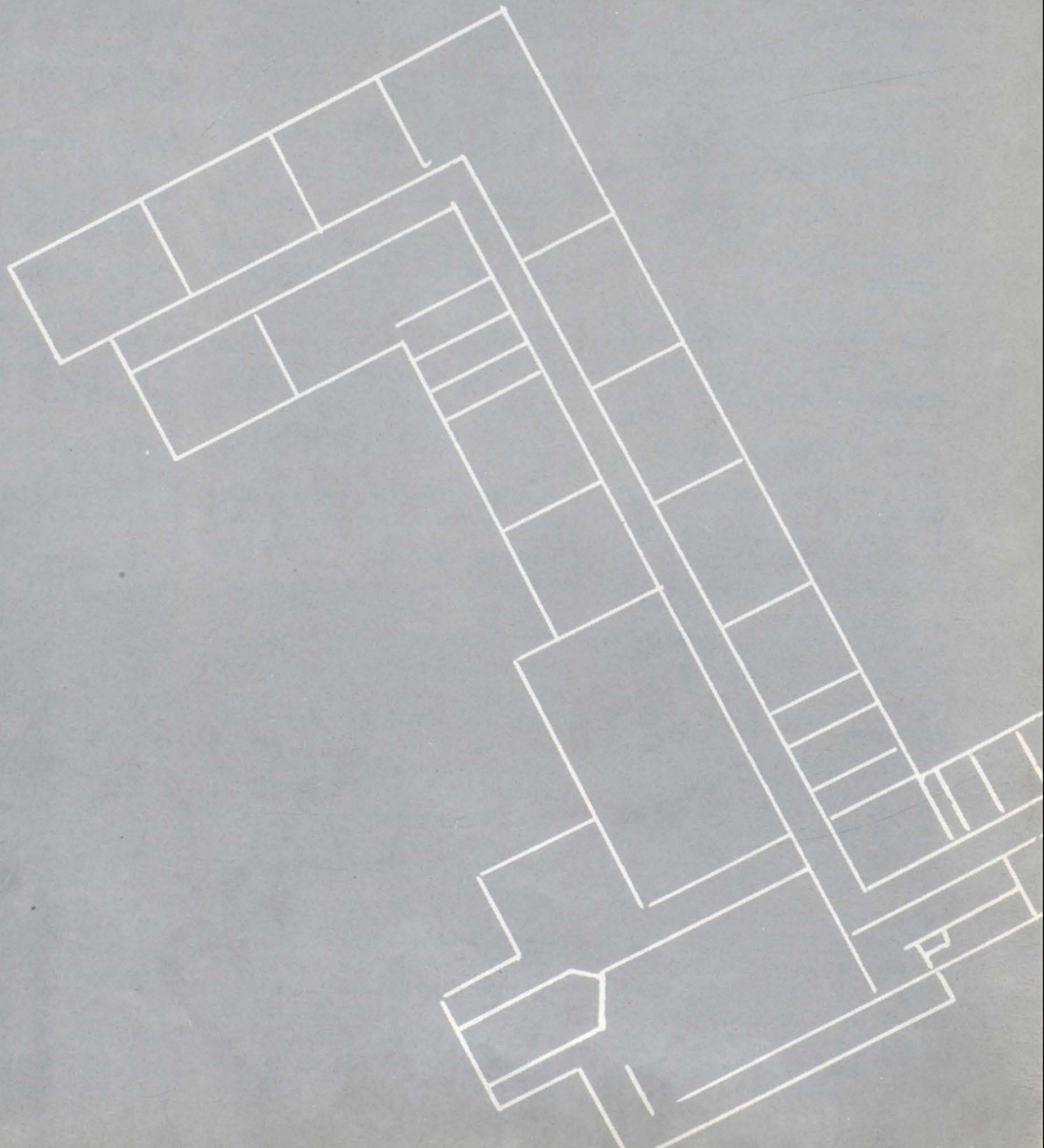

EN



BLUEPRINT TO THE FUTURE



Not
Pictured



Not
Pictured



Not
Pictured

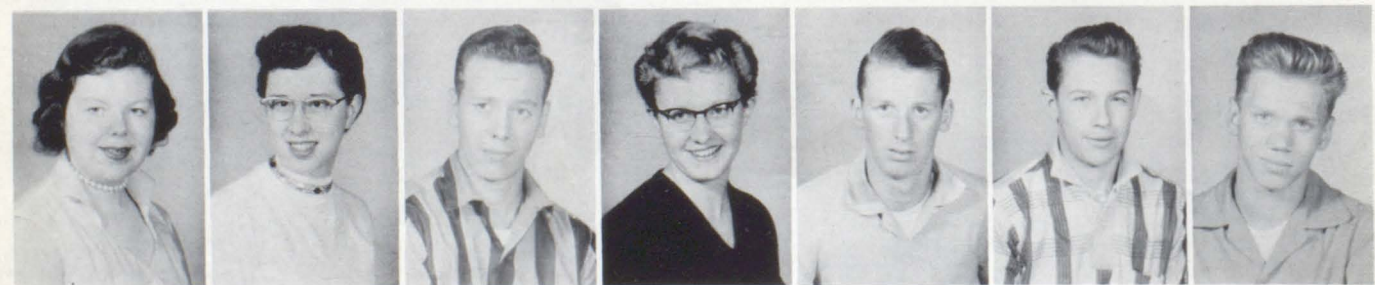

THE JUNIORS

FIRST ROW

1. James Addison
2. William Anchonda
3. Roberta Barnes
4. Cheryl Bashline
5. Virginia Bell
6. David Berry
7. Iris Bennett

COURSE

- General
General
Business
Academic
Business
Academic
General

SECOND ROW

8. Daniel Bish
9. Marilyn Black
10. Patricia Black
11. Sanford Blair
12. Larry Brown
13. Peggy Brown
14. Dolores Butler

COURSE

- Academic
Business
Academic
Academic
Academic
Business
Business

THIRD ROW

15. Russell Butler
16. Anne Campbell
17. Calvin Clarke
18. Marsden Clark
19. Sandra Clark
20. Katherine Collar
21. Erma Collins

COURSE

- Academic
Academic
Business
General
Business
Business
General

FOURTH ROW

22. Jack Collins
23. Donald Corbett
24. Stanley Covert
25. Alan Critchlow
26. Barbara Crowell
27. Zelma Croy
28. George Currie

COURSE

- General
General
General
Academic
Business
Business
General

FIFTH ROW

29. Barbara Davis
30. Connie Decker
31. Judy Delett
32. Donna DeMatteis
33. Allen Dickson
34. Evelyn Dikeman
35. Gerald Dolan

COURSE

- Academic
Business
Business
Business
Academic
Business
General

SIXTH ROW

36. Beverly Dunn
37. Suzanne Dunn
38. Ronald Errera
39. Sherry Fascetti
40. James Ferguson
41. Gary Ferry
42. Robert Ferry

COURSE

- Business
Business
General
Business
General
General
General



Last Stop Every-BODY Out



Intelligent Looking???



THE JUNIORS

<u>FIRST ROW</u>	<u>COURSE</u>	<u>SECOND ROW</u>	<u>COURSE</u>
1. Shirley Fischer	General	8. Charles Grabigel	General
2. Carolyn Fitzgerald	Academic	9. George Gregg	Agriculture
3. Linda Fitzgerald	Business	10. Elizabeth Harshaw	Academic
4. Judy Forker	Academic	11. Joyce Hart	Business
5. Frederick Fors	Academic	12. Lewis Hart	Academic
6. Evelyn Gasper	Business	13. Prugh Hassler	Academic
7. Caroline Gillespie	Academic	14. Rachael Hayes	Business
<u>THIRD ROW</u>	<u>COURSE</u>	<u>FOURTH ROW</u>	<u>COURSE</u>
15. Darwyn Haylett	Academic	22. Ronald Howard	Academic
16. Louise Heasley	Business	23. Fred Hubenthal	General
17. Janet Hickok	General	24. Carl Jones	General
18. Jacqueline Hiles	Business	25. George Jones	Academic
19. Ann Himes	Academic	26. Wilber Jones	Academic
20. Gaynor Hockenberry	Business	27. William Kiger	Academic
21. Raymond Hoffman	General	28. Joy Kinney	Academic
<u>FIFTH ROW</u>	<u>COURSE</u>	<u>SIXTH ROW</u>	<u>COURSE</u>
29. Gaylon Klobe	Academic	36. Edwin Lewis	Academic
30. William Lauver	General	37. Wilfred Lippert	General
31. John Law	General	38. Edward Lindt	General
32. Gary Lehman	General	39. Anthony Lucco	Business
33. Norma Lehman	Business	40. Patricia Lumley	Business
34. John Lengel	General	41. Marsha McBride	Business
35. Stephen Lengel	General	42. Martha McCullough	Academic



Look At The Pots ---- And Pans

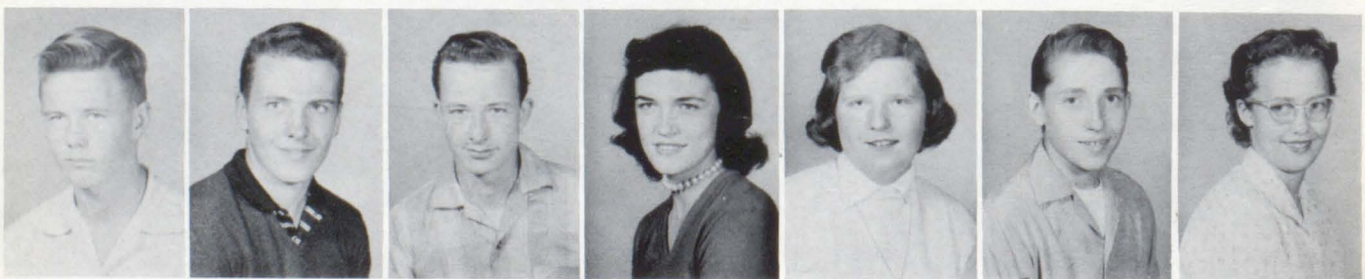
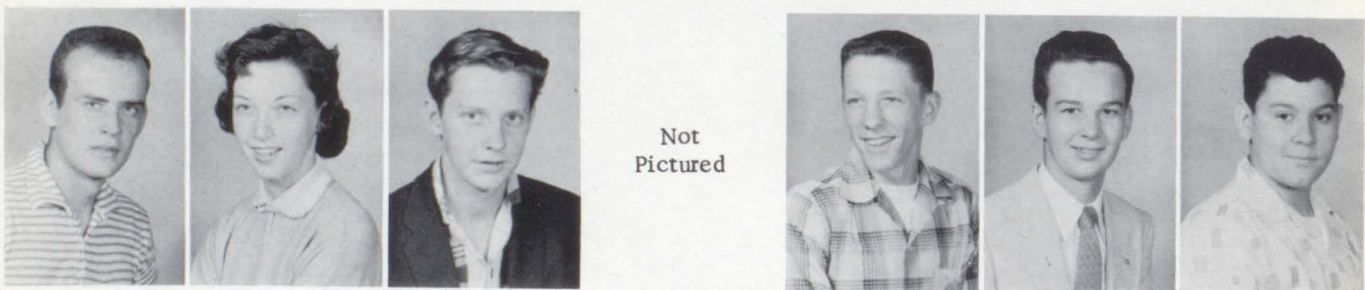

T H E J U N I O R S

FIRST ROW

1. Fred McFadden
2. Faith McFarland
3. Janice McKnight
4. Ann McKenzie
5. Judy McNeish
6. William McNulty
7. Wendell Miles

COURSE

Business
Business
Academic
Academic
Business
General
General

SECOND ROW

8. William Miles
9. Sandra Melick
10. Mary Miller
11. William Monsma
12. Thomas Moon
13. Kay Moore
14. Laura Moore

COURSE

Academic
Academic
Business
Academic
General
Business
Business

THIRD ROW

15. Georgia Morgan
16. Leston Myers
17. Adrian Nagle
18. Dale Neely
19. David Neyman
20. Peggy Osborne
21. Ruth Patterson

COURSE

Business
Academic
Academic
General
Academic
Academic
Business

FOURTH ROW

22. Richard Pearson
23. Patricia Perrine
24. William Peters
25. Marsha Petrarca
26. Robert Pickens
27. Richard Pierce
28. Carl Puntureri

COURSE

General
Business
General
Academic
Academic
Academic
General

FIFTH ROW

29. David Rentz
30. Barbara Reynolds
31. Thomas Robb
32. Gloria Rodgers
33. Barbara Rossi
34. Ronald Rouse
35. Robert Royer

COURSE

Academic
Business
General
Academic
Business
Business
General

SIXTH ROW

36. John Salls
37. Vincent Savolskis
38. Clyde Scell
39. Sondra Scott
40. Mary Jane Serwatka
41. David Shaw
42. Ruth Shaw

COURSE

General
Academic
General
Business
Business
Academic
Business



Zinkham's Hideaway



THE JUNIORS

<u>FIRST ROW</u>	<u>COURSE</u>	<u>SECOND ROW</u>	<u>COURSE</u>
1. Philip Shawgo	General	8. Judy Snyder	Academic
2. William Sheppard	Academic	9. Martha Snyder	Academic
3. Janet Sidley	Business	10. James Sonntag	General
4. Shirley Simpson	Business	11. Carolyn Sterner	Business
5. David Smathers	General	12. Charles Stewart	Academic
6. Roxann Snezick	Academic	13. Jean Stratton	Academic
7. Dena Snyder	General	14. Marian Surrena	Business
<u>THIRD ROW</u>	<u>COURSE</u>	<u>FOURTH ROW</u>	<u>COURSE</u>
15. Harry Thompson	General	22. Donna Vinton	Academic
16. Daniel Thornton	General	23. Sarah Wade	Business
17. Robert Thorpe	General	24. Ann Walter	Academic
18. Fred Tomei	General	25. Jean Webster	Business
19. Charles Tubbs	Business	26. David Welton	Academic
20. Carol Ann Uber	Business	27. Marjorie Welton	Business
21. David Uber	Business	28. Jack Wherry	Academic
<u>FIFTH ROW</u>	<u>COURSE</u>		
29. Carol White	Academic		
30. Kenneth Whitesell	General		
31. Carol Williamson	Academic		
32. William Wilson	Business		
33. Charles Wood	Business		
34. William Ziccardi	General		



Trying For The Extra Point



This Is A Game???

THE SOPHOMORES

FIRST ROW

1. Dennis Adams
2. Gary Adams
3. Sylvia Alessio
4. Emily Allen
5. Janet Allen
6. Susan Annable
7. Thomas Armour

COURSE

- General
General
Academic
Business
Business
Business
Academic

SECOND ROW

8. David Armstrong
9. Thomas Babcock
10. Ralph Baltau
11. Shirley Baltau
12. Gary Barone
13. Mary Bartholomew
14. Rebecca Beech

COURSE

- Academic
Academic
Business
Academic
Academic
Business
Academic

THIRD ROW

15. Michael Bey
16. William Bickle
17. Charles Biel
18. Dean Billick
19. Sarah Birnley
20. Judith Blakely
21. Robert Boyd

COURSE

- General
General
Academic
Academic
Academic
Academic
Academic

FOURTH ROW

22. Robert Braine
23. Eileen Brophy
24. Evelyn Brown
25. Katherine Brown
26. Merritt Buckley
27. Judith Bulfone
28. Loy Cameron

COURSE

- Academic
Business
Business
Academic
Agriculture
Business
Agriculture

FIFTH ROW

29. Betty Carlson
30. Timothy Cassidy
31. Jack Chronister
32. Rene Clemons
33. Sandra Coleman
34. Janis Collins
35. Robert Cooke

COURSE

- Business
General
General
General
Business
Business
Business

SIXTH ROW

36. Florence Covert
37. Thomas Covert
38. Walter Coyer
39. Gary Cunningham
40. Judy DeMarsh
41. Mary Ellen Dilliman
42. Theodore Dittrich

COURSE

- Business
General
Business
Business
Business
Business
General



Boy, Is That A Toughie?

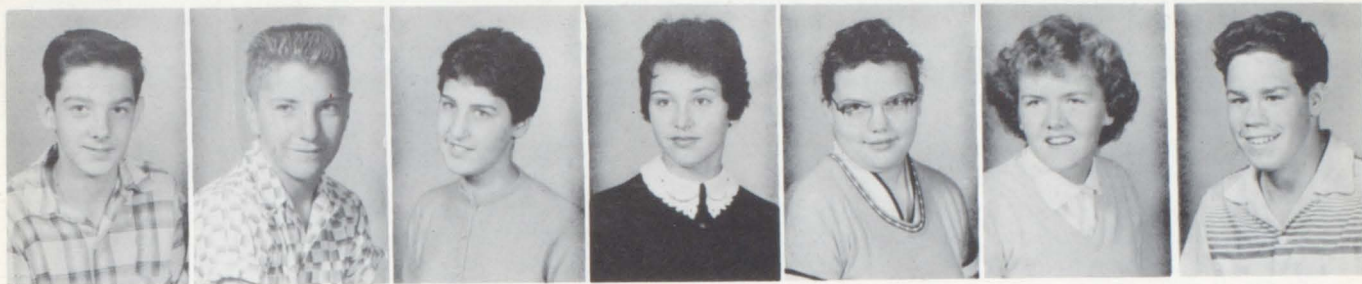

Not
Pictured



THE SOPHOMORES

FIRST ROW

1. Earl Douglass
2. Lewis Dresch
3. Frances Dumbroski
4. James Dunkerly
5. Richard Dunn
6. James Eaker
7. Becky Eakin

COURSE

- Business
Academic
Academic
Business
Business
Academic
Business

SECOND ROW

8. Susan Eccles
9. Robert Englehart
10. Robert Fagan
11. Gary Farren
12. Lynn Fascetti
13. Tom Fehrs
14. Peggy Ferguson

COURSE

- Academic
Academic
General
Academic
Business
Business
Business

THIRD ROW

15. Nancy Lou Filer
16. Thomas Finn
17. Robert Fish
18. JoAnn Fisher
19. Gary Forsythe
20. Albert Foster
21. Dorothy Freeman

COURSE

- Academic
General
General
Business
Academic
Business
General

FOURTH ROW

22. Lance Fyfe
23. Howard Gerber
24. Ronald Glessner
25. Carol Gills
26. Judy Graf
27. Arnold Green
28. Russell Grim

COURSE

- General
Business
Business
Academic
Business
General
Business

FIFTH ROW

29. David Grover
30. Carolyn Grundy
31. Elizabeth Hamelly
32. Susan Harmon
33. Robert Hasel
34. Margie Heasley
35. Shirley Heasley

COURSE

- General
Academic
Business
Academic
General
Business
Business

SIXTH ROW

36. Fred Hedglin
37. Glenn Hedglin
38. Patricia Hedglin
39. Arthur Henry
40. Judith Hoagland
41. Louise Hockenberry
42. Richard Hockenberry

COURSE

- General
Business
Business
Academic
Business
Academic
Business



Stretch Girls Stretch



Oh, My Knees

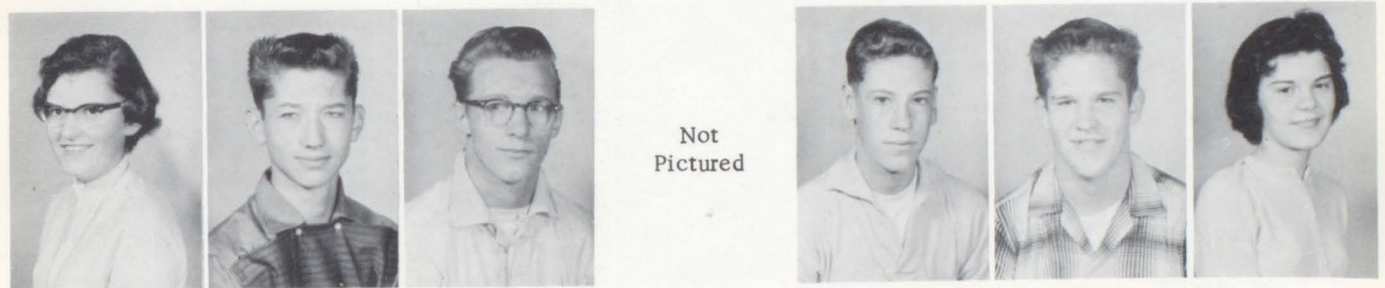
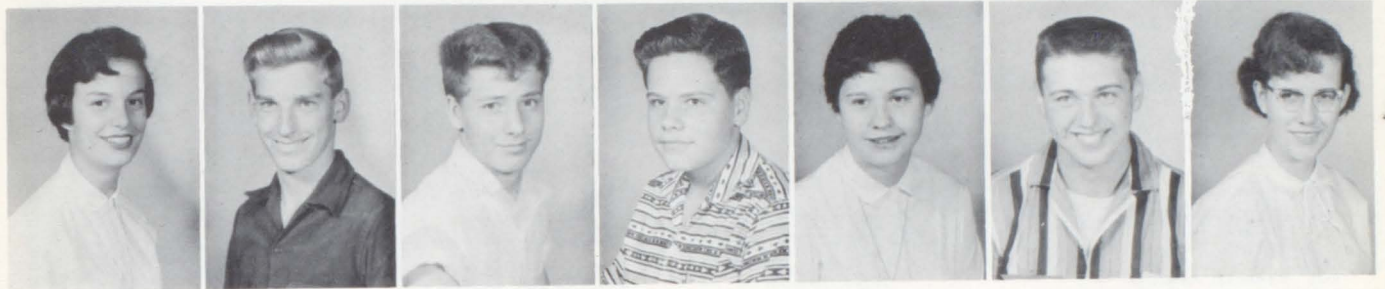

THE SOPHOMORES

FIRST ROW

1. Judy Horam
2. Cynthia Hovis
3. Ed Hummel
4. Sandra Johns
5. Dorothy Jones
6. Edith Jones
7. Marion Jones

COURSE

- Academic
Academic
Business
Academic
Academic
General
Business

SECOND ROW

8. Diana Kelly
9. Floy Kelly
10. Mary Beth Kelsey
11. Charles Kilbury
12. Jack King
13. Vonnie King
14. Peggy Knapp

COURSE

- Business
Business
Academic
General
General
Academic
Academic

THIRD ROW

15. Donald Knauff
16. Phyllis Knight
17. Judy Kozakvosky
18. Kathryn Ladd
19. Michael Fitch
20. Ronald Liston
21. Carole Lumley

COURSE

- Agriculture
Business
General
Academic
Business
General
Business

FOURTH ROW

22. Peggy Lumley
23. Sue Martin
24. Edward Mathay
25. Evelyn McCartney
26. Nancy McCartney
27. Evelyn McConnell
28. Patricia McCullough

COURSE

- Business
Academic
Academic
Business
Business
Business
Business

FIFTH ROW

29. Barbara McCutcheon
30. Daniel McFadden
31. Catherine McFerren
32. Theodore McGill
33. Betty Jane McKnight
34. Carolyn McNees
35. Joan McNeish

COURSE

- Academic
General
Business
Academic
Academic
Academic
Business

SIXTH ROW

36. Frank McWilliams
37. Carolyn Mentzer
38. Michael Messina
39. Frances Miller
40. George Milliken
41. David Milner
42. James Mohney

COURSE

- Business
Academic
General
Business
General
Business
Agriculture



You Be The Judge



THE SOPHOMORES

FIRST ROW

1. Barbara Montgomery
2. Margaret Moore
3. Leo Murphy
4. Lee Ann Olin
5. Susan Osborne
6. Leora Parquette
7. James Partridge

COURSE

- Academic
Business
General
Academic
Academic
Business
General

SECOND ROW

8. David Payne
9. Rose Marie Pettinate
10. Sandra Poole
11. Bob Rankin
12. Bill Rayl
13. Elizabeth Reynolds
14. Martha Reynolds

COURSE

- General
Business
Business
General
Academic
Business
Academic

THIRD ROW

15. Frederick Riddle
16. Laurie Robinson
17. Phil Robinson
18. Terry Robson
19. James Roddy
20. Carol Rodgers
21. Robert Rodgers

COURSE

- Business
Academic
General
General
Academic
General
General

FOURTH ROW

22. Anna Marie Rodwanski
23. Martha Rollins
24. Maurice Salls
25. Frances Sansotta
26. Ralph Schetrom
27. Jesse Schlosser
28. Marilyn Shaffer

COURSE

- Business
Academic
General
Academic
General
Agriculture
Academic

FIFTH ROW

29. Kay Carol Shaw
30. Judith Shawgo
31. James Shumaker
32. Nancy Sigut
33. James Slater
34. Edward Smith
35. Helen Spanberger

COURSE

- Academic
Academic
General
Business
General
General
Business

SIXTH ROW

36. James Spanglehour
37. Frank Spatara
38. Larry Stains
39. Joyce Steffee
40. Charles Steiner
41. David Stevens
42. Marcia Stewart

COURSE

- General
General
General
Business
General
General
Academic



Head On Collision

Break It Up

Not
Pictured



Not
Pictured



Not
Pictured



Not
Pictured



Not
Pictured



THE SOPHOMORES

FIRST ROW

1. Anthony Stodolak
2. Phyllis Stull
3. David Styers
4. June Swogger
5. Judith Thompson
6. Ted Thompson
7. Thomas Todarello

COURSE

General
Business
Academic
Business
Business
General
General

SECOND ROW

8. Ronald Trunick
9. Jerry Truran
10. Emily Turner
11. George Turner
12. Mary Jane Vath
13. Ethel Ward
14. Gay Wardle

COURSE

Business
Business
Academic
General
Academic
General
Business

THIRD ROW

15. Byron Welker
16. Eleanor Welton
17. Janice Westlake
18. Rebecca Weston
19. Helen Whenry
20. Frank Whiston
21. Barbara Wigman

COURSE

Academic
Academic
Academic
Business
General
Academic
Academic

FOURTH ROW

22. Ilene Williams
23. Wanda Williamson
24. Roberta Wilson
25. Dennis Winger
26. Leroy Woods
27. Ronald Worley
28. Wanda Worz

COURSE

Business
Academic
General
General
Agriculture
General
Business

FIFTH ROW

29. Dorothy Wray
30. Robert Wygal
31. James Young
32. Elizabeth Zenobi
33. James Ziccardi

COURSE

Academic
General
Academic
Academic
General



The Line Up



What's Cooking?



Who Is The Fairest Of Them All



Not
Pictured



Not
Pictured

Not
Pictured





ROOM 3

FIRST ROW: Linda Uber, Joyce Gregg, Judith McHugh, Donna Elliott, Virginia Alessio, Jane Ferry, Miss McCarl

SECOND ROW: Clifford Myers, Dan Remley, Robert Mohn, Virginia McClung, Carolyn Hunter, Doris Hawthorne, William Myers, Raymond Furlong

THIRD ROW: James McLean, Don Bashline, Donna Petuch, Mary Frank, Christine Fink, David Fitch, Howard Buchanan

FOURTH ROW: Edwin Moon, Francis Hassell, Lary Wilson, Thomas Whiston, Mary Gursky, Betsy Bryant, Sara McCandless, John Reynolds.



ROOM 4

FIRST ROW: Lucinda Lanigan, Judith Alfreno, Patricia Babcock, Barbara Doersch, Donald Royle, Earl McOughlin, Robert McCutcheon, Mr. Miller

SECOND ROW: Barbara Tighe, Shirley Filer, Margaret Trobridge, Penelope Hindman, Etta Dietrick, Thomas Webster, Edwin Walters, Robert Deck

THIRD ROW: Marta McKay, Mary Uber, Nancy Giebner, Judith Bennett, James Bortz, Gary Uber, William Neely, David Beatty

FOURTH ROW: Betty Ray, Elanore Breese, Zelda Buchanan, Sandra Barrett, Raymond Smalley, James Fitzgerald, David Bell, James Mathieson



ROOM 5

- FIRST ROW: Amanda Pryce, Amelia Christie, Kathleen Glessner, Mary Billick, Virginia Steese, Richard Guertin, Donald Johns, Larry Blakely, Mr. Zinkham
- SECOND ROW: Barbara Benson, Norma Pearson, Margaret Christensen, Sondra Cummins, Joan Pollock, Tom Moore, Gary Winger, Eric Fors, Roger Luli
- THIRD ROW: Ria Bentlage, Donna Lockhart, Rennie Jensen, Mary Young, James Christley, Edward Townley, Gary Samuels, James Ketler
- FOURTH ROW: Karen Hunter, Diane Givoz Oouskas, Shirley Elliott, Madge Adams, Robert Wise, Glenn Cornelius, William Hetrick, Thomas Throckmorton



ROOM 6

- FIRST ROW: Larry Dannels, Eugene Donaldson, William Heasley, James Geary, Mary Chembars, Joyce Hunt, Donna Miller, Caroline Gregg, Mrs. Uber
- SECOND ROW: Dennis Durdas, Lynn McAninch, David Sirvers, Judith Birnley, Meryl Phipps, Donna Ward, Andrea Rossi, Sandra Hines, Carol McKnight
- THIRD ROW: Gerald Bollinger, Carl Klingensmith, Gildas Davies, Thomas Jenny, Cheryl McWilliams, Susan McLaughlin, Judith Brophy, Audrey Snyder
- FOURTH ROW: Raymond McLallen, Richard Robinson, Carl Dawes, Harold Kays, Mark O'Conner, Ann Bowie, Sylvia Redmond, Gloria Smalley, Eleanor Brown



ROOM 7

- FIRST ROW: Mary McDowell, Delores Bollinger, Hattie Lumley, Millie Lumley, Cora Ward, Charlotte Swogger, Karen Lehman
 SECOND ROW: David Ryder, Dick Rodgers, Edward Nielson, Gary Hedglin, William Dunham, Charles Orr, Tommy McKnight
 THIRD ROW: Mr. Remley, Brian Clark, DeWayne Reeher, Eugene Wilson, Daniel O'Conner, John Simpson



ROOM 8

- FIRST ROW: Susan Hovis, Judith Hoffman, Jane Brown, Dixie Buchanan, Larry Dunn, James Raybold, Robert Squires, Mr. Thomson
 SECOND ROW: Peggy Smith, Nancy West, Sandra Richards, Patricia Hensel, Joseph Nemet, James Denider, Walter Young
 THIRD ROW: Shirley Weston, Alice Rust, Mary Ellen Clark, Sandra Dailey, David Jones, Thomas McCarl, Larry Cunningham
 FOURTH ROW: Phyllis Magee, Joanne Sanson, Mary Jo Daniels, Mary Russell, Donna Grim, Walter Thornbury, Henri Pety



ROOM 11

- FIRST ROW: Karalyn Boughner, Helen Jordan, Rebecca Garatt, Patty Simpson, Jack Foster, Richard Thompson, Leroy Bowers, Mr. McCullough
- SECOND ROW: Nancy Brandon, Maureen Whalen, Rosalie Kelly, Connie Thompson, Francis Moore, Richard McCinsinch, George Whitehouse, Thomas Saylor
- THIRD ROW: Patricia McKean, Dizie Dailey, Esther Weselinski, Carol Butler, Charles Peters, John Weber, Gerald Coulter, Charles Corner, Charles Baker
- FOURTH ROW: Asenath Owens, Donna Durnell, Nancy Hoffman, James Graratt, Clarence Welton, Joseph Sowers, Thomas Webster, James Wilson, Dennis Filer



ROOM 12

- FIRST ROW: Patty Moore, Sue Reed, Jean Long, Donna Heasley, Nancy Krieter, John Sterett, James Randolph, William Aiman, Mrs. Agnes Davis
- SECOND ROW: Linda Kelly, Joyce Brennamen, Carol Schultz, Marie Cooke, Gary Cornelius, Bred Kinney, Robert Rayle, Martin Pesek
- THIRD ROW: Dianne Missini, Bonnie Blakely, Prudence Samson, Shirley Hoffman, Oscar Kaufman, Maralith Martin, William McCarl, Robert Perrine
- FOURTH ROW: Ruth Covert, Judy Rodgers, Barbara Williamson, Wanda Sopher, Dick Dailey, Melvin Smalley, Jerry Zenobi, Donald Snyder



ROOM 22

FIRST ROW: Stanlie Adams, Virginia Bott, Roberta McNees, Kay Graham, Bill Purvis, Richard Savolskis, John Bennett, David Roger, Mrs. Ketler

SECOND ROW: Judy Dawes, Linda Williams, Toni Thomas, Marian McConnell, George Howe, Gary McWilliams, Gary Dunn, Martin Ruley

THIRD ROW: Lynn Cookson, Dianne Filer, Mary Ann Wray, Kathryn Rudolph, Vickie Eakin, John Bartholomew, Jim Brunson, David Magee

FOURTH ROW: Connie Painter, Gladys Spanberger, Donna Snyder, Patricia Stodolak, Loretta Biel, Melvin Neely, Robert Hamley, Bob Swezey, David Braine



ROOM 23

FIRST ROW: Dorothy McCoy, Esther Allesio, Joyce Dresch, Kenneth Birnley, Delbert McKinley, Bruce Dickey, Gary Vanderveen, Mr. Christie

SECOND ROW: Patricia Jordon, Nancy Knauff, Emma Jane Coast, Marilyn Carroll, Lawrence Dye, Ralph Baker, Arthur McCutcheon, Letcher Dulaney

THIRD ROW: Judy Heasley, Judy Mathieson, Lorraine Eakin, Nancy Wardle, Van Crouch, Frank Rodwanske, Gerald Wise

FOURTH ROW: Phoebe Pears, Linda Lewis, Carol Bruce, John West, David Uber, James Pryce, Donald Whiston



ROOM 24

- FIRST ROW: Ruth Whitesell, Kay McBride, Scherron Squires, Dianne Winger, William Ferry, Russell Bollinger, Edward Thomas, Mr. Opitz
 SECOND ROW: Carole Brumbaugh, Eleanor George, Lucy Midey, Bonnie Rodemoyer, David Bumbroske, Ronald Bollinger, Danny Chanadet, David Cummings
 THIRD ROW: Linda Dunlap, Sandra Osborne, Mary Parguette, Ann Monsma, Mary Cummings, Wayne Thompson, Edward Palmer, Jack Spanglehour
 FOURTH ROW: Darlene McCurdy, Marilyn Dunham, Pamela Walters, Verda Wigley, Gary Bice, Gerald McLallen, Richard McEwen, Harry Knauff



ROOM 25

- FIRST ROW: Cynthia Doersch, Anna Mannozi, Caryn Clegg, Donna Baker, Michael Bubeck, Robert Wallace, Dale Nagle, Mr. Schultz
 SECOND ROW: Lorna McNeish, Shirley McCutcheon, Sherry Smith, Norma King, Keith McKnight, Donald Weller, John Mathieson
 THIRD ROW: Gayle Bagnall, Sandra Hinkson, Virginia Edmiston, Joyce Swope, Betty Clark, William Robinson, Samuel Robinson, Raymond Menke
 FOURTH ROW: Roland Robinson, David Bollinger, Robert Covert, James Doersch, Gary Filer
 NOT PICTURED: Linda Saylor



ROOM 26

- FIRST ROW: Carol McKee, Roberta Osborne, Mary Ann Simon, Richard Atchison, Richard Sherman, Stephen Schlicht, Edward Caldwell, James Mac Crae, Mr. Webster
- SECOND ROW: Diane Hockenberry, Judith Gregg, Onorina Guarnieri, Ellen Liggitt, Richard Wygal, Wayne Brophy, Robert Patrick, John Murdock
- THIRD ROW: Linda McCoy, Linda McAninch, Carole Daniels, Janet Wagner, John Carruthers, Janes Annable, Everett Reconnu, Paul Denison
- FOURTH ROW: Diane Grundy, Sally Harshaw, Sharon Behm, Joyce Blakely, Denis Jackson, Alex Lyons, David Jervis



ROOM 13

- FIRST ROW: Gladys Hindman, Patricia Hedglin, Twila Hedglin, Fred Schultz, Richard Welton, Thomas West, Bruce Rider, Mr. Gates
- SECOND ROW: Violet Jordan, Barbara Jones, Louise DiGiacomo, Carole Lizzie, William Booher, John Thomas, Larry Shreffler, Ray Sterner
- THIRD ROW: Ruth Swope, Patricia Buckley, Barbara Ferry, Helen Buchanan, Terry McLaughlin, Thomas Vargo, David Thompson, James McConnell, John Nicklin
- FOURTH ROW: Edward Holden, Daniel Frey, Joseph DeFlitch, James Snyder, Eugene Knauff, Thomas Snyder, David Zillmann, Lewis Rossi



ROOM 14

- FIRST ROW: Natalie Rossi, Carolyn Hutchison, Helen Louise Lewis, Carol Palmer, Sara Neal, James Ruble, Mike Danoff, James Miles, Gary Sansom, Miss Stuck
- SECOND ROW: Carol Moore, Jean Buckley, Verna Kozabovzky, Janet Hosler, Richard Lewis, Richard Forsythe, Howard Dickson, David Sopher, James Smith
- THIRD ROW: Carol Durher, Linda Deniker, Rita Tarr, Marda Moore, Betsy Sams, Paul Winters, Bernard Shaffer, Richard Connors, Tedd Webb
- FOURTH ROW: Joe Schott, Ronald Leach, Paul Copper, Merle Bubeck, George Shodis, Jack Buckley, Eric Reynolds, Kenneth Moon, Sam Baughman



ROOM 15

- FIRST ROW: Carolyn Reed, Ida Beth Faragher, Sandra Chambers, Karen Christensen, Duane Danniels, William Lamb, Cassius Barber, Robert MacDougall, Miss Gilmore
- SECOND ROW: Patty Mathieson, Jayne Mook, Eileen Jones, Donna Johns, Jerry Turner, John Dumbroski, Walter Visniesky, John Hogan
- THIRD ROW: Bonnie Pollock, Sara Cummings, Mary Guinn, Margaret Lathrop, Ann Yoder, James Styers, Bill Baker, Bill Wilson, Charles Long
- FOURTH ROW: Pam Sturgeon, Charine Petrarca, Barbara Barclay, Lynda Faull, Nancy King, George Ketter, Tom Harper, Kenneth Seivers, Don Pardoe



ROOM 16

- FIRST ROW: Shirley Sonntag, Helen Donaldson, Sue Mitchell, Bob Gregg, Tom Jones, Clifford Gregg, Ed Ronqons, Mr. Cotton
- SECOND ROW: Julia O'Mahoney, Marian Osborne, Roberta Parfinsky, Jackie Weston, Jack Aiman, Joe Chambers, Blaine Bishop, Les Brinkley
- THIRD ROW: Judy Turner, Loretta Hamilton, Carol Rossi, George Elder, Terry Austin, Tom Hedglin, Earl Richards, George Priestler, Wayne McLaughlin
- FOURTH ROW: Ron Hunt, David Frey, Ray O'Conner, Don Hodge, Jim Wood, Earl Brown, Nick Orange, Bill Butler



ROOM 17

- FIRST ROW: Martha Patterson, Mary Royle, Florence McNulty, Earla Stull, Dennis Schettler, Stene Koen, Richard White, Walter Shumaker, Mr. Cochrane
- SECOND ROW: Judy Slater, Carol McCoy, Janis Shorts, Becky Neeley, Leroy Williams, Robert Rouse, Richard Webster, Howard Mundt
- THIRD ROW: Valerie Westlake, Judy Reed, Barbara Englehart, Barbara Covert, Paul McKee, Charles Skih, Pat Bucan, Larry Ryder, Donnie Phillips
- FOURTH ROW: Karen Bortz, Joyce Snyder, Gretchen Basham, Dan McGinty, Jack Frost, Buddy Winger, Gary Guertin, Paul Toth, James Vargo



ROOM 18

- FIRST ROW: Sherrie McConnell, Emma Jane Sloan, Carol Webster, Bonnie Mossford, Carol Reiber, George Zimmerman, James Bell, Kenneth McKenzie, Miss Uber
- SECOND ROW: Carol Silverman, Rita Humphrey, Myrtle Paganelli, Jane Mulhall, David Coleman, Keith McBride, Jay Knepper, David McFarland
- THIRD ROW: Ann White, Sally Stevenson, Eleanor Orr, Mary August, Martin Lengel, Robert King, James Thompson, William Regnor, Robert McCullough
- FOURTH ROW: James Rodgers, Roger Bean, Steve Molscan, Herbert Hockenberry, Charles Reese, William Wible, David Allen, Robert Bennett



ROOM 19

- FIRST ROW: Elsie Fink, Carol Bice, Martha Mathieson, Nancy Cookson, Gary Dannels, Jerry Herrle, Alfred Fidazzo, Charles Daugherty, Mr. Hummel
- SECOND ROW: Diana Dittrich, Joanne Basham, Gloria Labor, Cathy Richards, Wayne Bice, Glenn Clark, Charles Heck, James Hedglin
- THIRD ROW: Juanita Klingensmith, Helen Daniels, Marian Breese, Sherry Smith, Vonnie Jamison, Clyde Adams, Edward Dunlap, Edward Lumley, Richard Cover
- FOURTH ROW: Linda Clark, Bonita Mathieson, Gwendolyn Mitchell, Mary Bruce, Shirley Burgess, Richard McDougall, David George, John Capron, Gerald Schlaupitz

ACTIVITIES

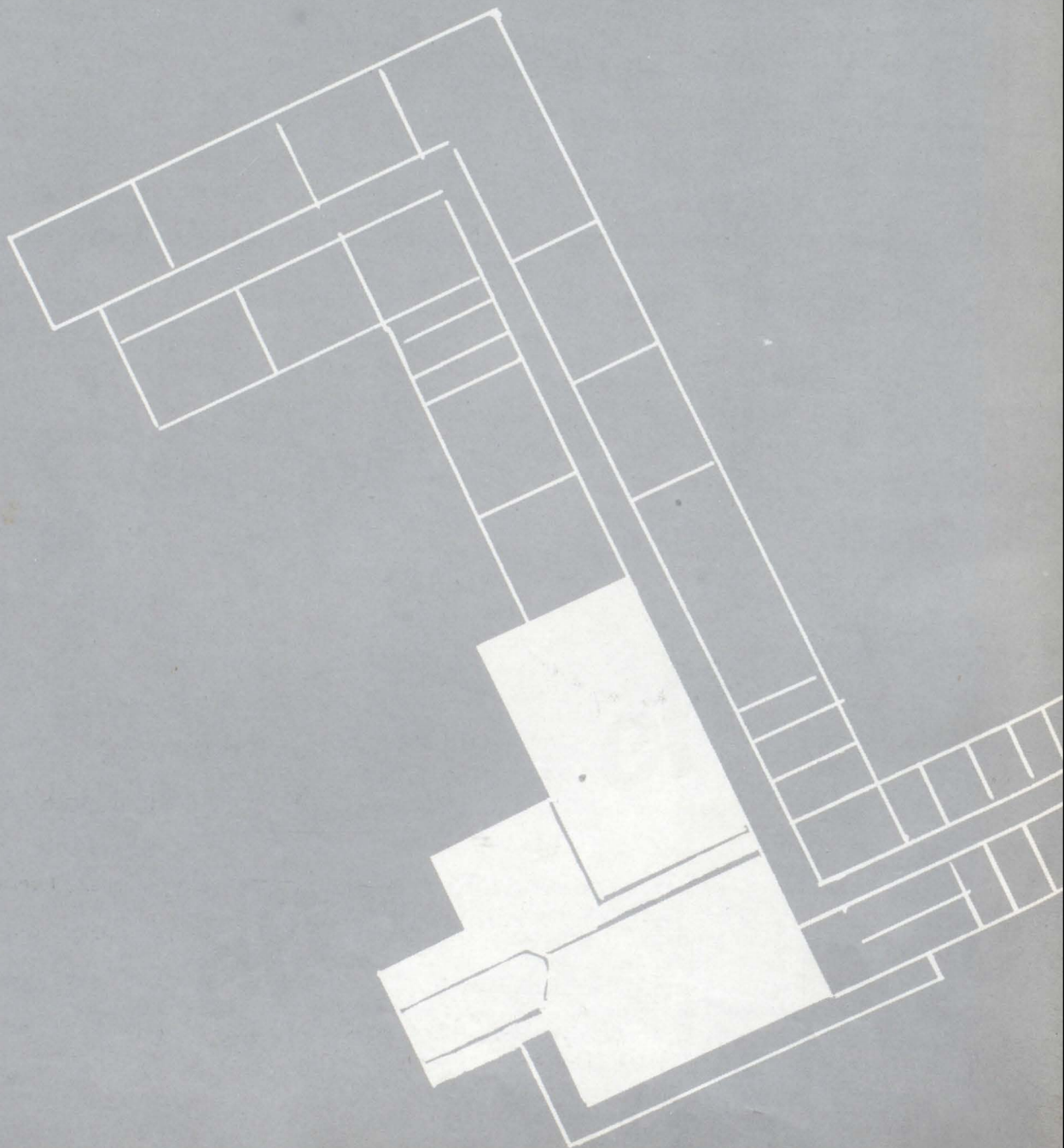

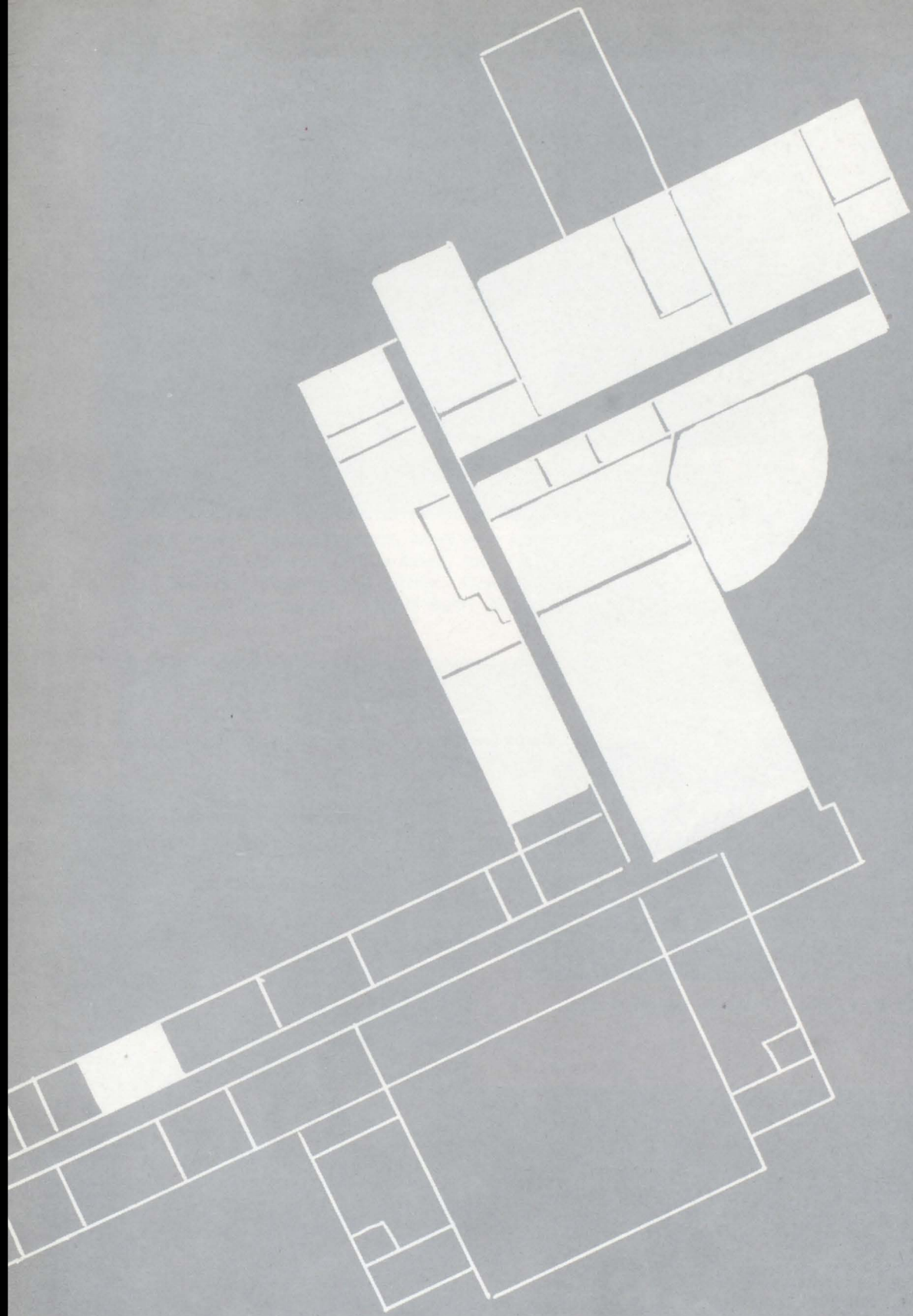

BLUEPRINT TO THE FUTURE

1957

PINE

KNOT

STAFF



Mr. McCamey, Betsy Harshaw, Ruth Ann Hepler, Gail Milner



Patty Dunmire, Sanford Blair, Shiela Johnson, George Gregg, Mary Filer, Joanna Martin



Editor Ruth Ann Hepler
 Business Manager Gail Milner
 Artist Betsy Harshaw
 Photographers Merral Neely and Bill Monsma
 Adviser Mr. Nial McCamey
 Members . . Mary Filer, Patty Dunmire, Shiela Johnson,
 Joanna Martin, Sanford Blair, George Gregg



FIRST ROW: Carolyn Mentzer, Mary Jane Serwatka, Diana Kelly, Sandy Johns, Frances Sonsotta, Becky Beech, Ilene Williams, Emily Allen, Judy Forker, Cheryl Bashline. SECOND ROW: Tom Armour, Sue Pollock, Barb Wigman, Sue Harmon, Carolyn Gillespie, Libby Zenobi, Kaye Ladd, Sue Eccles, Carol Williamson, Sue Martin. THIRD ROW: Bill Monsma, Merral Neeley, Dave Armstrong, Earl Douglas, Don Urey



GROVER STAR

Adviser, Mr. McCamey; Assistant Editor, Barbara McCutchson; Co-Editors, Carolyn Grundy, Leston Myers



Barb and Leston

MEETING THE DEADLINE!!!



FIRST ROW: Adviser, Mr. Surrena; Sec. -Treas., Shiela Johnson; Vice Pres., Kay Moore; Pres., Barb Mathieson. SECOND ROW: Bob Englehart, Earl Douglass, Patty Black, Donna Vinton, Martha Cooke, Libby Zenobi, Judy Graf, Mary Beth Kelsey, John Law, Bill Miles

STUDENT COUNCIL



Council at work ???

HONOR SOCIETY



FIRST ROW: Joanna Martin, Carol Buchanan, Patty Dunmire, Merral Neely. SECOND ROW: Martha Brown, Cynthia Peterson, Patty Fitzgerald

FUTURE NURSES



FIRST ROW: Dottie Freeman, Wanda Worz, Mrs. Williamson, Adviser; Mary Beth Kelsey, Wanda Williamson. SECOND ROW: Louise Hockenberry, Sue Osborne, Sue Martin, Barb Wigman, Barb Montgomery, Carol Rodgers



FIRST ROW: Kay Brown, Carole White, Carolyn McNeas, Judy Hogland, Linda Fitzgerald, Sandra Coleman, Sarah Birnley, Judy Forker, Judy Blakely, Sandy Johns. SECOND ROW: Susan Osborne, Marsha Petraca, Ruth Ann Hepler, Barb McCutcheon, Kay Ladd, Carol Buchanan, Cheryl Bashline, Caroline Gillespie, Sondra Scott, Janice Westlake. THIRD ROW: Marcia Reynolds, Sue Elsdon, Carolyn Fitzgerald, Mary Jane Serwatka, Pattie Fitzgerald, Sylvia Alessio, Judy DeMarsh, Donna Vinton, Becky Beech, Nancy Filer, Betsy Harshaw, Mary Filer, Donna Demattis. FOURTH ROW: Patty Black, Roxanne Snezick, Jan McKnight, Carol Williamson, Muffie Rollins, Carolyn Mentzer, Marilynn Shaffer, Sue Eccles, Marcia Stewart, Wanda Williamson, Judy Snyder, Toni Hockenberry, Betty Carlson.

LIBRARY AIDS



Patty Dunmire, Vice Pres.; Joanna Martin, Pres.; Sally Davies, Sec.; Miss Hamilton, Adviser



Cynthia Peterson, "Miss Quizz Master"

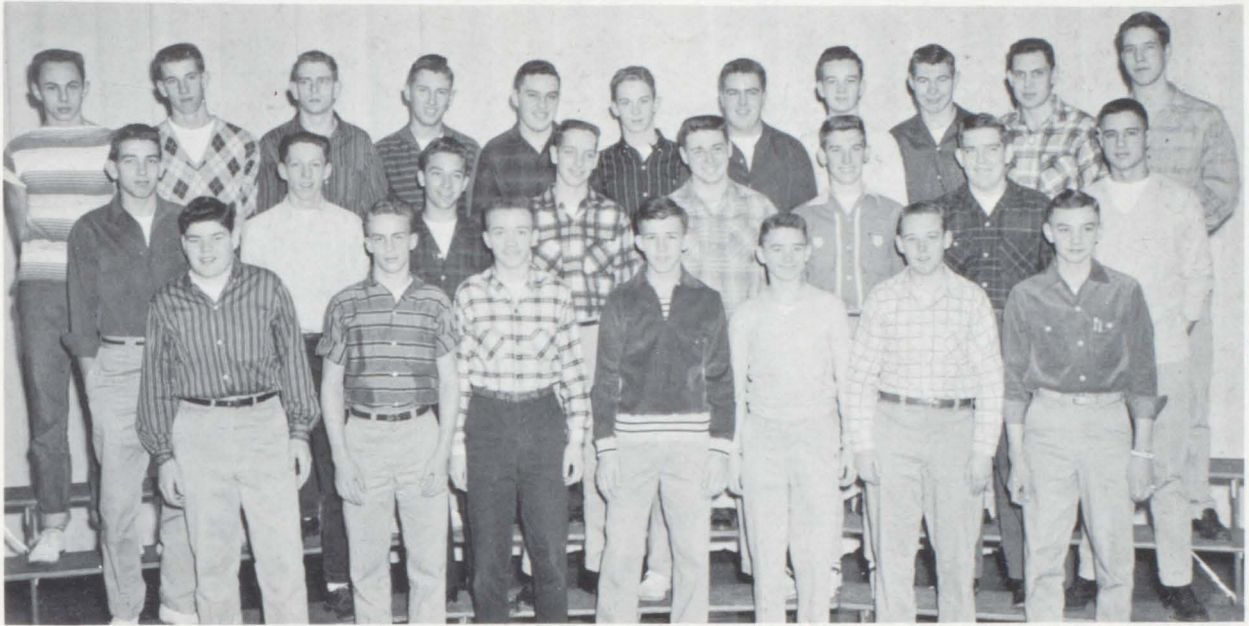

FIRST ROW: Lewie Dresch, Adrian Nagle, Dean Billick, Jim Eaker, Fred Fors, Richard Dunn, George Gregg. SECOND ROW: Ted McGill, Bob Pickens, Jack Wherry, Bill Monsma, Tom Fehrs, Bob Englehart, Gary Cunningham, Gary Barone. THIRD ROW: Frank McWilliams, Gary Best, Tom Miller, Bernard Palmer, Ed Hummel, Bob Braine, Dan McFadden, Dick Pierce, Butch Douglass, Joe Foster, John Nordstrom



Mr. McClland, Adviser; David Dunn, Treas.; Ron Hutcheson, Sec.; Wilbur Jones, Vice Pres.; Merral Neely, Pres.

KEY CLUB



Sophomores vs. Juniors for "Smartest Class Title"



FIRST ROW: Barbara Mathieson, Gail Milner, Marilyn McCoy, Ruth Ann Hepler, Kay Shaw, Judy Hoagland, Sarah Birnley, Peggy Knapp, Judy Blakely. SECOND ROW: Sue Elsdon, Donna Vinton, Carol Simmons, Judy Graf, Sondra Scott, Sandy Johns, Libby Zenobi, Carol Buchanon, Mary Filer, Cheryl Bashline, Faith McFarland, Judy Snyder. THIRD ROW: Emily Allen, Barb Davis, Jackie Savolskis, Wanda Williamson, Judy Delett, Janice Westlake, Sue Harmon, Eleanor Painter, Nancy Filer, Nancy Weber, Donna Brunton, Joanna Martin, Francis Sansotta

ATHLETIC COUNCIL



Officers: Marsha Petracca, Treas.; Caroline Gillespie, Sec.; Shiela Johnson, Vice Pres.; Patty Dunmire, Pres.



ELVIS PRESLEY'S FAN CLUB

FIRST ROW: Barbara Mathieson. SECOND ROW: Peggy Knapp, Sondra Scott, Judy Graf, Nancy Filer, Janice Westlake, Kay Shaw. THIRD ROW: Sarah Birnley, Judy Blakely, Libby Zenobi, Faith McFarland, Wanda Williamson, Emily Allen, Sue Elsdon, Donna Vinton, Sue Harmon, Francis Sansotta



FIRST ROW: Tom Fehrs, Dave Dunkerley, Bob Braine, Bob Englehart, Dave Armstrong, Dave Milner.
 SECOND ROW: Bill Monsma, Barb McCutchson, Kay Shaw, Sarah Birnley, Judy Blakely, Peggy Knapp,
 Carolyn McNiece, Dave Rentz, Jim Young, Sally Dresch. THIRD ROW: Chuck Stewart, Gail Milner,
 Carol Buchanan, Kay Ladd, Becky Beech, Kay Westlake, Sondra Scott, Carol Gills, Cheryl Bashline,
 Sandy Johns, Don Urey. FOURTH ROW: Vince Savolskis, Dick Pierce, Marcia Stewart, Marilyn Mc-
 Coy, Caroline Gillespie, Sue Elsdon, Barb-Davis, Andrea Schliet, Jackie Savolskis, Jack Wherry, Nan-
 cy Filer, Carolyn Mentzer. FIFTH ROW: Lewie Hart, Wanda Williamson, Marilyn Shaffer, Mary Beth
 Kelsey, Sue Eccles, Judy Snyder, Dave Neyman, Ed Smith, Bob Pickens, Bill Miles, Sue Pollock, Muf-
 fie Rollins, Mary Jane Vath



Adviser, Miss Hamilton; Treas., Donna Vinton;
 Sec., Betsy Harshaw; Vice Pres., Mary Filer;
 Pres. Merral Neely

LITERARY CLUB





FIRST ROW: Martha Minor, Ann Campbell, Gloria Rodgers, Mary Jane Serwatka, Dena Snyder, Jackie Hiles, Sue Dunn, Peggy Brown, Janice Sidley. SECOND ROW: Sandra Buckley, Joyce Hart, Roxann Snezick, Ruth Patterson, Laura Moore, Georgie Morgan, Janice Thompson, Charlotte Morgan, Priscilla Denison, Katherine Collar. THIRD ROW: Nancy Sowers, Sandra Clark, Elaine Bice, Sylvia Reppert, Mary Ellen Garret, Barbara Reynolds, Linda McNany, Patty Elliott, Roberta Barnes, Lois Buckley, Sandra Mellick, Judy McNeish

TRI-HI-Y



Adviser, Miss Soppitt; Treas. Faith McFarland; Sec., Sarah Wade; Vice Pres., Ruth Shaw; Pres. Nancy Weber



FIRST ROW: Patty Hedglin, Irma Collins, Evelyn Brown, Sandy Coleman, Diane Kelly, Judy Hoagland, Becky Eakin, Judy Bulfone, Sue Martin. SECOND ROW: Patty McCullough, Nancy Siget, Florence Covert, Row Marie Petinato, Janet Allen, Sue Harmon, Martha Reynolds, Sue Osborne, Lee Ann Olin, Jane McKnight. THIRD ROW: Helen Spanburger, Joan McNeish, Emily Turner, Shirley Balthau, Nancy Miller, Betty Carlson, Peggy Moore, Louise Hockenberry, Nancy McCartney, Barb Montgomery, Wanda Worz, Shirley Heasley



FIRST ROW: Tom Moon, Darwyn Haylett, Michel Levy, James Sonntag. SECOND ROW: Bill Wilson, Fred Hubenthal, Carl Puntereri, Steve Lengel, Dan Bish. THIRD ROW: Allen Dickenson, Richard Pearson, Ron Howard, John Lengel, Ron Rouse, Dale Neely, Gary Farren



Adviser, Mr. Kelly; Chap., Dean Billick; Treas., George Gregg; Sec., Wilbur Jones; Vice Pres., John Law; Pres., David Welton

HI-Y



Hi-Y at play.



FIRST ROW: Evelyn McConnell, Joan Fischer, Deanne Currie, Patty McConnell, SECOND ROW: Sue Martin, Katherine Collar, Evelyn Dikeman, Judy Shawgo, Charlotte Morgan, Judy Horam. THIRD ROW: Ann Himes, Gay Hockenberry, Lois Buckley, Lois Semple, Roberta Barnes, Janet Hickock, Nancy Weber

FUTURE BUSINESS LEADERS OF AMERICA



FIRST ROW: Betty Jean Pearson, President; Joyce Hart, Reporter; Suzie Dunn, Treasurer; Carol Uber, Corresponding Secretary
SECOND ROW: Peggy Brown, Vice Pres.; Sarah Wade, Historian; Aletha Slater, Recording Secretary; Miss Coyer, Adviser.



Let's try that again.



FIRST ROW: Barbara McCutcheon, Judy Hoagland, Sarah Birnley. SECOND ROW: Martha Snyder, Nancy Filer, Sandy Johns, Barbara Rossi, Dorothy Wray, Janice Westlake. THIRD ROW: Patty Elliott, Becky Beech, Kay Ladd, Sally Kerr, Grace Dyer, Alice Wray, Marcia Stewart. FOURTH ROW: Mary Jane Vath, Sue Eccles, Marilyn Shaffer, Harriet Bauer, Betty McKnight, Carolyn Mentzer, Carol Williamson, Dave Dunn



Treas., Bonnie Deniker; Sec., Sue Pollock; Vice Pres., Jackie Savolskis; Pres., Sally Davies; Miss Barber, Adviser

FUTURE TEACHERS OF AMERICA



The Guiding Hands



FIRST ROW: James Snyder, John Necklin, Allen Campbell, Joe Chembars, Bob Gregg, Tom Hedglin, Clyde Walter. SECOND ROW: Tom Moon, Jim Mohney, Tom Robb, Jack Amen, George Curry, Jim Addison, Jerry Herrle. THIRD ROW: George Turner, Roy Cameron, Don Knouff, Leroy Woods, George Elder, James McConnell. FOURTH ROW: John Lengal, Jack Collins, Clyde Scell, Jesse Schlosser, Fred Hubenthal, Merritt Buckley

FUTURE FARMERS OF AMERICA



FRONT ROW: Wayne Bicehouse, George Gregg, Richard Reed, John Law. SECOND ROW: Wendell Miles, Don Webster, Steve Lengal, Mr. Paden, Adviser



Governor Presents Safety Plaque

James Snyder, Clyde Walter, Robert Gregg, Joe Chembars, Richard Reed, Oscar L. Paden, Governor George Leader



FIRST ROW: Evelyn McConnell, Shirley Fishcher, Deanne Curry, Patty McConnell. SECOND ROW: Sue Martin, Katherine Collar, Evelyn Dikeman, Judy Shawgo, Charlotte Morgan, Judy Horam. THIRD ROW: Ann Himes, Gay Hockenberry, Lois Buckley, Lois Semple, Roberta Barnes, Janet Kickok, Nancy Weber

FUTURE HOMEMAKERS OF AMERICA



LEFT TO RIGHT: Priscilla Dennison, Treas.; Sylvia Reppart, Sec.; Erma Collins, Vice Pres.; Toni Hockenberry, Pres.; Adviser, Miss Lewis



Setting up House Keeping



FIRST ROW: Jack Wherry, Joel Rainey, Jim Young, Glenn Hedglin, Bob Pickens
 SECOND ROW: Duff Lewis, Phil Smalley, Sandy Blair, Allen Dickson, William Miles, Chuck Stewart
 THIRD ROW: Ed Uber, Charles Grabigel, Paul Alessio, Darwin Haylett, Dan Bish
 FOURTH ROW: Richard Hockenberry, Tom Butler, Pete Hovis, Fred Kozakosky, Ron Howard, Tom Miller, Bob Salls

SCIENCE CLUB



Dick Pierce, Pres. ; Jack Hoffman, Vice Pres. ;
 Ray Guarnieri, Sec. ; Ron Hutchieson, Treas. ;
 Adviser, Mr. Turner



This meeting will come to order.



FIRST ROW: Ann Campbell, Ann White, Bob Wygal, Ethel Ward, Brenda Engle. SECOND ROW: David Stevens, Dotty Wray, Pat McConnell, Evelyn McConnell, Judy Shawgo, Edith Alessio, Judy Forker, Wendel Miles. THIRD ROW: Marsden Clarke, Lynne Facetti, Ann Himes, Yvonne Montgomery, Judy Horum, David Styers

ART CLUB



Adviser, Mr. Johnson; Barbara Christensen, Treas.; Sue Pollock, Sec.; Eleanor Buchanan, Vice Pres.; Nancy Shawgo, Pres.



A meeting for one purpose----to finish.



FIRST ROW: Robert Fagan, Judy Horam, Evelyn McConnell, Lee Ann Olin, Barbara Rossi, Janis Collins, Robert Royer. SECOND ROW: Bruce Wood, Nancy Sowers, Peggy Brown, Judy DeMarsh, George Gregg, Barbara Montgomery, Donald Urey, Lynn Fascetti, Iris Bennett. THIRD ROW: David Welton, Tom Armour, Fred McFadden, Paul Robinson, Patty Perrine, Frank Mattace, Dan Bish, Kenneth Reppart, Jack Collins

AUDIO VISUAL AIDS CLUB



Carol Uber, Treas. ; Marsha McBride, Sec. ; Joel Rainey, Vice Pres. ; Ed Lewis, Pres. ; Mr. Bowers, Adviser



Picture Projectionists become camera conscious



FIRST ROW: Ann White, Judy Forker, Sylvia Alessio, Sally Davies, Barbara Wigman. SECOND ROW: Shiela Johnson, Joanna Martin, Joy Kinney, Judy Horam, Jean Stratton, Connie Decker. THIRD ROW: Pete Hovis, Leston Myers, Marsha McBride, Dave Dunn, Bill Lippert



Barb Mathieson, Treas. ; Ruth Ann Hepler, Sec. ; Barb Wigman, Vice Pres. ; Shiela Johnson, Pres. ; Ann Walter, Asst. Program Chairman; Miss McCoy, Adviser; Patty Dunmire, Program Chairman

DRAMATIC CLUB



What a puzzling question?



FIRST ROW: Thomas Fehrs, Al Foster, Darwyn Haylett, Philip Smalley, Paul Alessio. SECOND ROW: Dan Bish, Albert Henry, Ronald Howard, David Newman, Lewis Hart, Gary Cunningham

STAGE CREW



Adviser, Miss McCoy; Officers, Edward Smith, Robert Jackson, Marsden Clark, David Dunkerly.



Dunkerly makes a clean sweep.

HALL DUTY



FIRST ROW: Patty Dunmire, Joanna Martin
SECOND ROW: Sue Martin, Margaret Currie, Patty Fitzgerald, Joel Rainey, Caroline Gillespie, Cheryl Bashline, Norma Jones
THIRD ROW: Ruth Ann Hepler, Janice Frank, Martha Brown, Sally Dresch, Carol Buchanan, Sue Elsdon, Barbara Mathieson, Shiela Johnson, Becky Beech
FOURTH ROW: Hazel Bailey, Barbara Davis, Patty Perrine, Iris Bennett, Harriet Bauer, Roxann Snezick, Bonnie Deniker, Lois Buckley, Aletha Slater, Patty Elliott
FIFTH ROW: Bob Jackson, John Law, Albert Henry, Toni Hockenberry, Grace Dyer, Charles Stuck, Thomas Miller, John Nordstrom

MIXED CHORUS



JUNIOR ENSEMBLE



Sarah Birnley, Judy Shawgo, Ann Himes, Sandy Poole, Prugh Hassler, Barbara Montgomery, Carol Williamson, Eileen Williams, Jean Stratton



LEFT SIDE

- FIRST ROW: Ann Walter, Sandy Poole, Judy Shawgo, Deanne Curry, Ann Campbell, Cynthia Peterson, Evelyn McCartney
- SECOND ROW: Sally Walters, Peggy McKinnon, Jean Stratton, Sue Elsdon, Emily Turner, Barbara Montgomery
- THIRD ROW: Bonna Spencer, Carol Williamson, Sue Nicely, Barbara McCutcheon, Carol Simmons, Ann Himes, Laura Moore, Prugh Hassler
- FOURTH ROW: Betty Jean Pearson, Carol Buchanan, Donna Brunton, Mary Ellen Garrett, Andrea Schlicht, Vonnie Montgomery, Martha Brown, Lois Semple

RIGHT SIDE -

- FIRST ROW: Bill Lippert, Bob Royer, Marcia Stewart, Sarah Birnley, Norma Jones
- SECOND ROW: Charles Stuck, Clyde Scell, Don Urey, Beverly Dunn, Gloria Rodgers
- THIRD ROW: Larry Brown, Ron Renouf, Michael Bey, Eleanor Buchanan, Bruce Woods, Marilyn McCoy, Gail Milner, Jackie Savolskis

SENIOR ENSEMBLE



L. TO R.: Deanne Curry, Yvonne Montgomery, Andrea Schlicht, Eleanor Buchanan, Gloria Rodgers, Marilyn McCoy, Gail Milner, Sue Elsdon, Donna Brunton, Mary Ellen Garrett, Carol Simmons, Carol Buchanan, Anne Campbell



BAND AND

FIRST ROW: Kay Shaw, Paty Perrine, Marilyn Black. SECOND ROW: Sarah Birnley, Judy Blakely, Judy DeMarsh, Judy Forker. THIRD ROW: Carol Rodgers, Judy Horam. FOURTH ROW: Dotty Jones, Sondra Scott (Head Majorette), Wanda Worz



FIRST ROW: Sandford Blair, Mary Filer, Bonnie Mossford. SECOND ROW: Ilene Williams, Jim Brunson, David Royer, Virgil Heslop, Ann White, Carol Reiber, Kay Graham. THIRD ROW: Emily Allen, Linda Williams, Rita Humphrey, Carol White, Nancy Webster, David Magee, Bob Royer, Joanna Martin, Sue Pollock. FOURTH ROW: Carol Williamson, Paul Cooper, Bob Sweezy, Johnny Salls, Maurice Salls, Chuck Stewart, Bill Rayle, David Armstrong

MAJORETTES

FIRST ROW: Sondra Scott, Mr. Thompson, Band Director. SECOND ROW: Jack Wherry, Larry Brown, Ed Smith, Ron Trunich



FIRST ROW: Bruce Wood, Barb Rossi, Richard White, Sam Moon, Gary Barone, Bob Boyd. SECOND ROW: Bill Runk, John Bartholomew, Gary McWilliams, Dick Webster, Bill Monsma, Dick Pierce. THIRD ROW: Melvin Neely, Barb Wigman, Sue Patterson, Prugh Hassler, Dale Neely, Frank Spatara, Ricky Reynolds, Bob Rankin. FOURTH ROW: Russell Butler, Calvin Clark, Dick Campbell, Dave George, Paul Toth, Bruce Clark, Bill Purvis, Merral Neely



FIRST ROW: Cheryl Bashline, Caroline Gillespie, Betsy Hartshaw
SECOND ROW: Carol Buchanan, Shiela Johnson (Head Cheerleader), Marilyn McCoy

CHEERLEADERS



YEA-TEAM

H
O
M
E
C
O
M
I
N
G
Q
U
E
E
N



P
A
T
R
I
C
I
A
D
U
N
M
I
R
E



AIDES

S
H
I
E
L
A
J
O
H
N
S
O
N



B
A
R
B
M
A
T
H
I
E
S
O
N

ATHLETICS

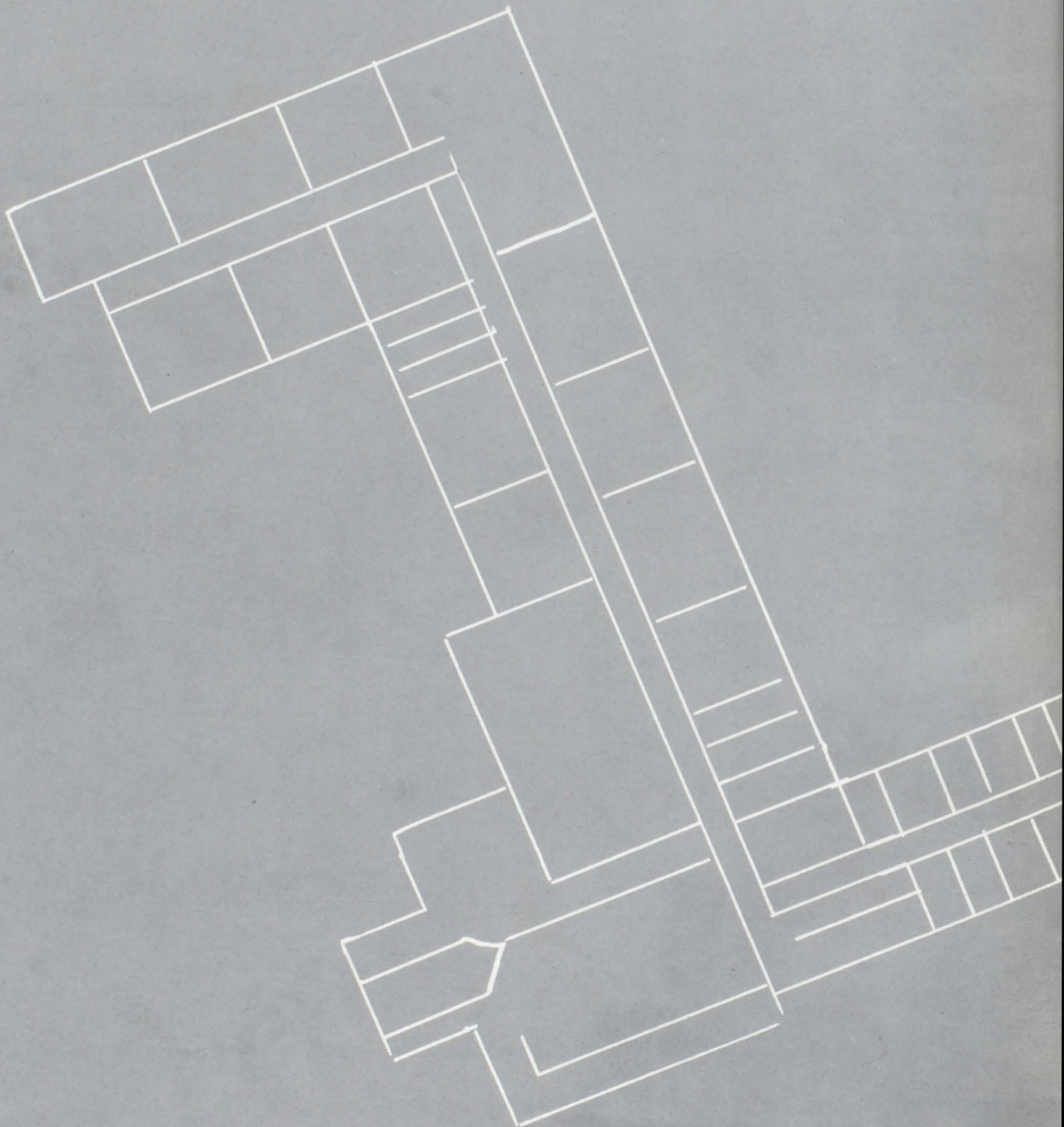

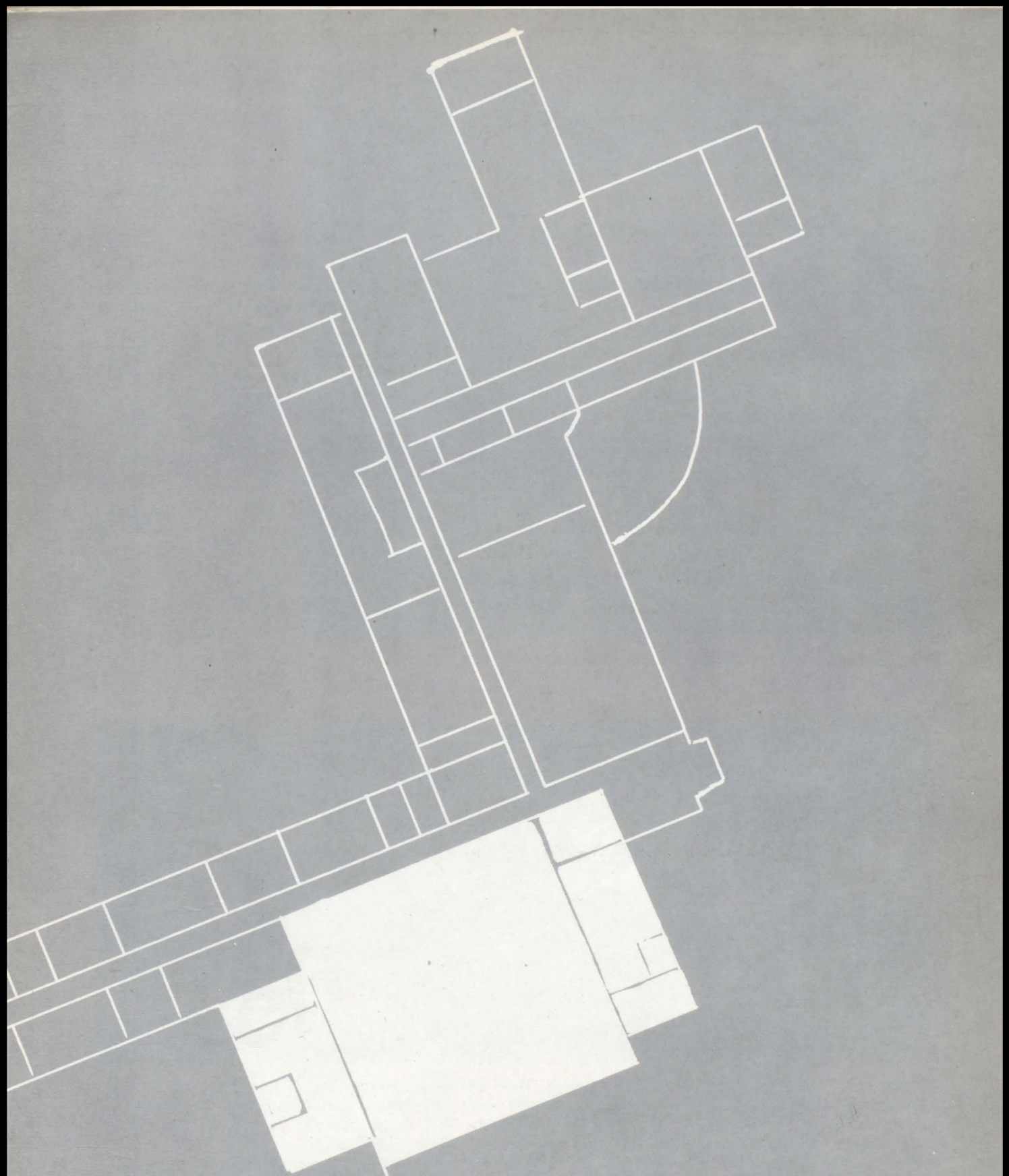

BLUEPRINT TO THE FUTURE

The 1956 season opened with the Eagles dropping their first game to Beaver and their second game to Warren St. Mary's. Gaining momentum, the Eagles won their next three games. They then encountered greater opposition and lost the last four games.

Even though we didn't make too good a showing in Varsity this year, we are all looking forward to a better season next year.



FIRST ROW: Dave Fry, Ronald Erra, Ted McGill, Gary Adams, Louie Dresch, Bob Englehart, Jim Eaker, Bob Braine, Vince Savolskis, Wendall Miles. SECOND ROW: Howard Mundt, Richard Pearson, Philip Dietrich, Ron Hutcheson, Bill Zinn, Bob Salls, Tom Butler, Shirl Hoffman, Tom Armour, Ray Guarnieri, Jack Collins, Dick O'Conner, Frank McWilliams, Charles Tubbs, Bill Wible, Mr. Forker. THIRD ROW: Mr. Hummel, Chuck Ross, Byron Welker, John Gills, Louie Hart, Ron Glessner, Don Lovaglio, Jim Morrison, Ed Wade, Don Urey, Jack Hoffman, John Salls, Ed Hummel, Dave Milner, Bruce Clark, Mr. Westlake. FOURTH ROW: Buddy Winger, Tom West, Don Paxton, Bob Braine, Maurice Salls, Gary Cunningham, Ron Worley, Danny McFadden, Al Foster, Walter Coyer, Lewis Ross, George Ketler, Jack Buckley, Dick Conners

Grove City	6
Beaver	12
Grove City	0
Warren St. Mary's	25
Grove City	12
Oil City	6
Grove City	26
Greenville	12
Grove City	32
Franklin	13
Grove City	0
Sharpsville	26
Grove City	7
Hickory	20
Grove City	20
Corry	40
Grove City	7
Brookfield	20



MAKE WAY FOR LOVAGLIO !

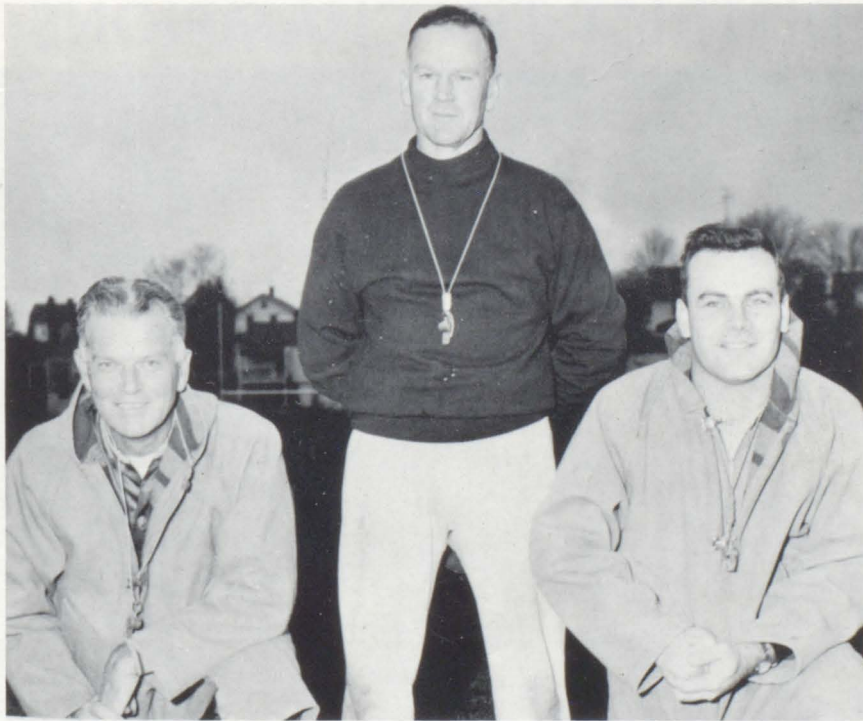

Ken Westlake, Assistant Coach; Gene Forker, Coach; Dick Hummel, Assistant Coach

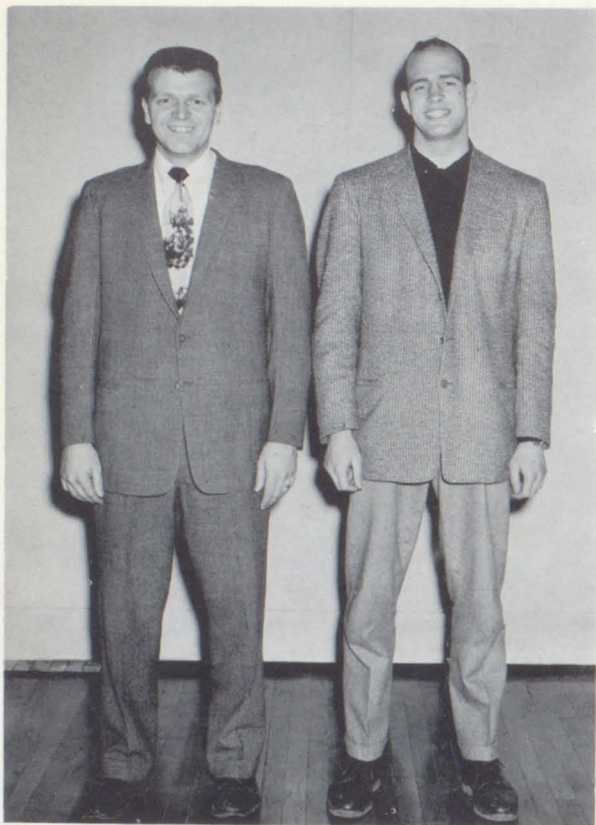

Basketball Coaches: Mr. McCullough and Mr. Zinkham

VARSITY SCORES

39	Lakeview	32
53	Cochranton	46
71	Oil City	37
40	Mercer	42
51	Titusville	47
35	Lakeview	45
62	Wampum	80
66	Commodore Perry	26
61	Greenville	31
60	Hickory	47
38	Sharpsville	34
54	West Middlesex	48
65	Titusville	50
65	Butler	62
56	Mercer	53
46	Hickory	57
56	West Middlesex	53
65	Oil City	63
58	Greenville	56
37	Sharpsville	36
63	Cochranton	62

EAGLES

DISTRICT TEN CHAMPIONS

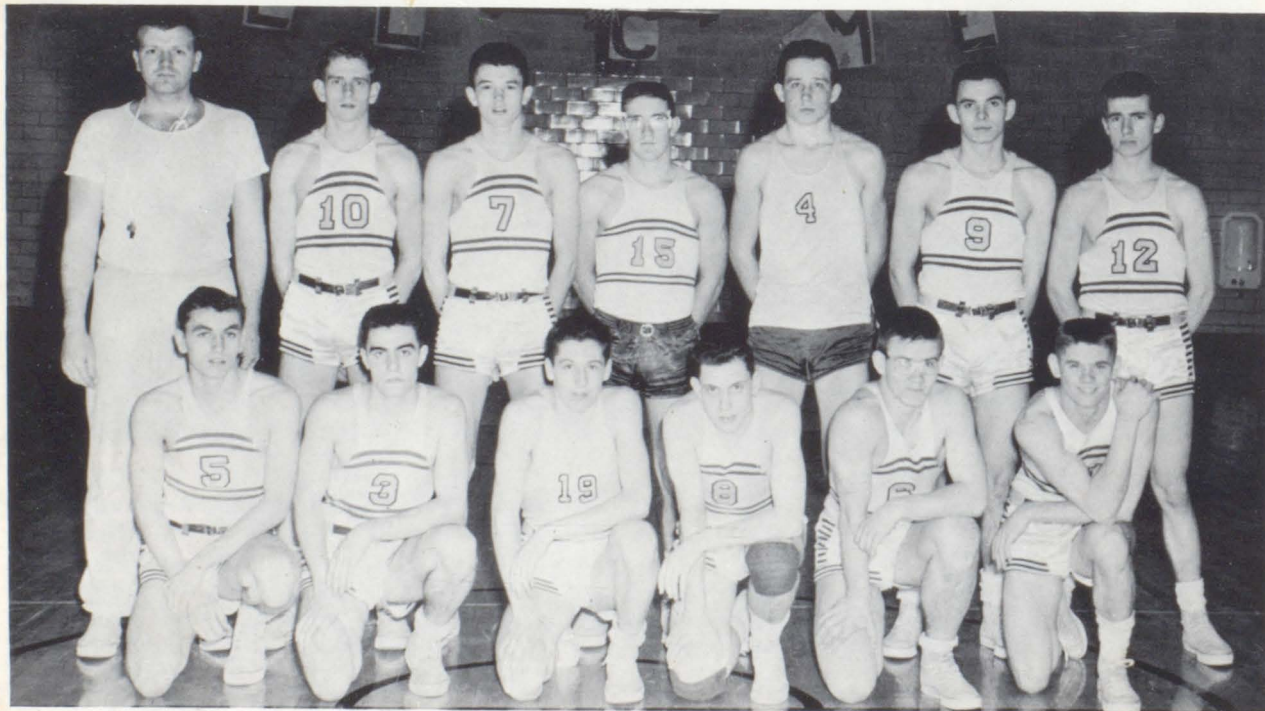

FIRST ROW: Dave Dunkerley, Ed Smith, Ron Worley, Joe Foster, Bob Salls, Jim Morrison. SECOND ROW: Mr. McCullough, Tom Miller, Shirl Hoffman, Louis Hart, Joe Upperman, Ed Lewis, Dave Welton

Grove City	Opponents	
37	Lakeview	41
54	Cochranton	51
52	Oil City	32
49	Mercer	35
59	Titusville	44
44	Lakeview	39
39	Greenville	21
44	Hickory	46
41	Sharpville	29
55	West Middlesex	36
40	Titusville	37
45	Butler	38
68	Mercer	42
53	Hickory	36
60	West Middlesex	45
58	Oil City	55
51	Greenville	38
40	Sharpville	41
61	Cochranton	47



CAPTAIN TOM BLOCKS ONE

1956-57

JUNIOR VARSITY



FIRST ROW: Danny McFadden, Ron Worley, Jim Eakers, Ted McGill, Dean Billick, Byron Welker, Gary Forsythe, Mr. Zinkham. SECOND ROW: Adrian Nagle, Ed Mathay, Maurice Salls, Frank McWilliams, Ed Hummel, John Salls, Wilbur Jones, John Law, Arthur Henry



Joe Foster



Shirl Hoffman



Jim Morrison



Dave Dunkerley



Ed Smith

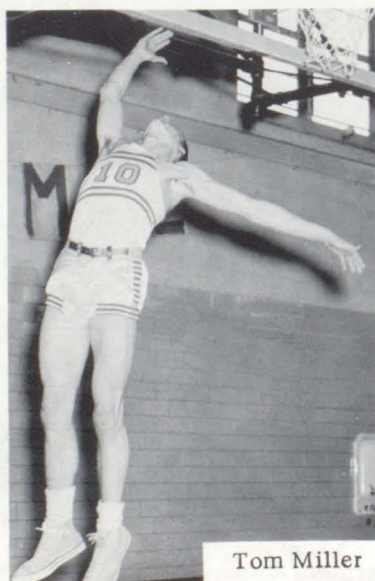

Tom Miller

Grove City	Opponents	
35	Jamestown	10
23	Commodore Perry . .	26
21	Oil City	22
26	Franklin	13
24	Titusville	20
11	Greenville	30
39	Franklin	6
22	Commodore Perry . .	22
32	Jamestown	13
11	Greenville	34

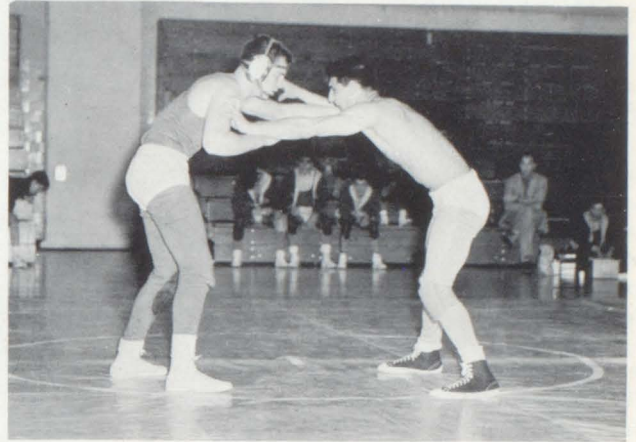

TOPS AT PINNING



FIRST ROW: Bill Booher, Jim Young, Fred Fohres, Keith McBride, Gary Adams. SECOND ROW: Don Webster, Dave Berry, Chuck Grabigel, Bob Braine, Harold Bice, Dick Pierce. THIRD ROW: Mr. Remy, John Nordstrom, Don Lavaglio, Ray Guarineri, Bill Zinn, Dave Armour, Mr. Forker

Name	Wt.	Won	Lost	Draw
Wm. Zinn	185	2	3	0
Tom Armour	185	2	0	2
Don Lavaglio	165	7	1	0
Gaylon Klobel	154	1	1	0
Ray Guarnieri	145	4	4	1
Paul Alessio	145	0	2	1
Dave Berry	145	3	5	0
Don Webster	138	8	1	1
Bob Braine	127	1	4	0
Jack Hoffman	133	0	2	0
Charles Grabigel	133	4	0	0
Harold Bice	127	10	0	0
Gary Adams	120	2	6	1
Jim Young	112	6	3	0
Wm. McNulty	112	1	0	0
Fred Fors	103	0	1	0
Kieth McBride	103	2	7	0
Wm. Booher	95	5	5	0



Don Lavaglio

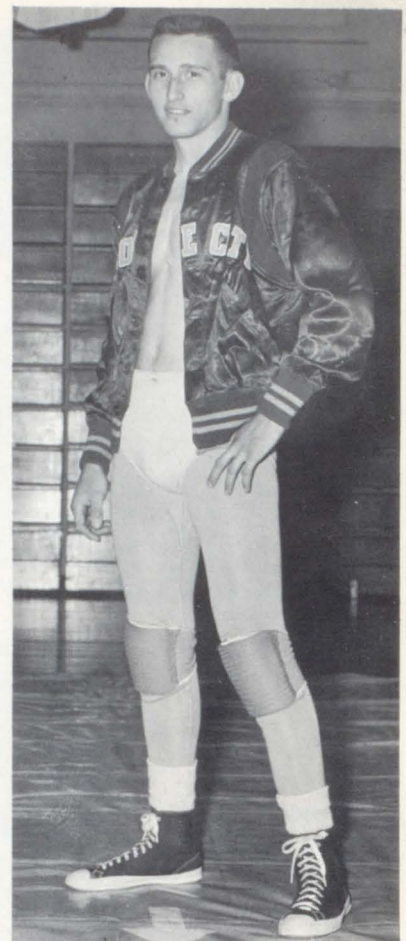

Ray Guarnieri

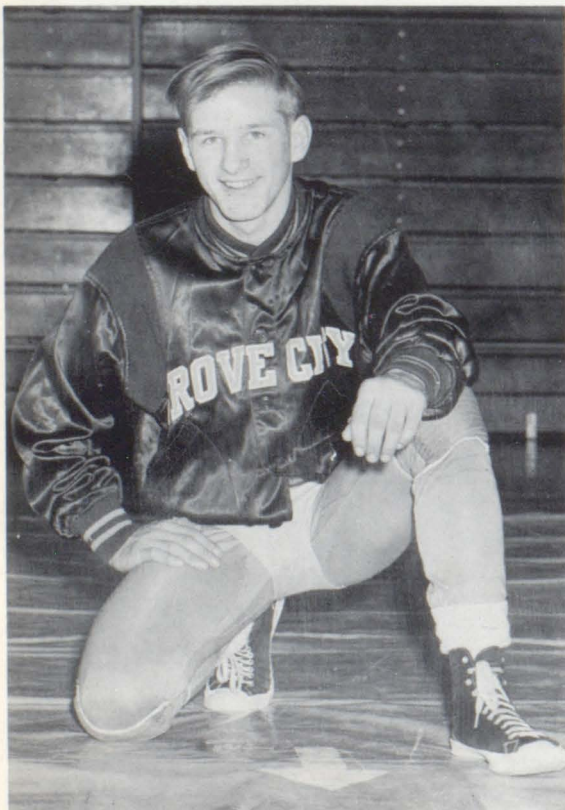

Harold Bice

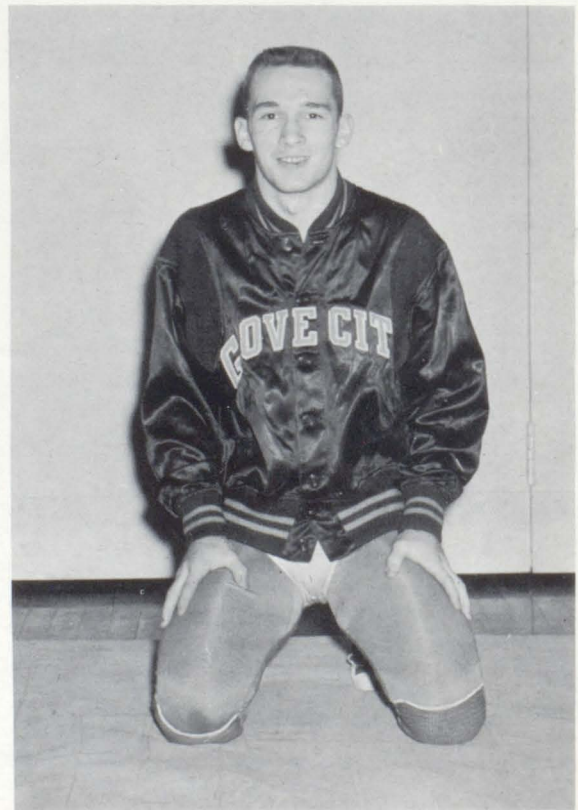

Don Webster



JUNIOR HIGH COOKS

FIRST ROW: Mrs. Wanda Worz, Mrs. Helen Perrine, Mrs. Theresa Eichert, Mrs. Margaret Shipton,
Mrs. Hazel Smith, Mrs. Mary Patterson



SENIOR HIGH COOKS

FIRST ROW: Miss Leona Hedrick, Mrs. Helen Painter, Miss Thelma Widing, Mrs. Helen Collar, Mrs. Mary Ryder. SECOND ROW: Mrs. Hazel Henry, Mrs. Nellie Simpson, Mrs. Marian Moon, Mrs. June Coulter



GROVE CITY, PA.

Population — 1950 U. S. Census, 7411
1954 Estimate, 7711
Area — 2.3 Square Miles
Altitude — 1250 Feet above Sea Level

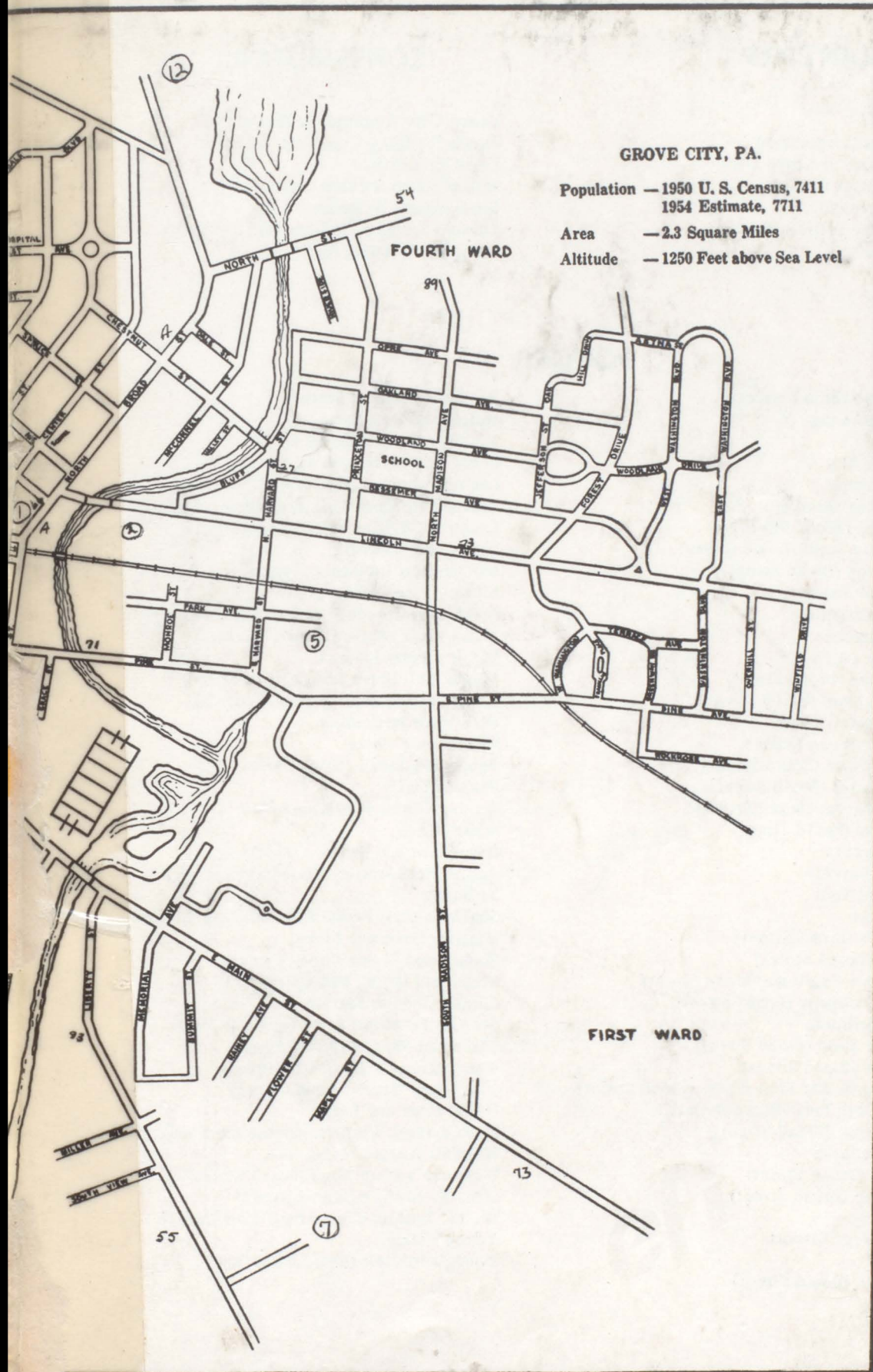

GUARANTORS

Allied Newspaper
Cooper-Bessemer Corporation
First National Bank of Grove City
Grove City National Bank
Johnstone Foundries Inc.
Town and Country Portrait Studios

CONTRIBUTORS

Grove City Automobile Dealers
Hovis Trucking Company
Loyal L. Christie
Miller's Esso Service Center
Montgomery Builders
Shawgo Brothers Construction Company
Stoughton's Roller Rink

DONORS

Allison Dress Shop (Broad Street)
Arcweld Manufacturing
Bob McCullough TV
Book-Davis Company
Bowie Coal Company
Brenton Holder Bus Service
Brown's Boot Shop (Broad Street)
Burdick's Clothing Store (Broad Street)
Campus Dress Shop (Broad Street)
Candyland (Broad Street)
Carson Finance Company
Clint Brown Insurance
Coyer Coal Mine (R. D. #1)
Crescent Gift Shop (Broad Street)
Creightons Dress Shop (Broad Street)
Cunningham Funeral Home
Dad's Restaurant (Broad Street)
De France Drug Store (Broad Street)
D. S. Peden Jewelry (Broad Street)
Dunlap's Meat Market (Broad Street)
Dunmire Cleaners (Broad Street)
El-Gra (Broad Street)
Elliott's Amoco Service
E. N. Turner and Sons
Five Filer Brothers
Flowers Hardware (Broad Street)
Gallery Studios (Broad Street)
George A. Stewart Furniture (Broad Street)
G. C. Murphy Company (Broad Street)
Grove City Bowlodrome
Grove City Sport Shop (Broad Street)
Grove City Store (Broad Street)
Harshaw's Insurance and Real Estate (Broad Street)
Harve's Rexall Drug Inc. (Broad Street)
Hoffman's Furniture (Broad Street)
Howe Coffee Company
Hume Insurance (Broad Street)
Ideal Bakery Shop (Broad Street)
Jay Gregg Grocery
J. C. Penney (Broad Street)
Jim Hughes
King's Shoe Store (Broad Street)

Klever's Atlantic Station
Knights of Columbus
Kochers Grove City Floral
Labor and Hodge (Broad Street)
Lee and Guthrie Theaters (Broad Street)
Leonard Hodgson Insurance (Broad Street)
Lester P. Williamson (Broad Street)
Lewis Dry Cleaner
McCandless Insurance Agency
McCoy Tire Service
McMullen Travel Service (Broad Street)
Miles Meat Market (Broad Street)
Mook's Super Market
Morris Children's Shop (Broad Street)
Nelson's Flower Shop (Broad Street)
Park View Restaurant
Penn Grove Hotel
Peters and Sloan (Broad Street)
Pioneer Dairy
Record Center (College Ave.)
Rotary Club
Royal Jewelers (Broad Street)
Russell Roll Jewelry (Broad Street)
Samuel's
Shaffer's Wall Paper and Paints (Broad Street)
Shellito Concrete Blocks
Shontz and Myers (Broad Street)
Sloan and Bailey (Broad Street)
Sloan's Sunoco Station
Stewart Furniture Store (Broad Street)
The Card Shoppe (Broad Street)
The College Shop (Broad Street)
The Steak House (Broad Street)
Union Heat and Light
United Steel Workers of America Local 1153
Wendall August Forge, Inc.
Westlake's Dress Shop (Broad Street)
Wm. S. McKay (Broad Street)
W. M. Bashlin Company (Broad Street)
Young's Dairy
Young's Printers (Broad Street)

The first part of the document discusses the importance of maintaining accurate records of all transactions. It emphasizes that every entry, no matter how small, should be recorded to ensure the integrity of the financial data. This includes not only sales and purchases but also expenses and income. The text suggests that a consistent and thorough record-keeping system is essential for identifying trends and making informed decisions.

In the second section, the author addresses the challenges of budgeting and financial planning. It notes that many businesses struggle to stay within their budgets due to unforeseen expenses or changes in market conditions. The document provides several strategies to mitigate these risks, such as setting aside a contingency fund and regularly reviewing the budget to adjust for any deviations.

The third part of the document focuses on the role of technology in modern accounting. It highlights how software solutions can streamline the accounting process, reduce errors, and provide real-time insights into the company's financial health. The text encourages businesses to invest in reliable accounting software and to ensure that their staff is properly trained to use these tools effectively.

Finally, the document concludes by discussing the importance of transparency and communication in financial management. It stresses that clear communication with stakeholders, including investors and creditors, is crucial for building trust and maintaining the company's reputation. The author advises businesses to provide regular financial reports and to be open to feedback and suggestions from their financial partners.

