

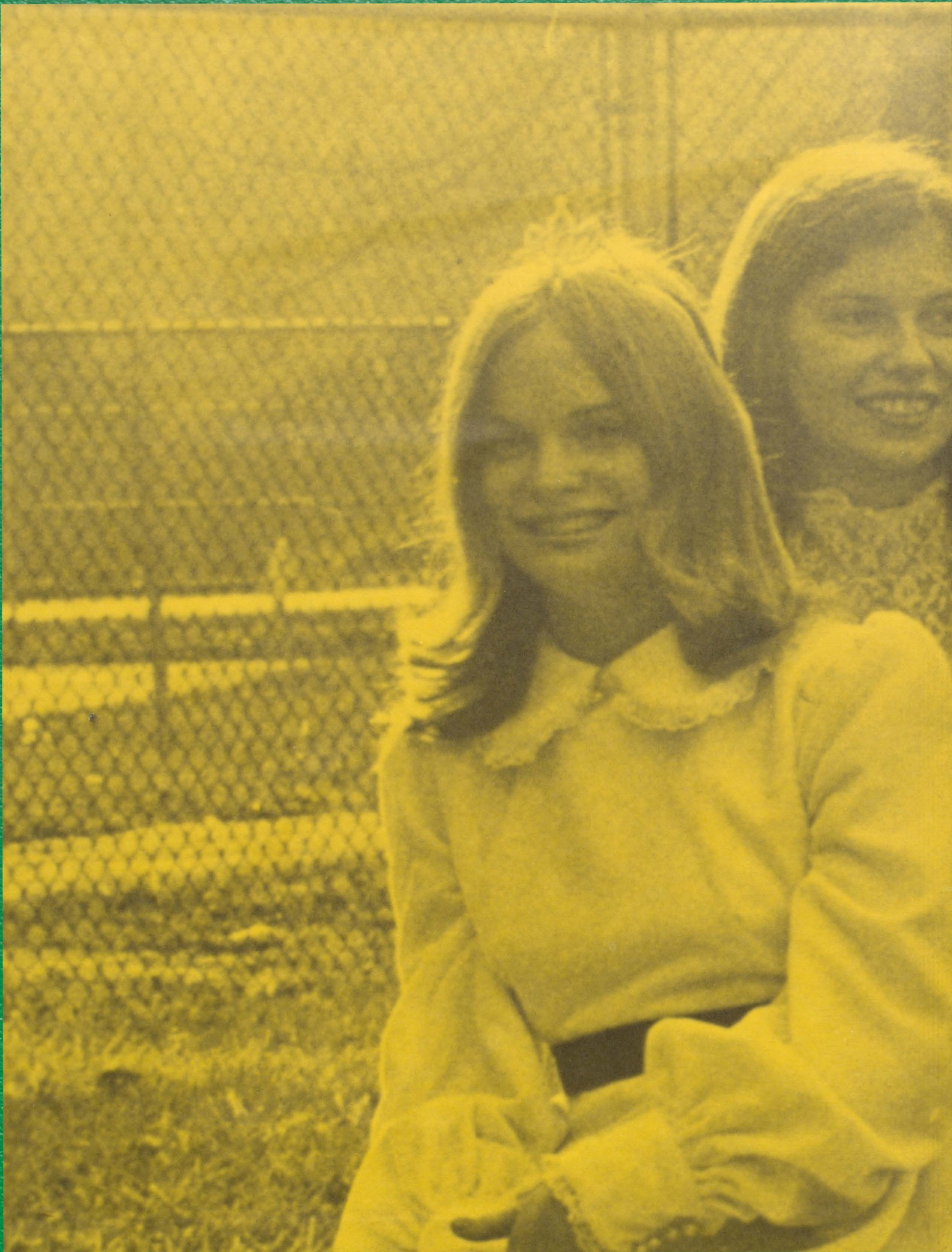

PINE

KNOT

1975





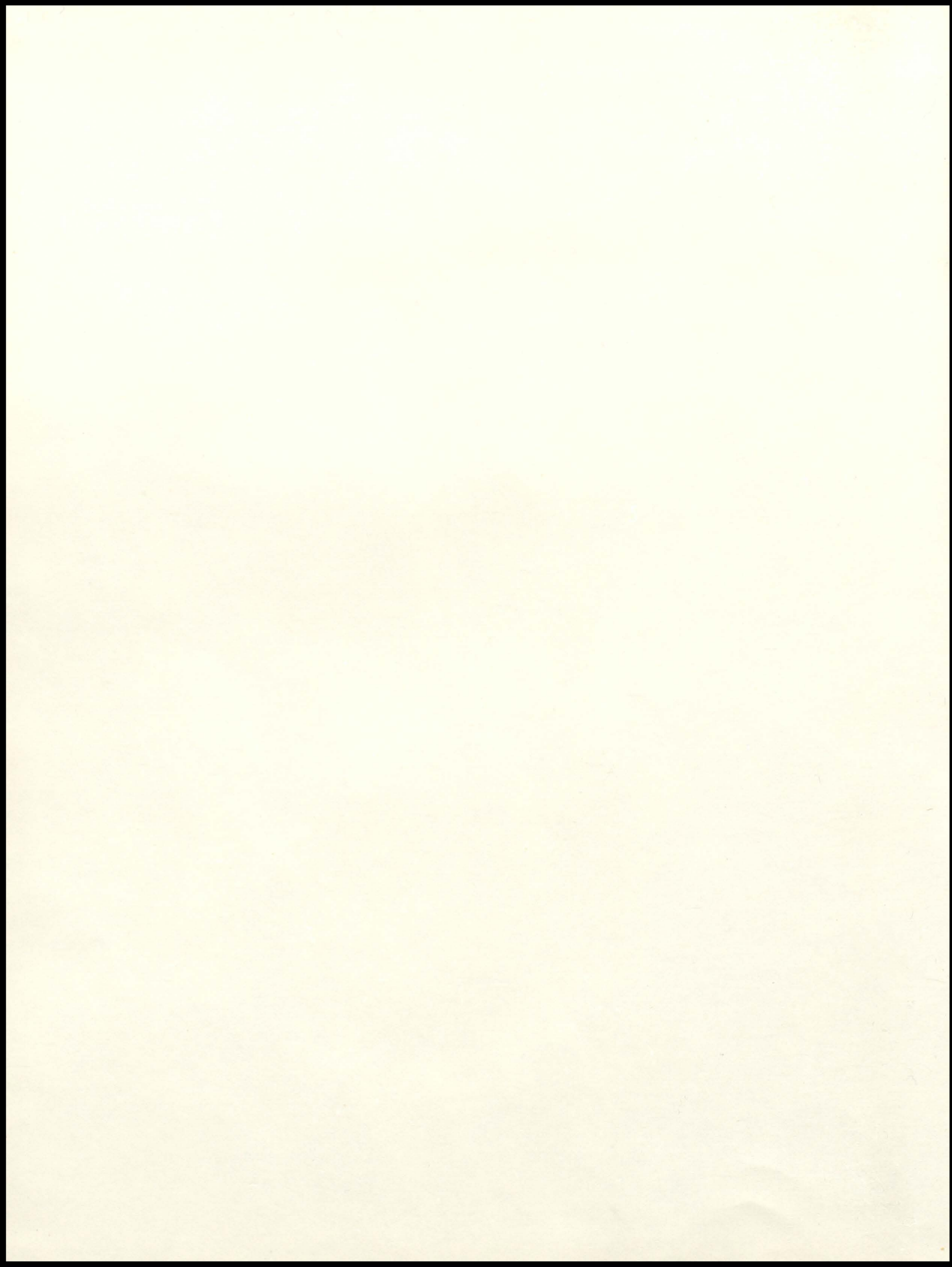

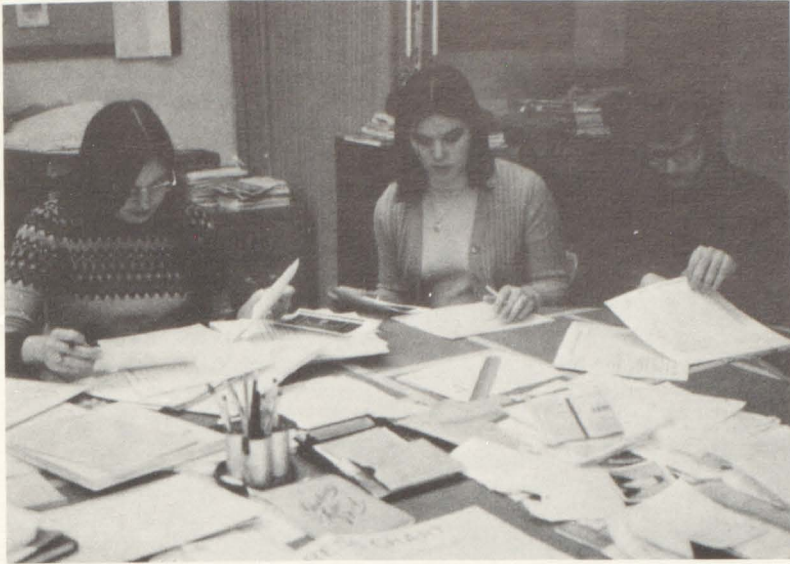

Amy Cay McCamey, Assistant Editor; Sue Brower, Editor; Mike Bend, Literary Editor.

Signature

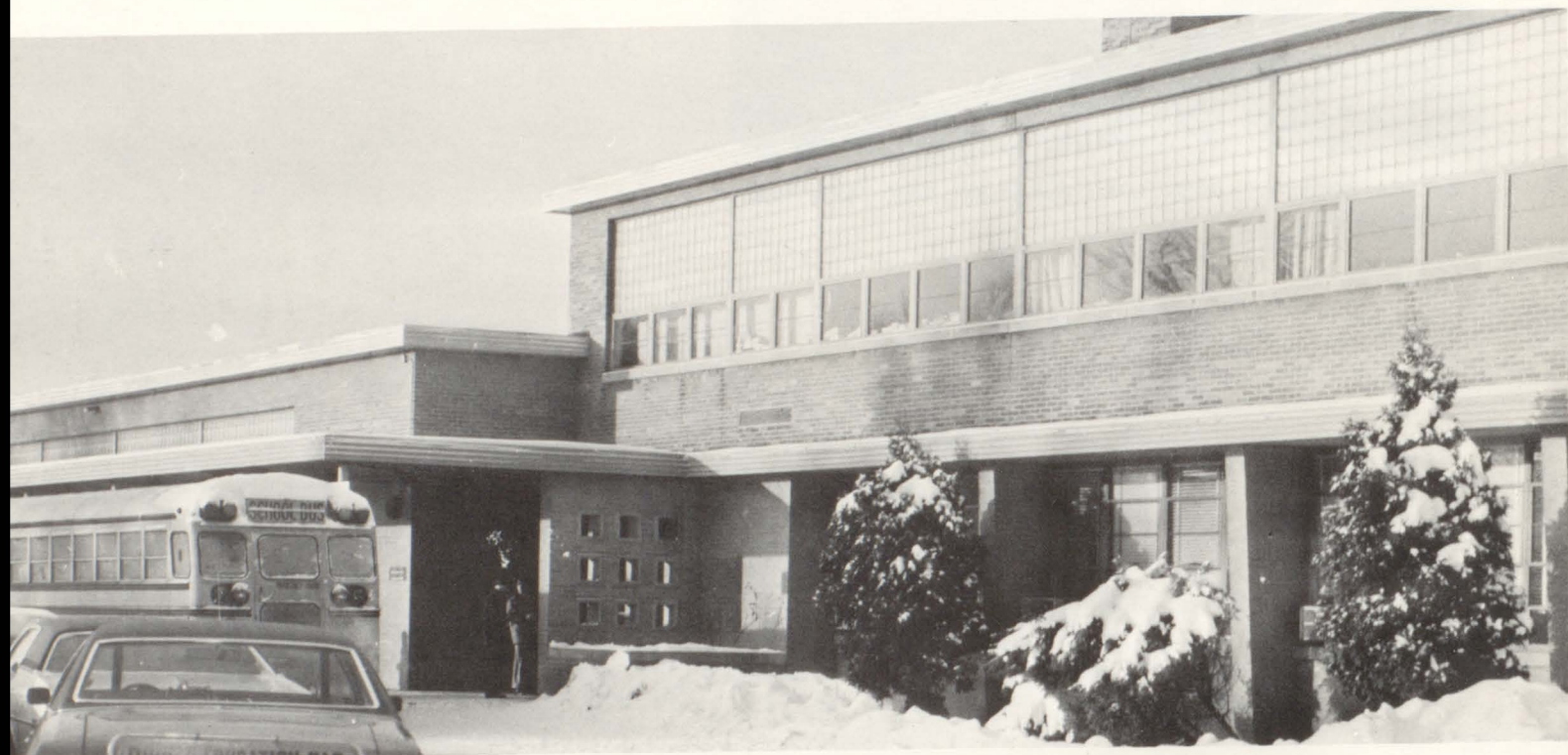

the year:

1975

as
presented

by the:

PINE KNOT STAFF

at
GROVE CITY SENIOR HIGH SCHOOL
GROVE CITY, PENNSYLVANIA

in the:

PINE KNOT

VOLUME 51



FOREWORD

So much depends upon the label of best. We determine and congratulate excellence with it. We illustrate high achievement with it. Knowing what makes the best, then, is important. Examination will show that true competition exists within oneself; the best is only you. Therefore, achieving and living are synonymous.

These pages of the 1975 PINE KNOT merit your close attention for in them are truly captured the best of the school year. During your days of school, you have lived; you have bettered yourself. Salute and take pride in this accomplishment.

TABLE OF CONTENTS

ADMINISTRATION AND FACULTY 6-21



SENIORS..... 22-49



UNDERCLASSMEN..... 50-89



ACTIVITIES..... 90-125



ATHLETICS 126-137



IN MEMORIUM

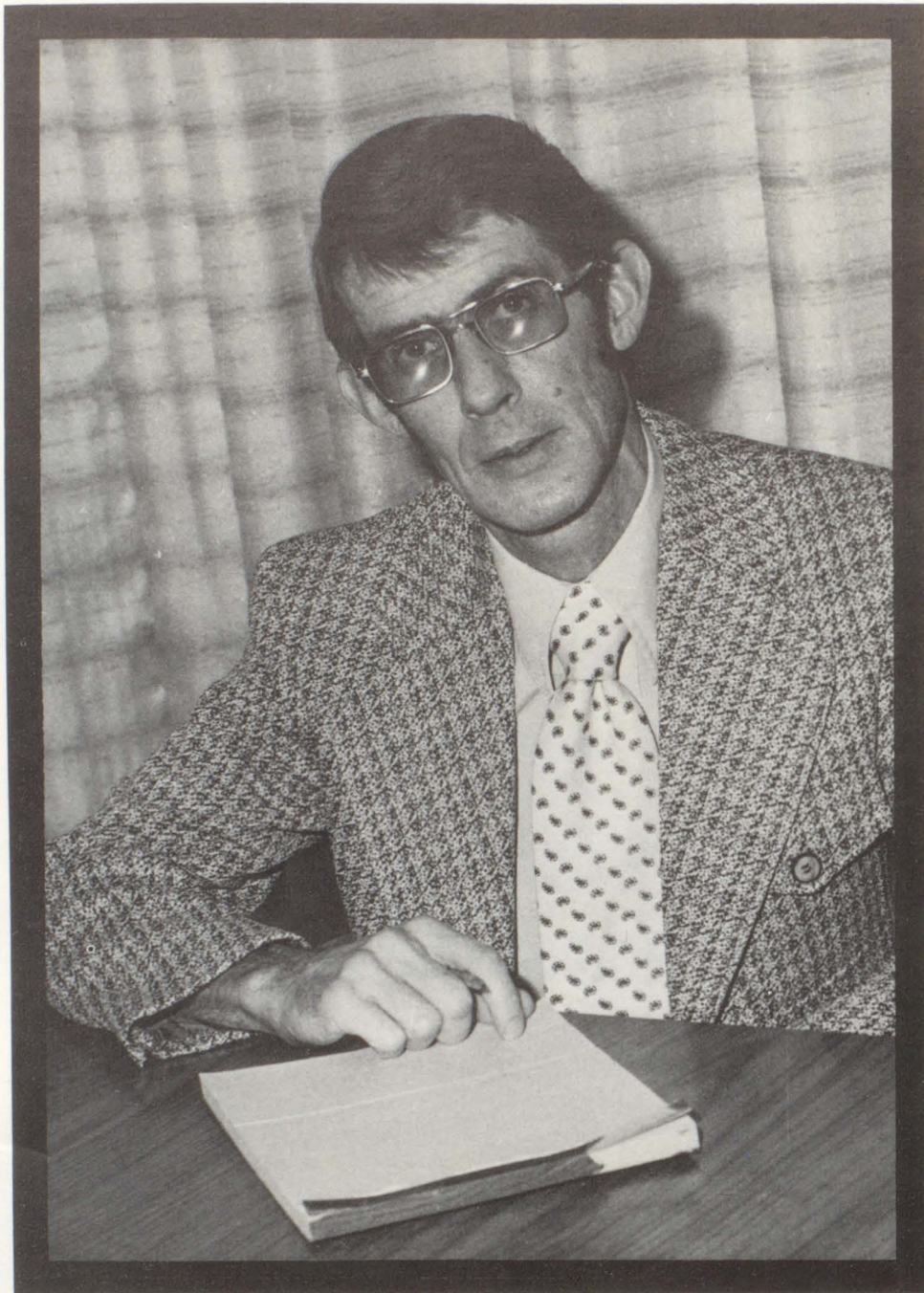

Mr. Jack D. Shearer
Superintendent of Schools

October 11, 1928-April 9, 1975

Mr. Jack D. Shearer was elected superintendent of Grove City Area Schools in 1974. Before that he had been assistant superintendent of Kiski Area School District. Death took Mr. Shearer before he could accomplish his plans for the Grove City Area School. He was a member of the American Association of School Administrators and Pennsylvania Association of School Administration.



ADMINISTRTION and FACULTY

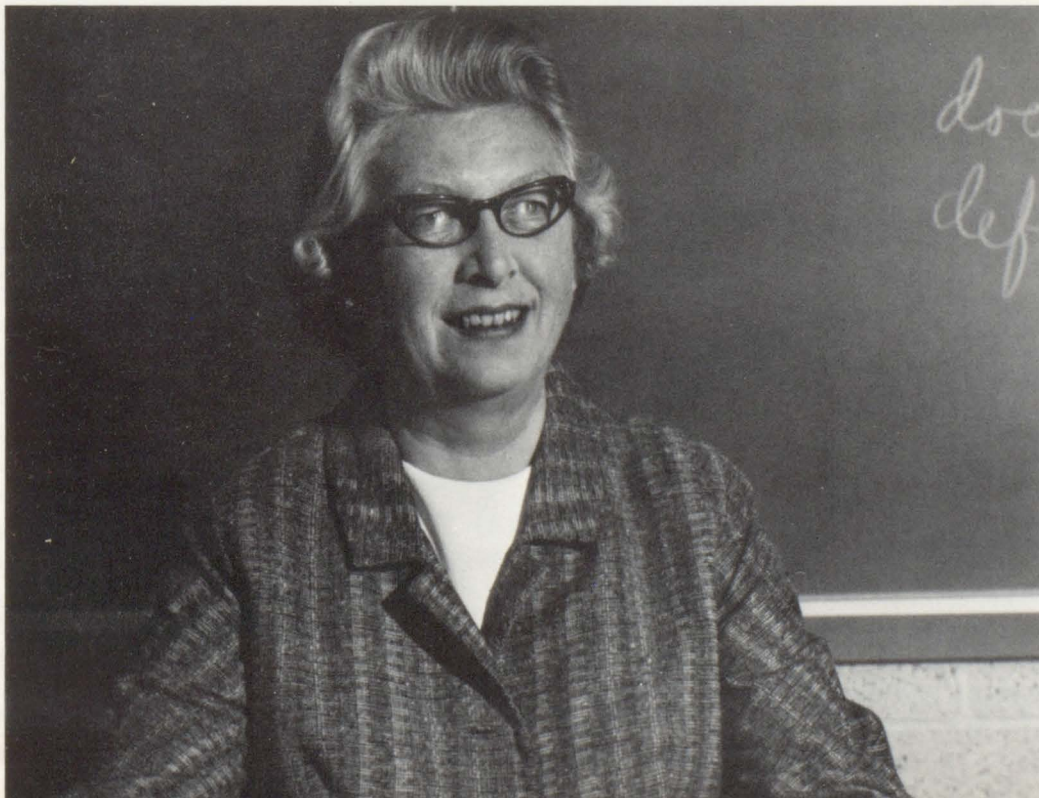

SCHOOL BOARD



First Row: Mr. Blaine L. Hovis; Mr. Robert K. Hughes, *Vice-President*; Mr. Jack E. Schlossnagel, *President*; Mrs. Carolyn B. Richards. *Second Row:* Mr. Robert T. Wood; Mr. Ronald L. McFarland; Mr. Robert T. Montgomery; Mr. Howard S. McIntire. Missing from picture; Mr. Edward B. Granger.

ADMINISTRATION

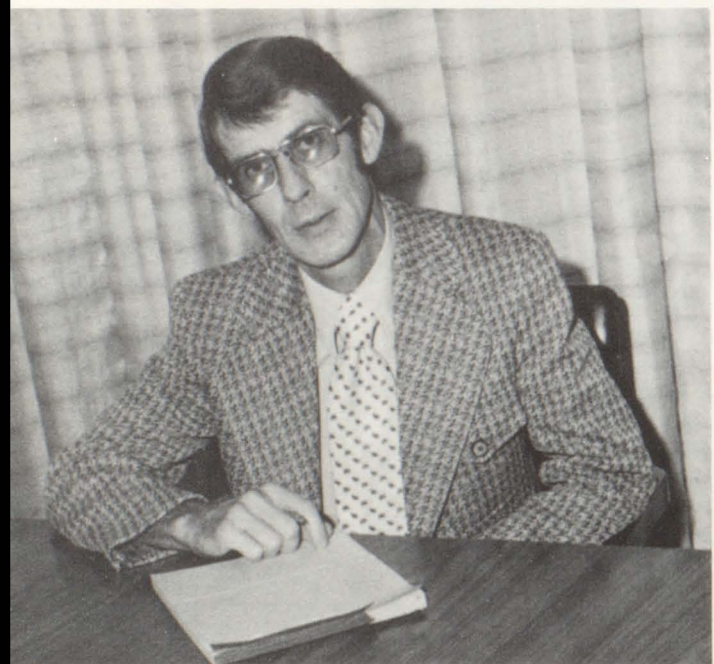

Mr. Jack Shearer; *Superintendent*

1974 marks the beginning of Mr. Jack Shearer's position as Superintendent of the Grove City Area School System. Mr. Shearer began his education in Latrobe, Pennsylvania. He is a graduate from Indiana University of Pennsylvania. Mr. Shearer has also done graduate work at Pittsburgh, Rutgers, Georgetown and George Washington Universities. Prior to his position in the Grove City School System, Mr. Shearer was Assistant Superintendent of the Kiski Area School District. He has been in the educational field for twenty-five years serving as elementary teacher, secondary teacher, secondary principal, and as a Central Administrator.

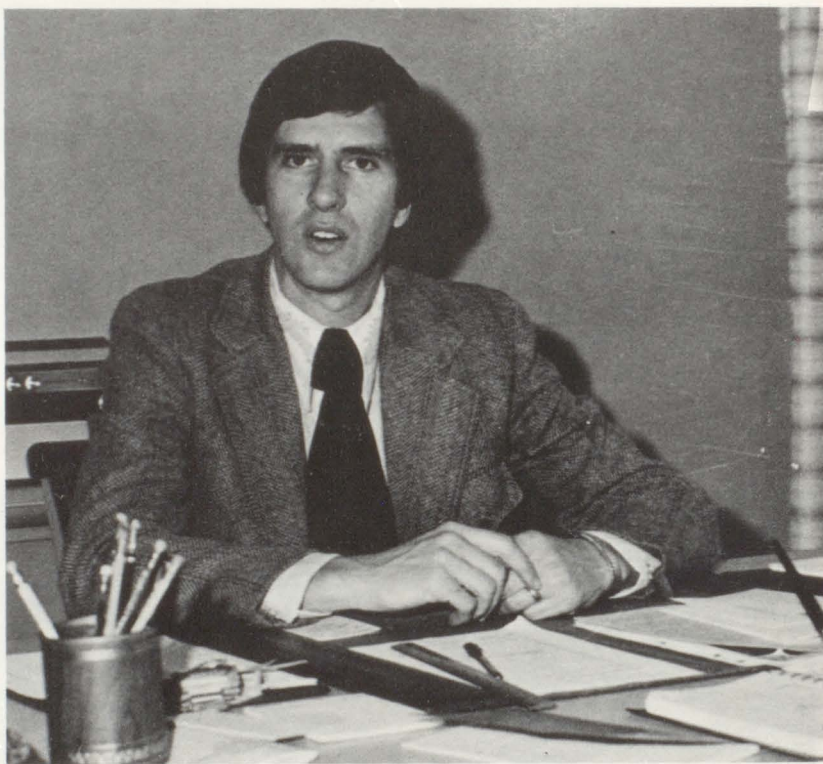

Dr. Kenneth W. Mills; *Assistant Superintendent*

Dr. Kenneth W. Mills began his duties as Assistant Superintendent of the Grove City Area Schools this year. A native of Butler, Pennsylvania, Dr. Mills received his Bachelor of Science Degree in Education from Slippery Rock State College, Masters Degree in Education from the University of Pittsburgh, Master of Arts in Economics and Ph.D. in Education from Ohio University. Following his education, Dr. Mills taught Social Studies at Seneca Valley High School. Other positions were College Supervisor of Student Teaching and Assistant Director of Registration at Ohio University; High School Principal at Liverpool, New York and Quakertown, Pennsylvania.

PRINCIPALS

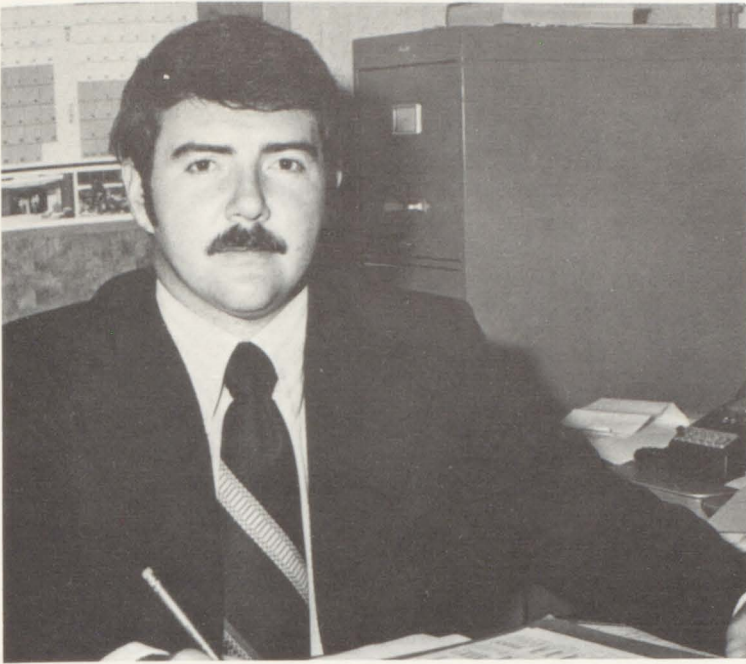

Mr. James Ross; *Assistant Principal*

Senior High School Principal Morrison Orr began his teaching career at Cambridge Springs and South Butler County School District. He served as acting principal of Knock High School and did graduate work at the Universities of Chicago, Massachusetts and Temple.



Mr. Morrison L. Orr; *Principal*

Mr. James Ross is a graduate of Indiana University of Pennsylvania and received his Masters of Education from Duquesne University. He took additional work at West Virginia University and the University of Pittsburgh before coming to Grove City. Mr. Ross was an administrator for two years in West Virginia

GUIDANCE

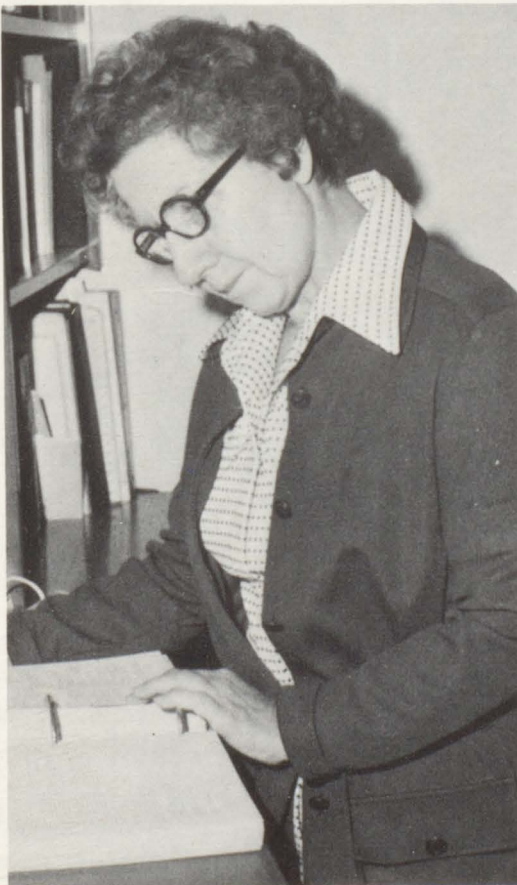

Miss Esther Urey; *Guidance*



Mr. John Schultz; *Guidance*



Mr. Lennie Clarke; *Guidance*



Miss Kathryn Urey; *Secretary to Business Manager*



Mrs. Ruth Anne Walter; *Secretary to Superintendent*

OFFICE PERSONAL

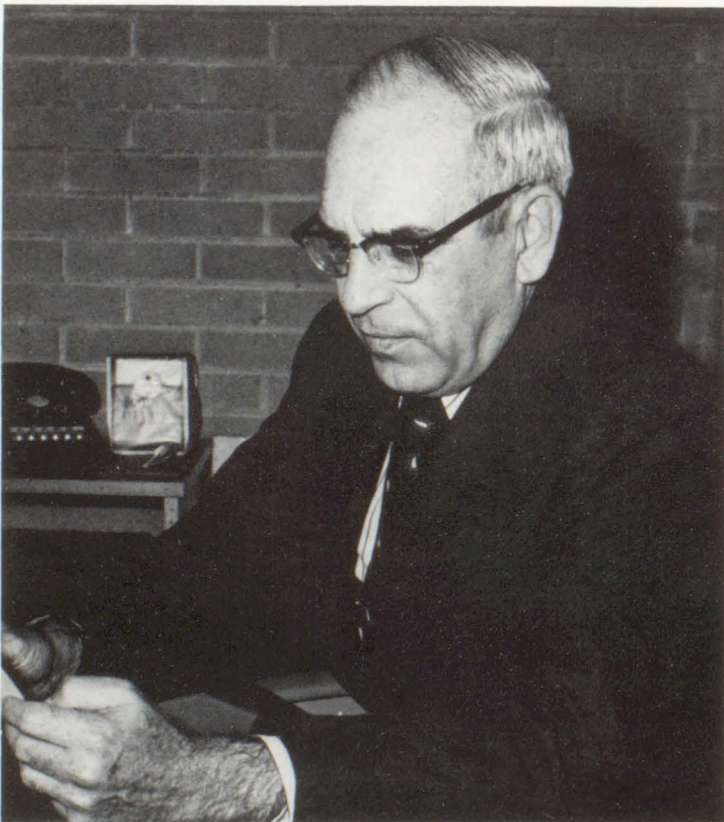

Mr. Wayne Gregg; *Business Manager*



Mr. Robert Meals; *Transportation*



Mrs. Frances Lamont; *Secretary to Assistant Superintendent*



Mrs. Jean Brown; *Secretary to Librarian*



Mrs. Betty Kildoo; *Secretary to Principal*



Mrs. Helen Filer; *Secretary*



Mrs. Marge McGinnis; *Secretary to Principal*



Mrs. Adele Butler; *Secretary to Guidance*



Mrs. Sandy Campbell; *Business Office Clerk*



Mrs. Kay Gilliland; *English*



Mrs. Linda Sardinsky; *Spanish*

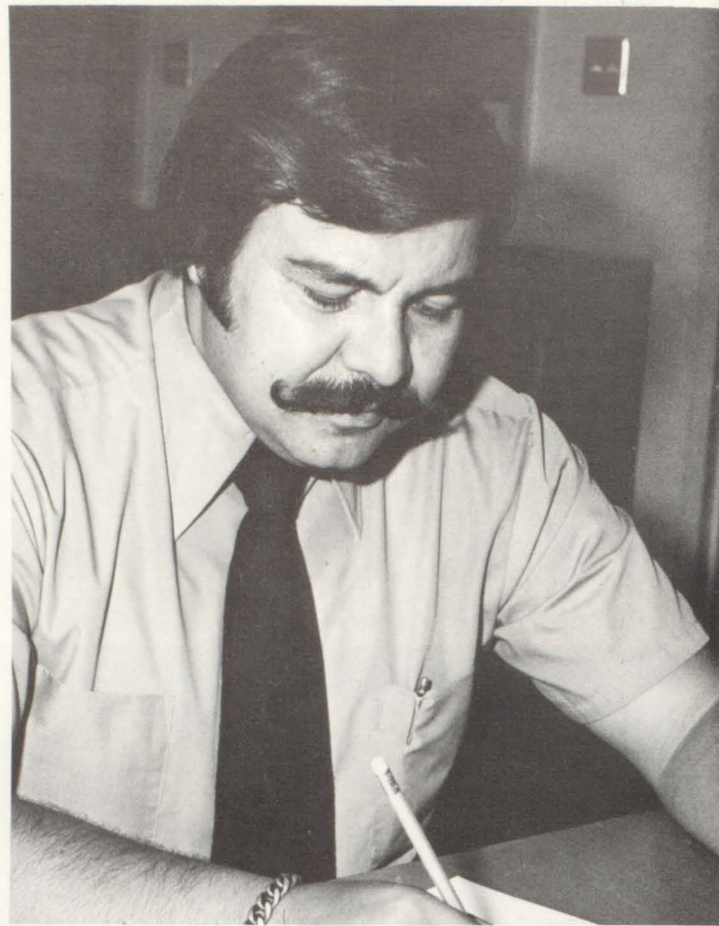

Mr. Anthony Orsillo; *Spanish*

LANGUAGE

Expression through words is a means to convey ideas. Communication of this sort permits expansion of the mind and widening of horizons by sharing thoughts with others. To have this ability is to be able to acquaint others with your feelings, broadening existence from that of one being to several.



Mrs. Mary Lou Christie; *French*,
French Club Adviser



Mr. Nial McCamey; *English*, *Journalism*, *PINE KNOT* and
GROVER STAR Adviser



Mrs. Katherine Firm; *English*



Miss Joan Stuck; *English*



Mrs. Ruth Conklin; *English*



Mr. Richard Adams; *English*



Mrs. Norma Limberg; *Latin, Latin Club Adviser*



Miss Sally Soppitt; *English*



Mrs. Eleanor Kellogg; *French*

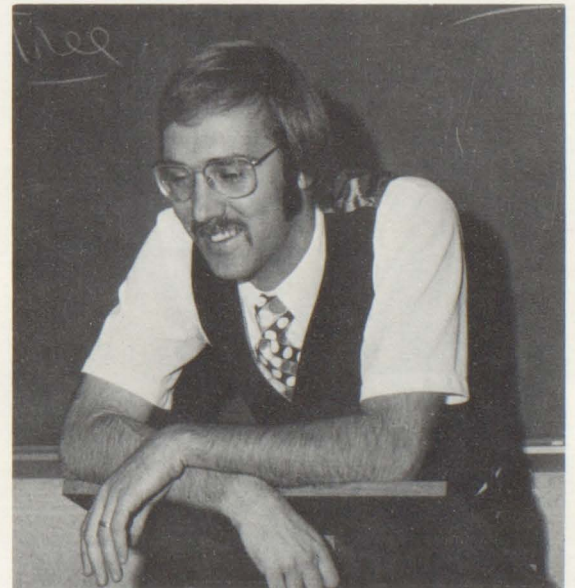

Mr. Kenneth Peterson; *English*

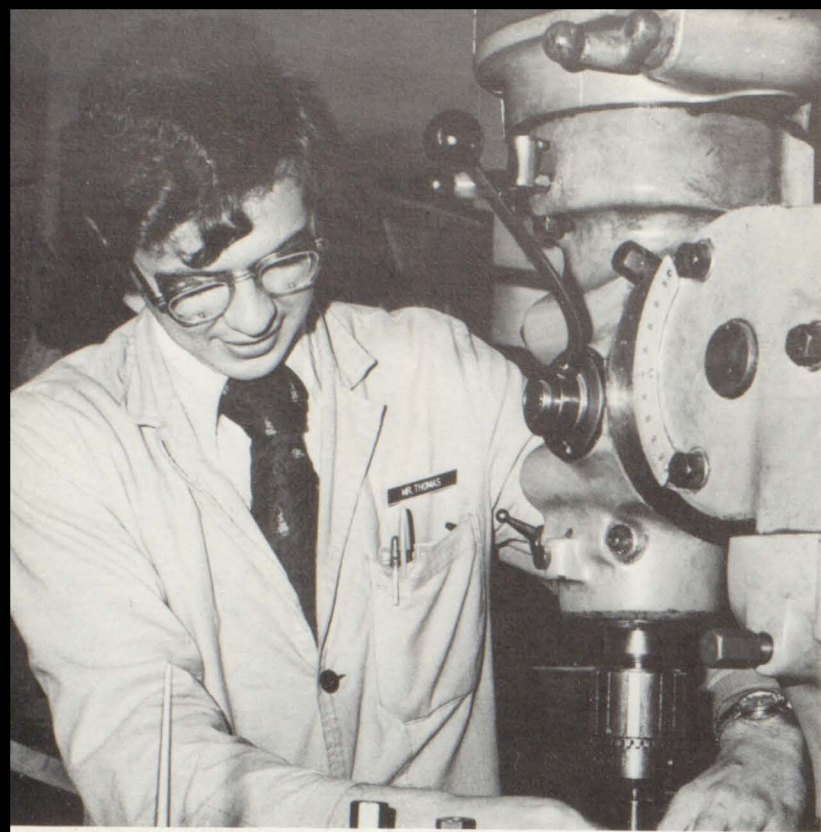

Mr. Doug Thomas; *Industrial Arts*



Mrs. Jeanne Carlson; *Library Aide Adviser, Librarian*

To substantiate student's education, courses in specialized fields are offered. Useful are the materials and research facilities found in the library. Students are prepared for management and care of their future homes through courses in Home Economics. Those participating in Vocational Agriculture acquire farming skills. Driver's Education provides instruction in basic driving skills. Individuals in Industrial Arts and Electricity discover the intricacies of these fields.

SPECIALIZED FIELDS

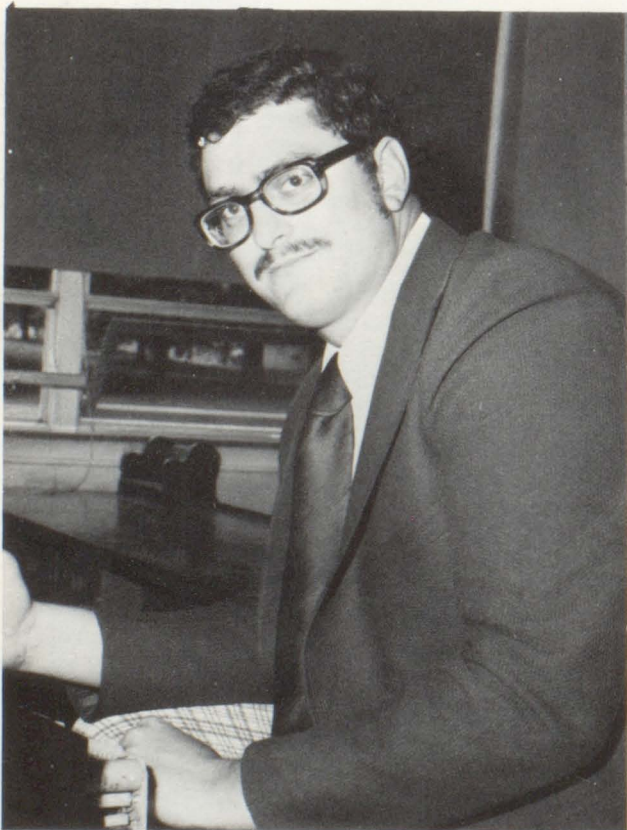

Mr. Richard Kellogg; *Industrial Arts and Electronics*



Mrs. Kay Shultz; *Home Economics*

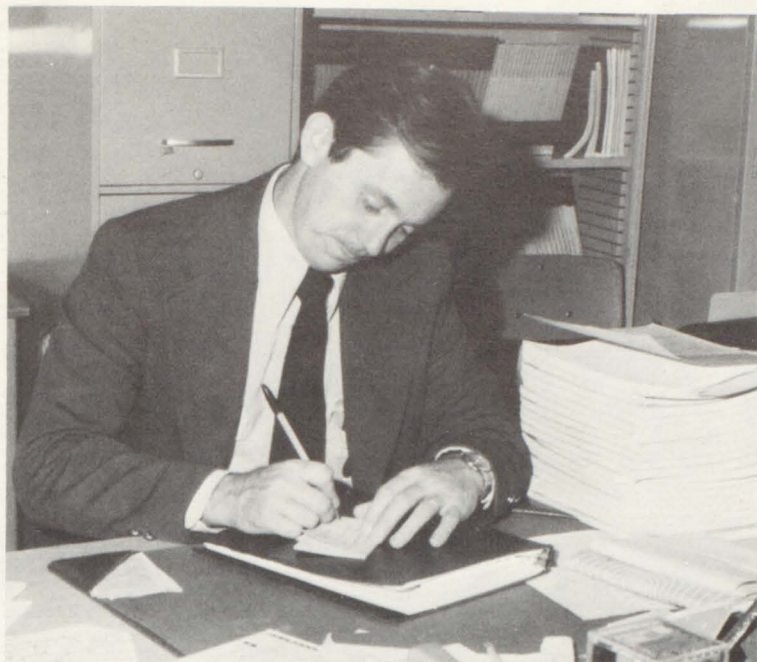

Mr. Dennis McPherson; *Occupational Education, Occupational Education Club Adviser, Bible Club Adviser*



Miss Nancy Davis; *Library Aide Adviser, Librarian*



Mrs. Jane Williamson; *Nurse, Health Careers Club Adviser*



Mr. Terry McClelland; *Industrial Arts, Drafting*



Mr. David Boyer; *Agriculture, Future Farmers of America Adviser*



Mr. Bennie Adams; *Safety and Drivers' Education, Head Football Coach*

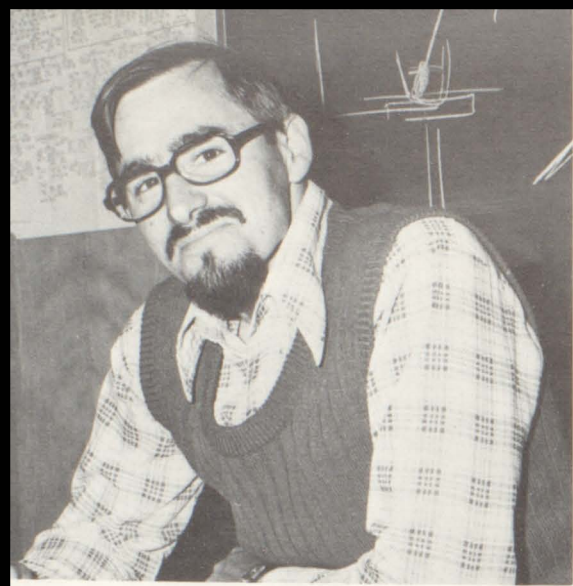

Mr. William Smoker; *Chemistry, Rocketry Club Adviser*



Mr. Charles Hamilton; *Biology*



Mrs. Lorraine Gilson; *General Science, Physical Education, Majorette, Pep Club and Cheerleader Adviser*

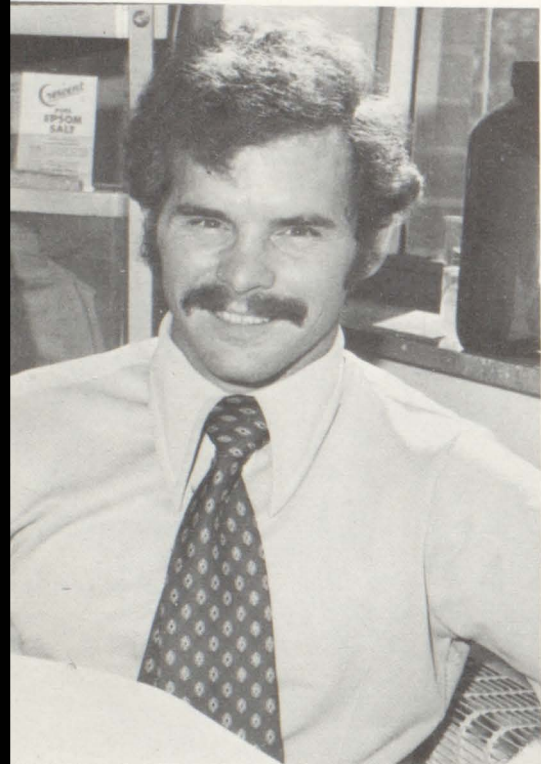

Mr. James Poole; *General Science, Biology*

SCIENCE

Science, an ever changing and very diversified field, is offered on various levels for Grove City High School students. Earth and Space science, General science, Biology, Chemistry, and Physics are available courses which inspire an awareness of today's problems and problems of tomorrow's world; foundations are laid in our high school years which will aid in solving the difficulties of the years to come.



Mr. Homer Christie; *Biology, Earth and Space Science, Science Research Club Adviser*

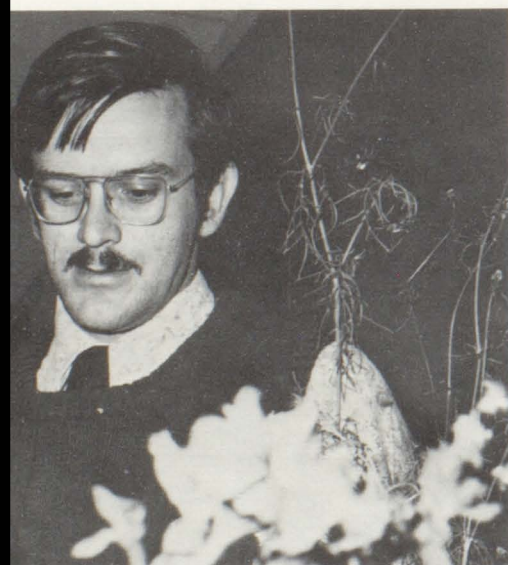

Mr. Jeffrey Boling; *Biology*

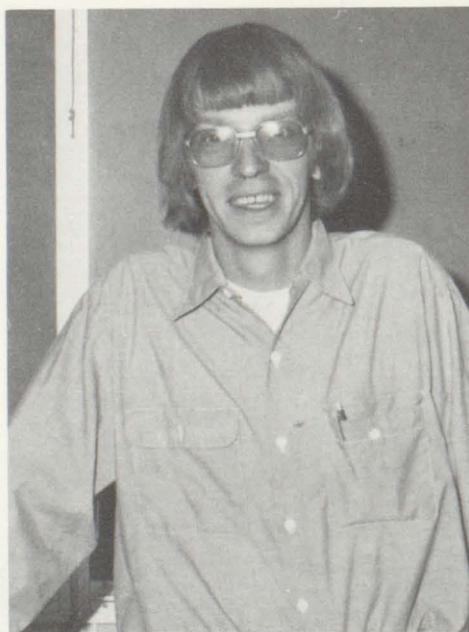

Mr. Gordon Taylor; *Science*



Mr. Robert Deinert; *Physics*

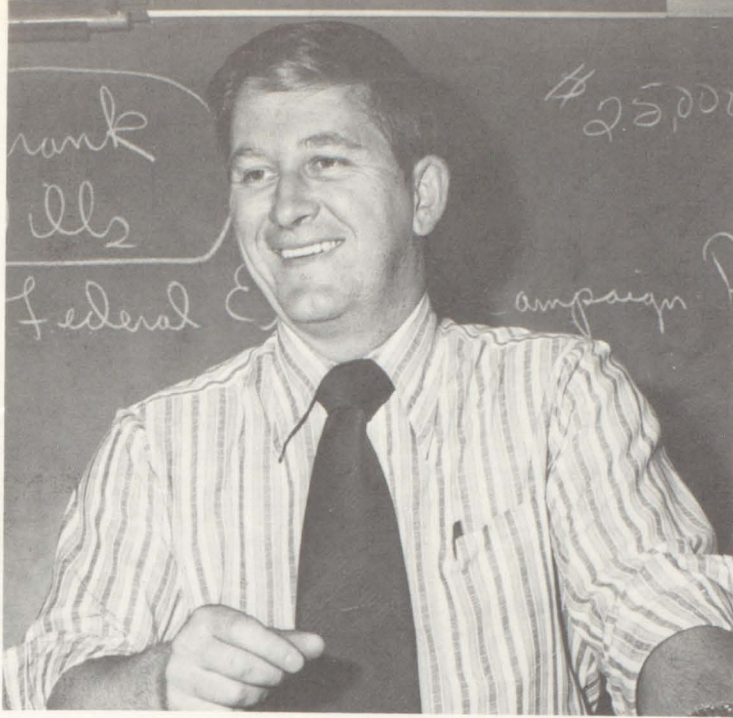

Mr. Fredrick Crum; *American History*



Mr. John Hummel; *Social Studies*



Mr. Edward Reddinger; *Social Studies*



Mr. Samuel Williamson; *Social Studies*



Mr. Richard Noel; *Social Studies, Golf Coach*

SOCIAL STUDIES

Studying nations and people of the world makes for better understanding. Grove City High School offers a wide range of subjects for their students to learn about the other nations.



Mr. Terry Reeher; *Social Studies*

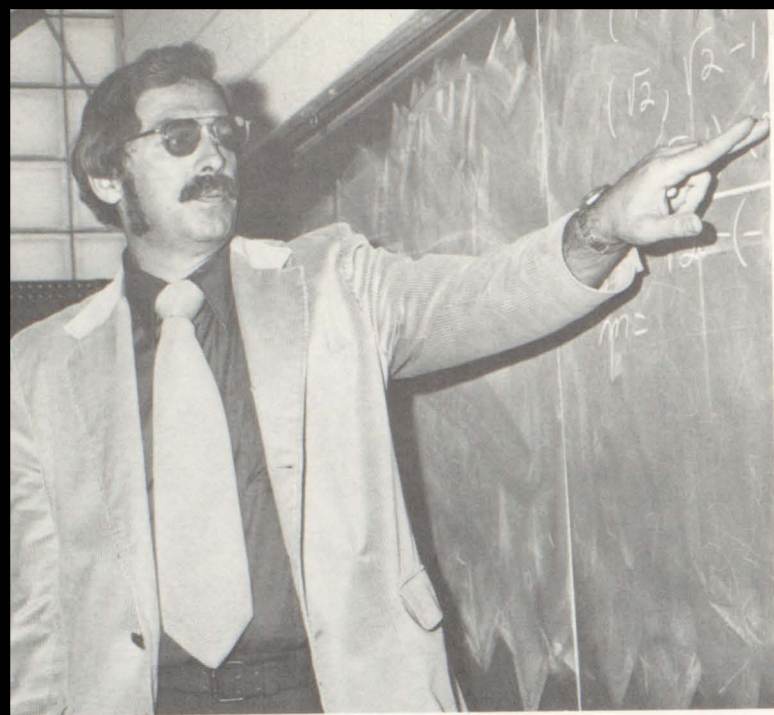

Mr. James Hassel; *Calculus, Geometry, Trigonometry, Math Club Adviser*



Mrs. Barbara Peterson; *Algebra*

MATHEMATICS

Comprehending physical and numerical relationships in our world through a basic understanding of mathematics is necessary. This allows individuals to effectively function with the components of our complex life. By dealing with the figures and method involved in this process, this comprehension is achieved. Business math, General math, Algebra I and II, Geometry, Trigonometry, and Calculus offer this understanding to the students of Grove City High School.



Mrs. Ellen Reichard; *Algebra*

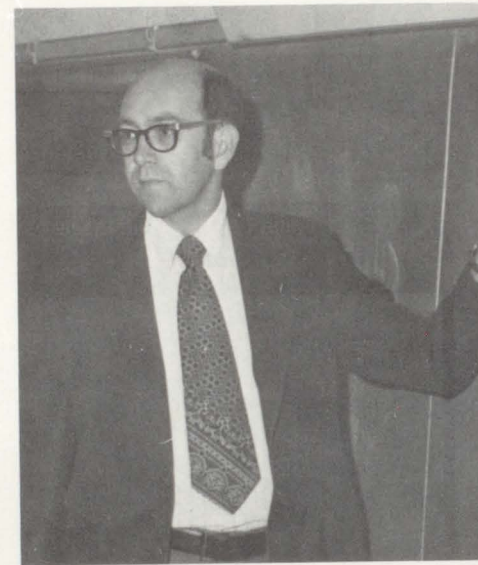

Mr. Phillip Powell; *Algebra*

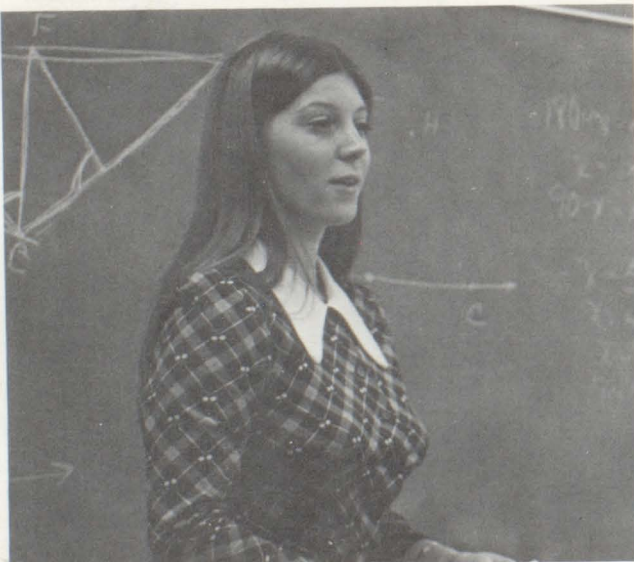

Mrs. Erla Thomas; *Geometry, General Math*



Mr. Joseph Youngo; *Algebra*



Miss Alice Coyer; *Shorthand, Office and Clerical Practice, Typing, Future Business Leaders of America Adviser*



Mrs. Doris Nichols; *Typing*

BUSINESS

There is always demand for a knowledge of business skills. Business students of GCHS learn techniques that will aid them in coping with financial problems, whether met in the home or office. Shorthand, Typing, Sales, Data Processing, Bookkeeping, Clerical Practice, and Computer work are the courses offered to aid in preparing students for the future.



Miss Joan Foster; *English, General Business*

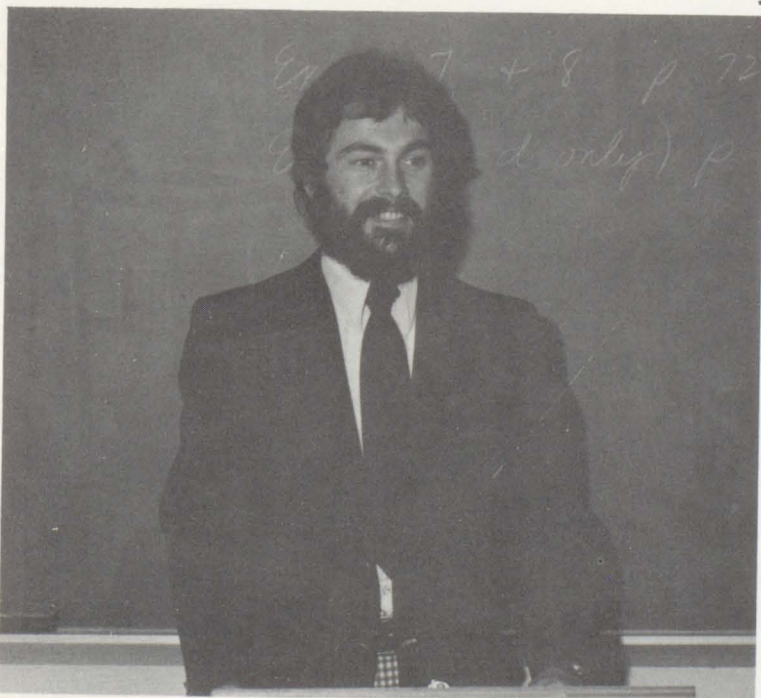

Mr. H. Mont Mattocks; *Business Mathematics, Future Business Leaders of America Adviser*



Mrs. Ruth Wellington; *Typing, Bookkeeping*



Mr. Lew Matthews; *Music and Director of Orchestra*

FINE ARTS

Learning to grasp the concepts concerning one's self and one's surroundings and to express these ideas is the purpose of Fine Arts. In Chorus, Band, and Orchestra students perform annual concerts and musicals. Experiences in public speaking and dramatics are offered in Speech classes. Understanding of environment and effective communication of thoughts are gained through the Art program.



Mr. Gaylord Griffiths; *Art, Art Club Adviser*



Mr. Charles Rotar; *Music and Director of Chorus*



Mr. Anthony Naples; *Music and Director of Band*



Mr. William Snyder; *Speech, Dramatics, Forensic and Thespian Adviser*



Mr. Bernard Barnes; *Health, Anatomy/Physiology. Physical Education*

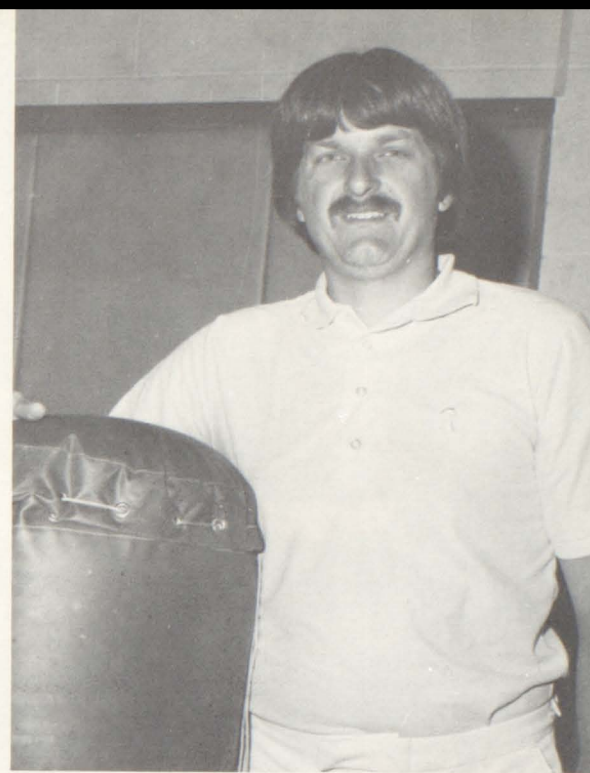

Mr. Dan Kralik; *Physical Education*

Physical Education provides a way to develop a well toned body and to understand our physical and mental selves. Volleyball, Soccer, Fencing, Field Hockey, Softball, Football, and Gymnastics are activities offered which contribute to the development of the students' fitness. Health courses are available in which one may gain a knowledge of the body.

PHYSICAL EDUCATION



Mrs. Nancy Jo Smoose; *Health, Physical Education, Girls Athletic Association, Leaders Club Adviser*



Mr. Robert Klar; *Physical Education, Wrestling Coach*

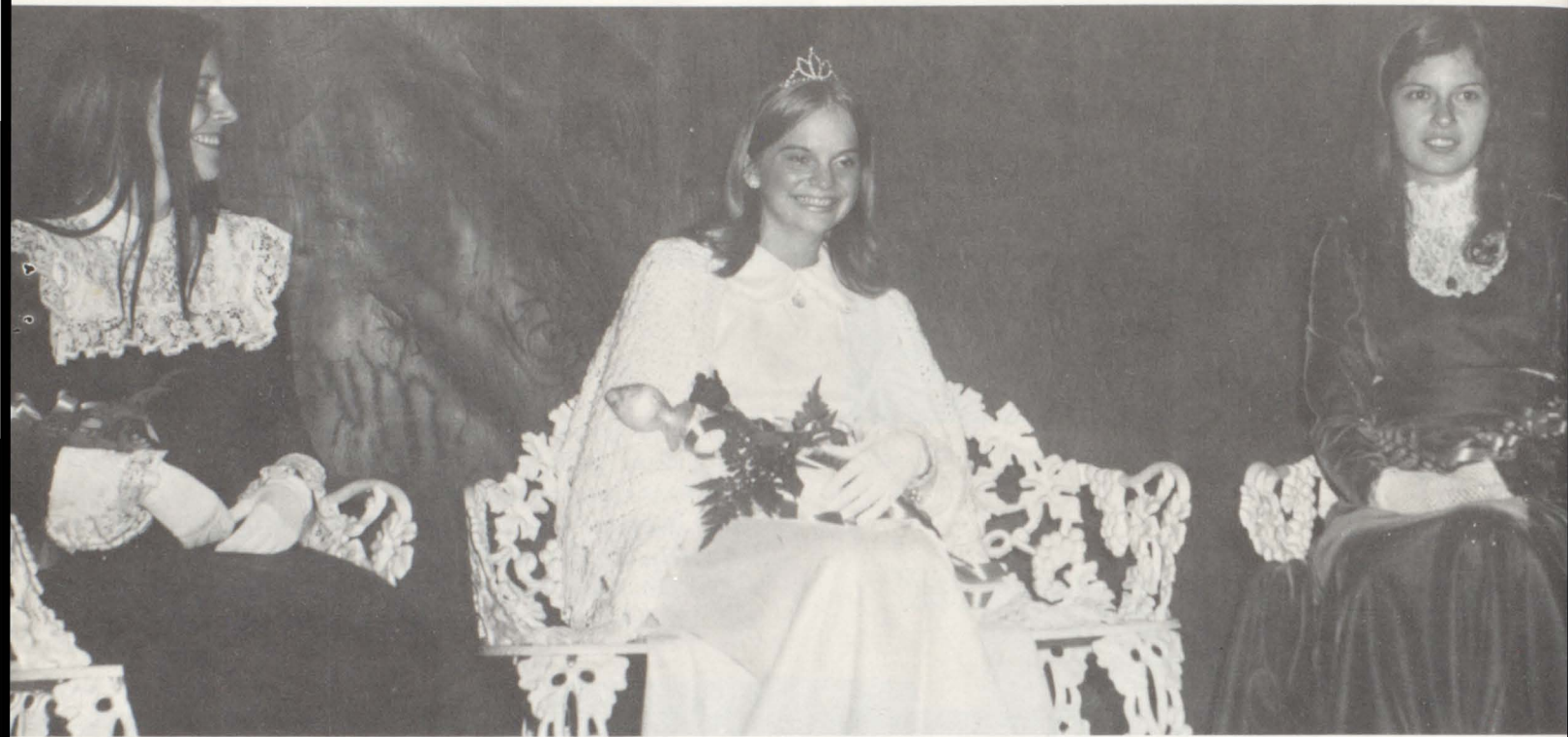



SENIORS

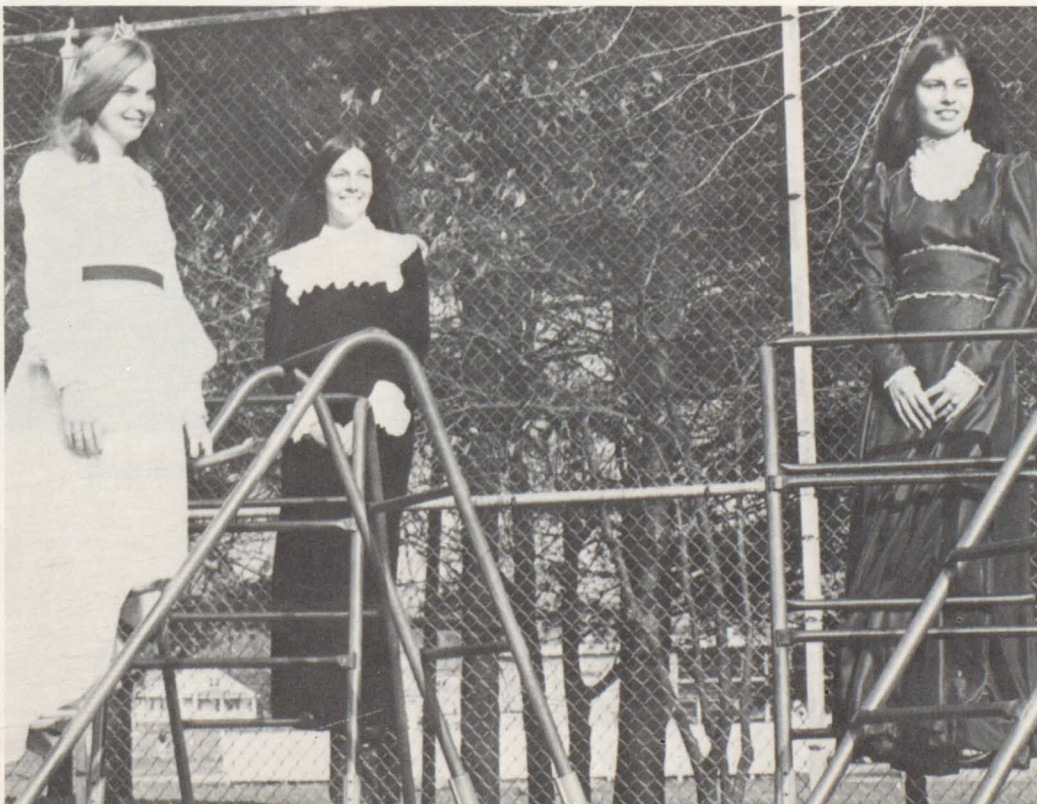

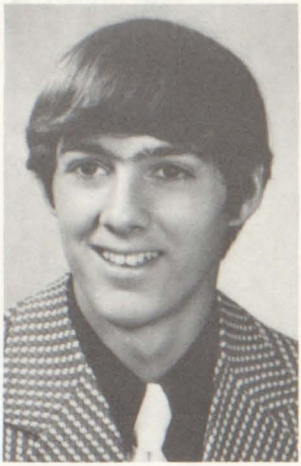

Steve Adams



Mary Addison



Christine Alba

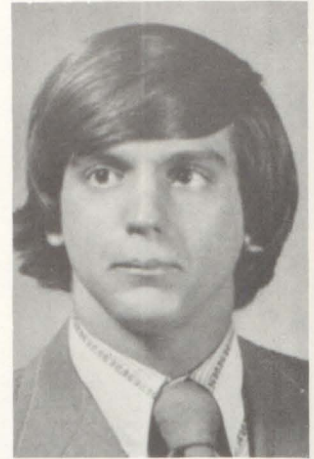

Vince Alessio



Dave Alfreno



Mark A. Allison



Mark R. Allison

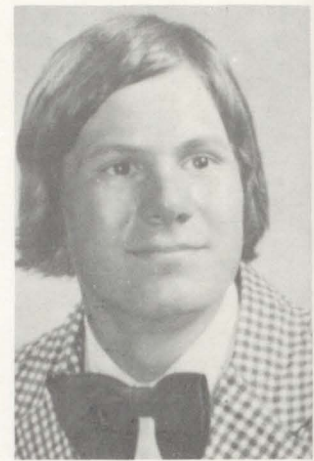

Stewart Andresky



Mark Anthony



Missy Atwell



Michael Badger

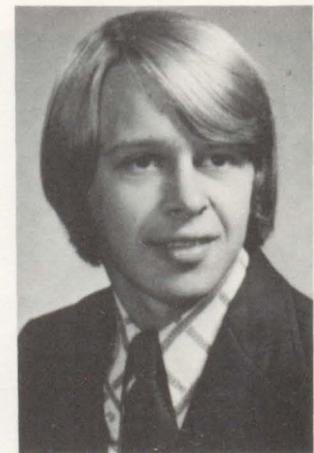

William Bailey



Dave Baker



Jim Baker

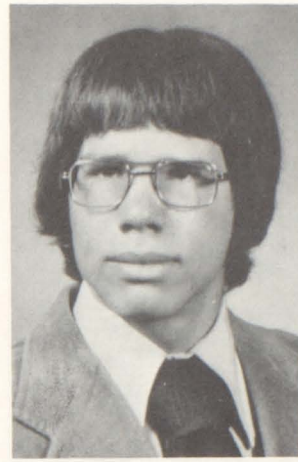

Bruce Ballantine



Lynn Becker



Patricia Beebe



Patti Beers



Dawn Bell

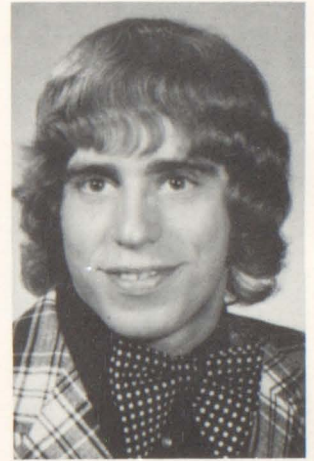

Jim Bigley



Bruce Black

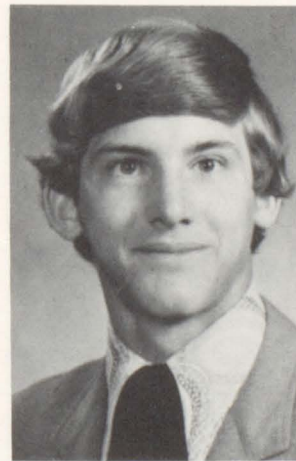

Edward Black



Bill Bonzer

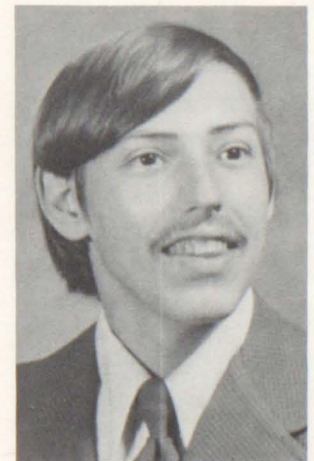

Steve Boozell



Jerry Bowser



Tina Boylan



Doug Braham



Barb Breese



Dale Brinkley



Susan Brower

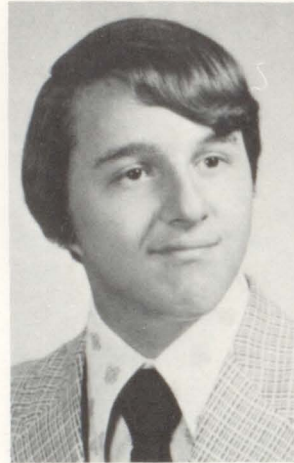

Tim Brown



Kathy Buckley

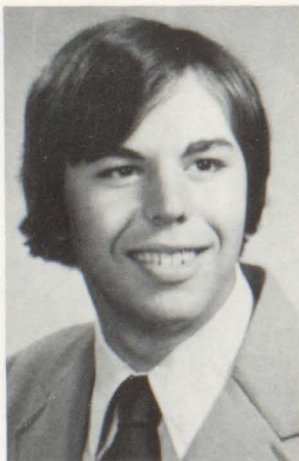

Bob Burdick

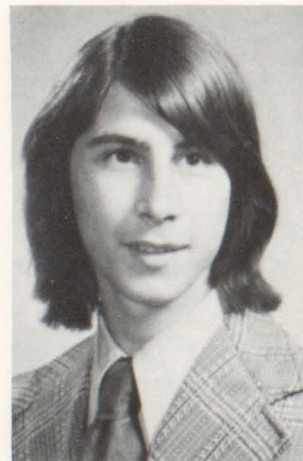

Randy Calloway



Beth Campbell



Chris Campbell



Ray Campbell



Doreen Carpenter



Ray Colbert



Machele Christy



Kathy Como



Karen Conner



Sheila Cooke



Dudley Coss

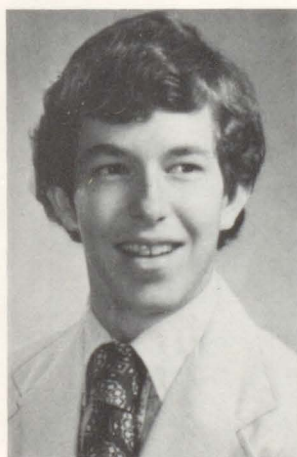

Mike Coss



Jayne Coulter



Sharon Coyer



Glenn Dandoy



Steve Daniels



Ann Davis



Robert Deinert



Cheryl Deliere

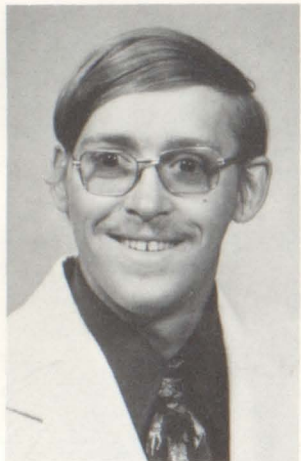

Tim Dennison



Dominic DiFabio



Mark Dinges



Cindy DiVidio

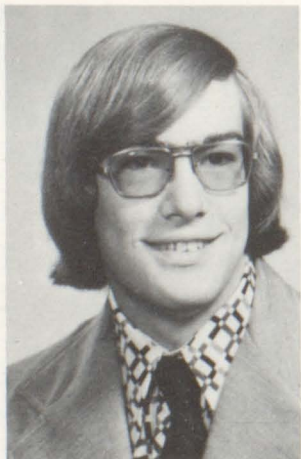

William Dubiel

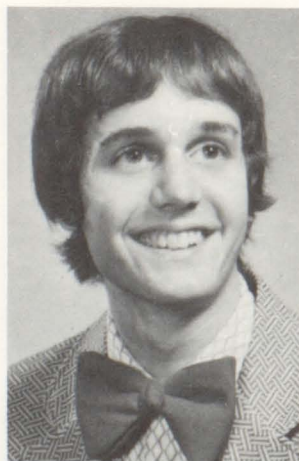

Brian Duda



Patricia Dunkerly



John Dyer

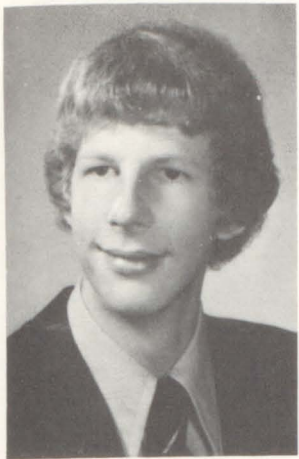

Scott Easton



Murray Eaton



Janet Ebel



Joyce Eichhorn



Apryl Eshelman



Teri Esposito



Bruce Fabian

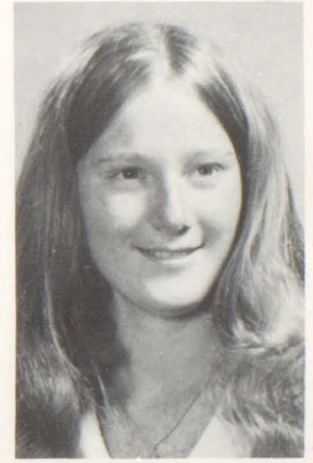

Cree Faull

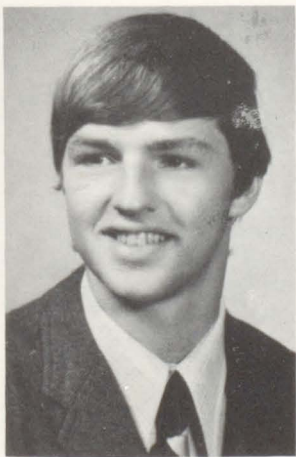

Jeffrey Ferguson



Mary Ann Filer

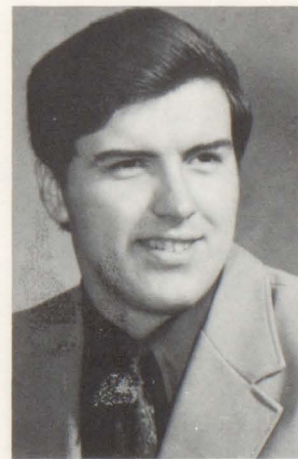

Wayne Filer



Richard Fisher

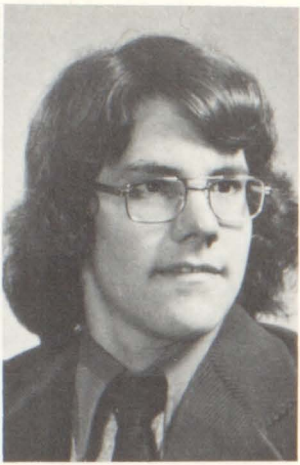

Timothy Flowers

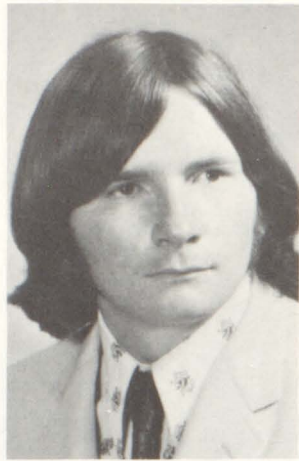

Thomas Forrest



Ethel Forsythe



Regina Frisk



Vincent Garvis

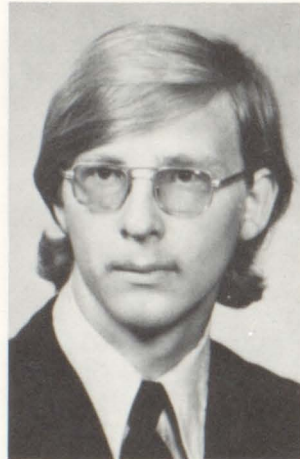

Jerry Giebner



Robert Gildersleeve



Susan Gilliland



Diana Gills

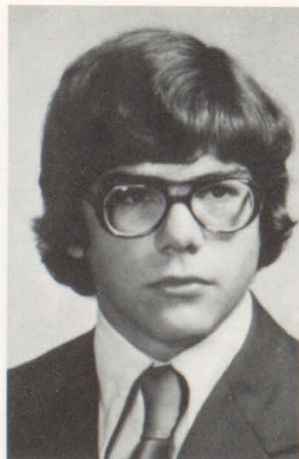

Thomas Goble



Donna Gorden



Pamela Gray



Patricia Gray



James Greenawalt



Virginia Gregg



Ruby Hamilton

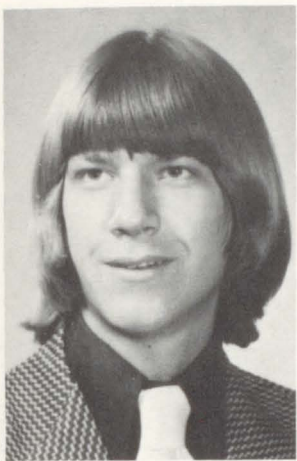

Thomas Hancox



Vicki Harding



Melissa Harris

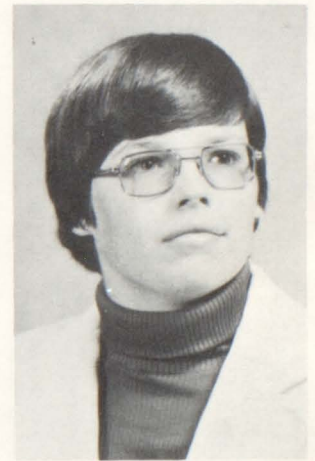

Joseph Hart



Crystal Hartman

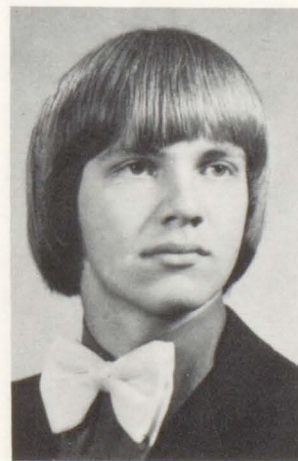

Daniel Haworth



Cheryl Heath

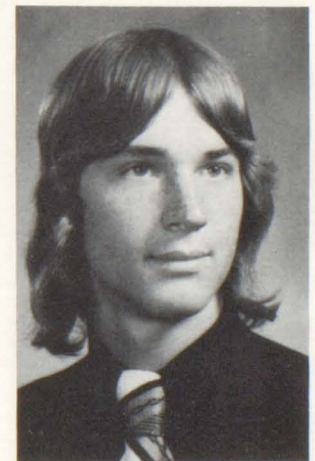

Joe Hedglin



Karen Hedglin



Jim Henry

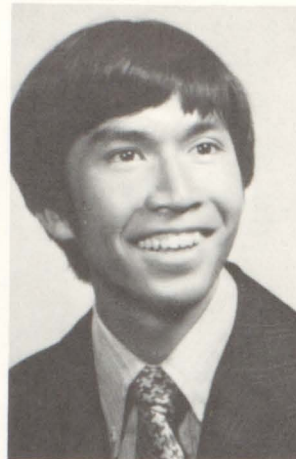

Rangsit Hiengraj



Donna Hockenberry



Karen Hoffman



Leslie Hoge



Joe Holmes



Tim Holtz



Barbara Hoyt



Debbie Huff



Patricia Hume



Merrick Husband



Tom Ifft

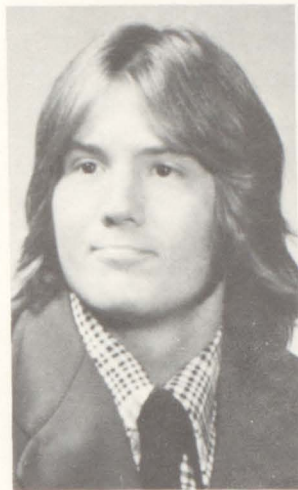

Steve Jacobs



Judy Jones



Linda Jones



Charles Jordan



Kate Kearney



Steve Keck



Kathleen Kelly

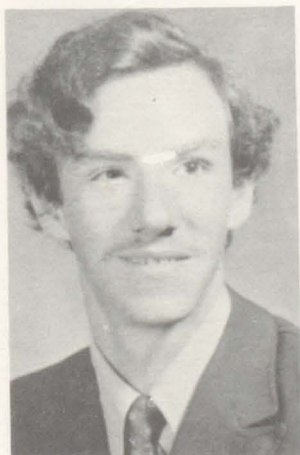

James Kentz



David Ketler



Larry Kiser



Peggy Klink



Paul Koenig



Mike Kriebel



Allen Lichvar

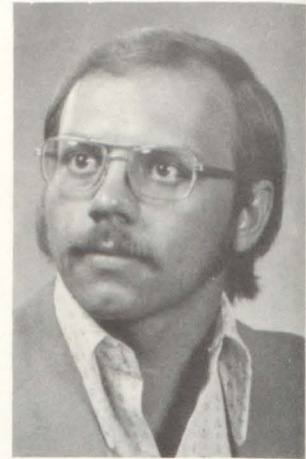

John Ligo



Bob Limberg



Joni Liptak



Cheryl Long



Beth Lynch

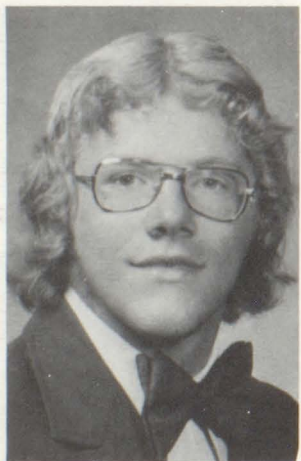

Trip McBride

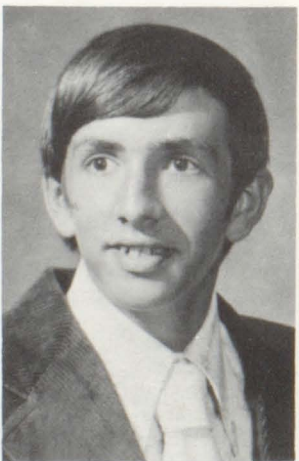

John McCandless



Karen McCarthy



Leslie McCoy



Linda McCoy



Debbie McCracken



Mark McFadden

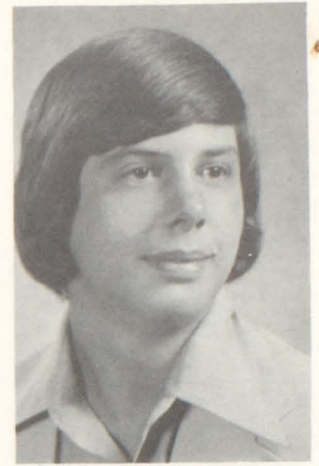

Ronald McFarland



James McFeely



Kent McGill



Carol McGinty



Nancy McKnight



Sally McLaughlin



Joel Magee



Donna Makepeace



Phil Marano



John Miazga



Suzanne Miles



Sue Miller



Doug Montgomery

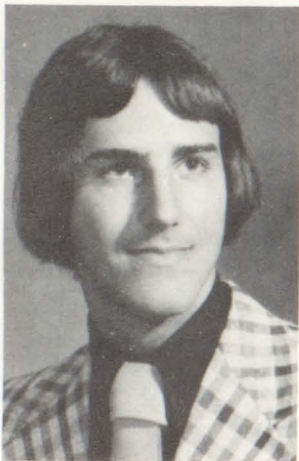

Robert Moon



Brian Moore



Geri Moore



Harold Mullins



Brad Myers



Karl Naegele



Dawn Neyman



Karen Oill



Kathy Orange



Cindy Page

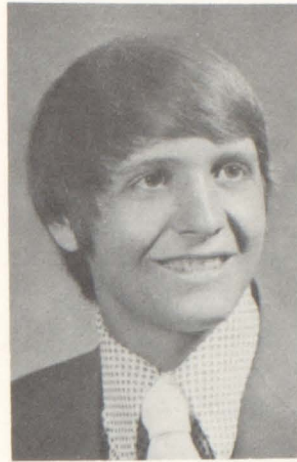

Mark Pagni



Debra Pagni

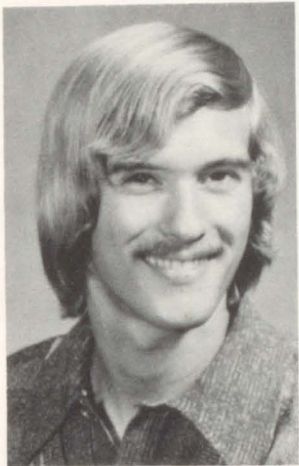

Steve Palmer



Pamela Palovich



Mike Parker



Robin Parks



Sandy Parquette



Kathie Patrick



Val Perry



Donna Peth



Patty Pizer



Cindy Pringle



Carl Puntureri



Janet Pyle



Eva Rager

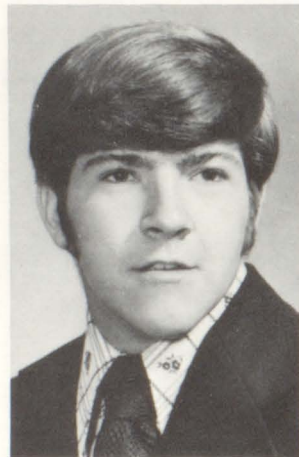

Les Ramsey

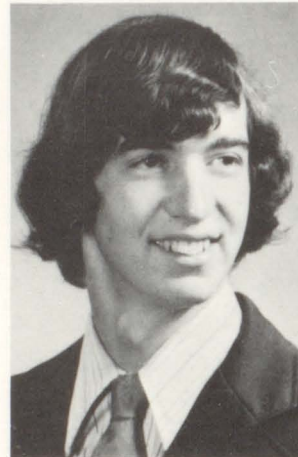

Stephen Rea



Debbie Reed



Lynda Reeher



Cindy Rice

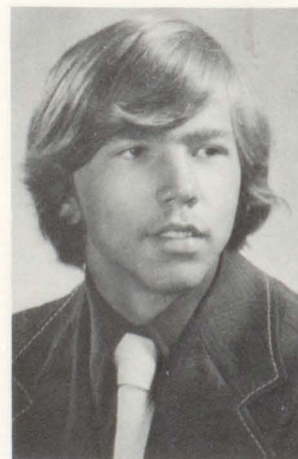

Steve Richards

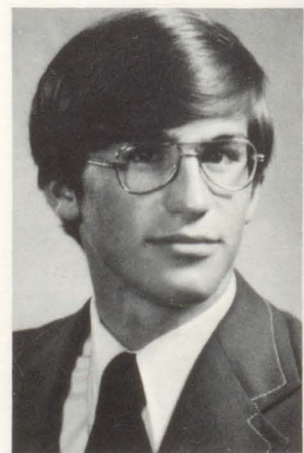

Randy Riddle



Ron Riede



Jeff Royer

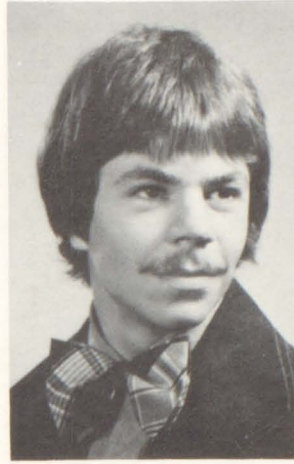

Kerry Sanguigni



Doug Samson

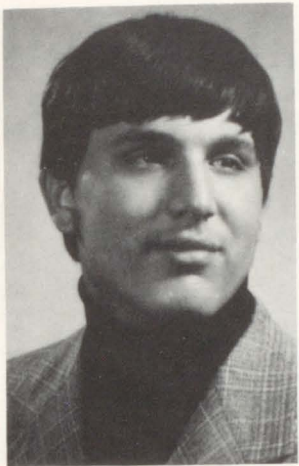

Dennis Sansotta



Jackie Say



Ed Schepp



David Seanor



Wanda Seelbaugh



Valerie Semple



Dawn Senn



Marcia Sewall



Frances Shelatree



Robert Shelley



Bill Simon



Kathleen Slencak



Anita Slonka

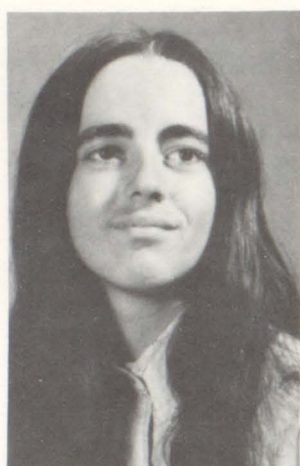

Kathy Smith

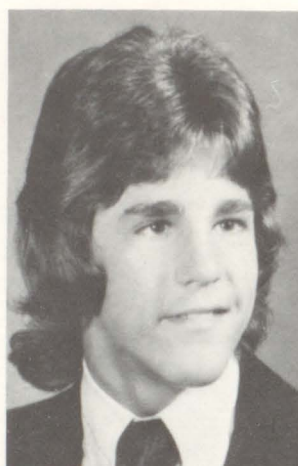

Scott Smith



John Snow



Donna Sopher



Melinda Sopher



Carol Sowers



Tim Spatara



Denise Spencer



David Spindler



Pam Stevenson



Janet Stillwagon



Gary Suhrie

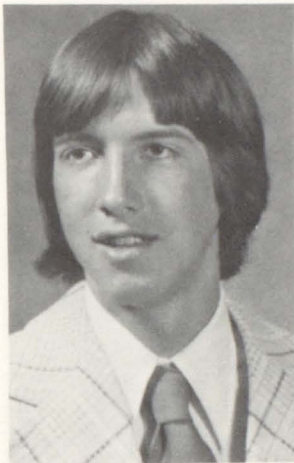

Keith Surrena



Debbie Sutley



Lila Thomas



Mark Thomas



Nancy A. Thompson



Nancy J. Thompson



Sue Thompson



Jeff Tinkey



Joe Trinch

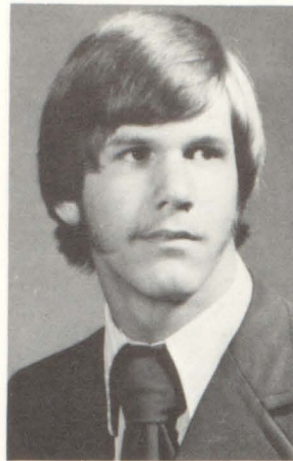

Thomas Turek



Ginny Turner



Lorraine VanDyke



John Vogan



Sheila Wagner

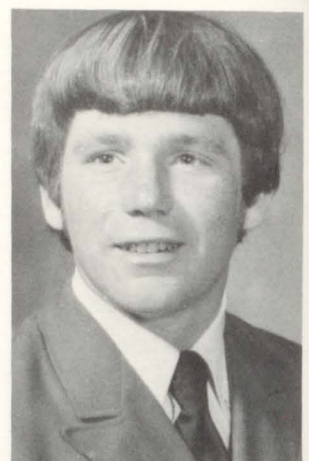

Randy Walsh



Belinda Webster



Mark Webster



Mary Ann Welton



Antoinette White

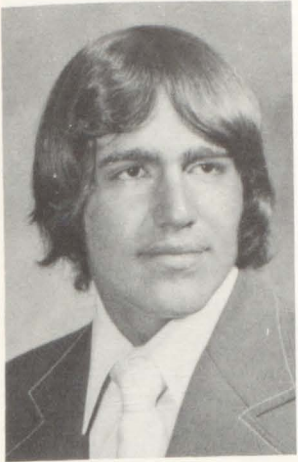

Chris White



Karen Whitfield



Shawnee Wible

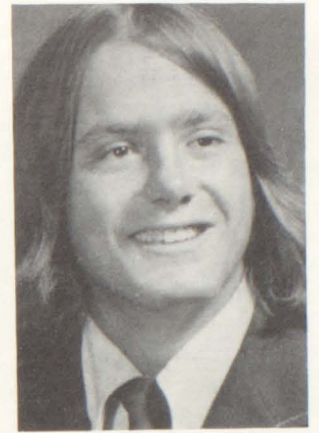

Mike Williams

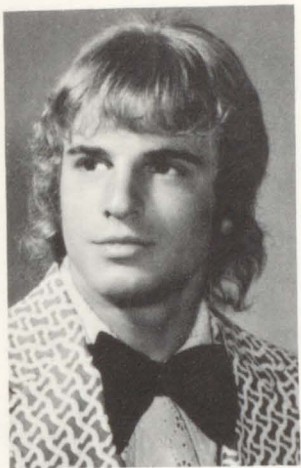

Steve Williamson



Caroline Wilson



Debra Wilson



Robert Wilson



Marsha Wise



Chris Wright

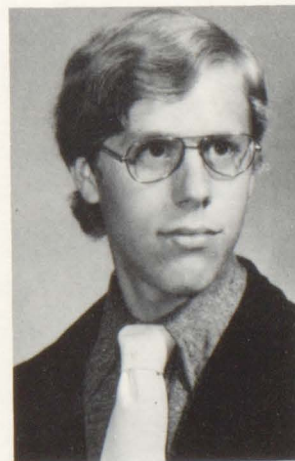

Dan Yeager



Laura Zupen



SENIOR CLASS OFFICERS: Mindy Sopher, *Secretary*; Lila Thomas, *Treasurer*; Jackie Childress, *President*; and John Ligo, *Vice-President*.

MOTTO: Yesterday is but a dream of what we had. Tomorrow is but a desire of what we want. Today is life!

FLOWER: Yellow Rose

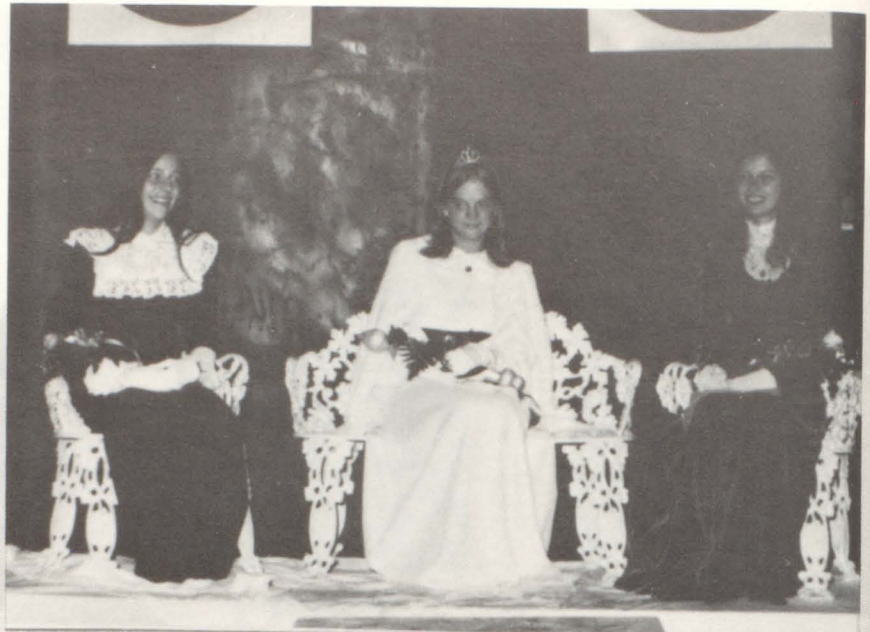

HOMECOMING COURT: Dawn Neyman, *Aide*; Robin Parks, *Queen*; and Lila Thomas, *Aide*.

COLOR: Black and Silver

PROM THEME: The Great Gatsby

SENIOR ACTIVITIES



ADAMS, STEVE
RD#2
Band ... Art Workshop 2 ... Monogram Club 4 ... Cross-Country 3, 4 ... Track 2, 3, 4 ... Wrestling 1, 2.
ADDISON, MARY
RD#1 Volant
Collectors' Club 1 ... Equestrian Club 2, 3.
ALBA, CHRISTINE
307 Elm St.
Musicals 2, 3 ... Chorus 3 ... PYEA 1 ... Orchestra 1, 2, 3, 4 ... Science Club 1 ... Equestrian Club 1, 2.
ALESSIO, VINCE
RD#4
Monogram Club 4 ... Football 1, 2, 3, 4 ... Track 2, 3 ... Wrestling 1, 2.
ALFRENO, DAVE
RD#1
Band 3, 4 ... Art Workshop 1, 2, 3 ... Science Club 1 ... Monogram Club 4 ... Wrestling 1, 2, 3, 4 ... Prom Decorating Committee 3 ... Saturday Science 1 ... Key Club 2, Vice-Pres. 3, Pres. 4.
ALLISON, MARK A.
440 Memorial Ave.
Science Club 1, Treas. 2 ... Bible Club 1, 2, 3 ... Saturday Science 1.
ANDRESKY, STEWART
423 West Popular St.
Band 1, 2, 3, 4 ... Science Club 1 ... Track 2, 3, 4 ... Football 1 ... Latin Club 2 ... Fall Production 3.
ANTHONY, MARK
RD#3
Art Workshop 1, 2 ... Basketball 3.
ATWELL, MISSY
540 Liberty St.
Musicals 1, 3, 4 ... Chorus 1, 3, 4 ... Drama Club 1, 2 ... Cheerleaders 1, 2, 3 ... Science Club 1 ... Spanish Club 1 ... GAA 4 ... Prom Decorating Committee 3 ... Chocolate Milk 4 ... Track 4 ... Pep Club 1, 2, 3, 4 ... Children's Play 2, 4.
BAKER, DAVE
RD#1 Volant
FFA 1, 2, 3, 4 ... Equestrian Club 1.
BALLENTINE, BRUCE
1002 Columbia Ave.
PINE KNOT, Sports Editor 3 ... GROVER STAR, Sports Editor 3 ... Honor Society 4 ... Cross-Country 3, 4 ... Saturday Science 1 ... Key Club 3, 4 ... French Club 3 ... Math Club 3, 4 ... Football 1, 2 ... Track 1, 2, 3, 4 ... Prom Decorating Committee 3.
BECKER, LYNN
RD#2
Band 1, 2, 3.
BEEBE, PATTY
RD#2
Science Club 1 ... Health Careers Club 2, 3, 4 ... Equestrian Club 1, 2 ... Latin Club Censor 4 ... Prom Decorating Committee 3.
BEERS, PATTI
1320 W. Main St.
FBLA 1 ... Pep Club 1, 2, 3 ... Flag Girl 3.
BLACK, BRUCE
RD#3
Musicals 1, 2 ... Band 1 ... Debate Club 2 ... French Club 2, 3 ... Math Club 4 ... Stage Crew 1 ... Prom Decorating Committee 3.

BLACK, EDWARD
639 Miller Ave.
Musicals 1; 2 ... Chorus 1, 2 ... Art Workshop 1 ... Science Club Pres. 1, Student Advisor 2 ... Monogram Club 3, 4 ... Football 1, 2, 3, 4 ... Track 1, 2, 3, 4 ... Prom Decorating Committee 3.
BONZER, BILL
327 Bessemer Ave.
Football 1 ... Track 4 ... Wrestling 1, 2, 3, 4 ... Prom Decorating Committee 3.
BOOZELL, STEVE
RD#1
BOWSER, GERALD
1009 Ketter Drive
Football 1 ... Wrestling 1.
BOYLAN, CHRISTINA
203 W. Popular St.
Musicals 1, 2 ... Band 1, 2, 3, 4 ... Chorus 1, 2, 3, 4 ... Library Aide 4 ... Science Club 1 ... Prom Decorating Committee 3.
BRAHAM, DOUGLAS
RD#4
FFA 3, 4.
BRAIN, KEN
RD#2
BREESE, BARB
704 Stockton Ave.
Musicals 1 ... Chorus 1 ... Drama Club 1, 2 ... Cheerleader 1, 2 ... Science Club 1 ... Student Council 1, 2, 3, 4 ... AFS 1, 2, 3, 4 ... French Club 2 ... Latin Club 4 ... Prom Decorating Committee 3.
BRIDGE, SANDY
RD#4
Play Committee 4 ... Greasepaint 4.
BRINKLEY, DALE
RD#4
Football 1, 2 ... Track 2 ... Wrestling 1, 2, 3.
BROWER, SUSAN
RD#2
PYEA 3 ... PINE KNOT 2, 3 Asst. Editor, 4 Editor ... GROVER STAR 2, 3, 4 ... Library Aide 1, 2, 3 ... Latin Club 2, 4.
BROWN, TIMOTHY
212 College Ave.
Band 1 ... Chorus 1.
BUCKLEY, KATHY
RD#6 Mercer
Musicals 1 ... Chorus 1, 2 ... FBLA 2, 3, Treas. 4 ... Prom Decorating Committee 3.
BURDICK, ROBERT
RD#6
National Honor Society 4 ... Science Club 2 ... Saturday Science 1 ... Key Club 4 ... French Club 2, 3, 4 ... Math Club 3, 4 ... Prom Decorating Committee 3 ... Greasepaint 3.
BURNS, KEN
409 Elm St.
Football 1, 2 ... Track 1, 2.
CAMPBELL, BETH
RD#1
Musicals 1, 2 ... Band 1, 2, 3, 4 ... Chorus 1, 2 ... Drama Club 1, 2 ... PYEA 4 ... Science Club Sec. 1 ... GAA 4 ... PJAS 1 ... Handicapped Helpers 4 ... AFS 1, 2, 3, 4 ... French Club 3, 4 ... Track 1, 2, 4 ... Prom Decorating Committee 3.
CAMPBELL, CHRIS
719 Terrace Ave.
Chorus 1, 2, 3 ... Pep Club 1, 2, 3.

COLBERT, RAY
RD#1 Volant
COMO, KATHY
RD#6 Mercer
Health Careers Club 2, 3, Treas. 4 ... Leaders Club 3, 4 ... Equestrian Club 1, 2 ... Track 2 ... Prom Decorating Committee 3.
CONNER, KAREN
RD#2
Band 1, 2, 3, 4 ... PINE KNOT 2 ... GROVER STAR 2 ... GAA 4 ... Science Club 1, 2 ... Health Careers Club 2, 3, 4 ... Track 3, 4.
COSS, DUDLEY
RD#1
FFA 1, 2, 3, Treas. 4.
COSS, MIKE
RD#1
Musicals 3 ... Chorus 3, 4 ... Rocketry 2, 3 ... Science Club 1, 2 ... Orchestra 1, 2, 3, 4 ... Latin Club 4 ... Basketball 4 ... Prom Decorating Committee 3.
COULTER, JAYNE
RD#4
PYEA 2, 3, 4 ... PINE KNOT 2, 3, 4 ... GROVER STAR 2, 3, Co-Editor 4 ... National Honor Society 2, 3, 4 ... Library Aide 1, 2, 3, 4 ... Bible Club 1 ... Math Club 3, 4 ... Prom Decorating Committee 3.
COYER, SHARON
RD#1
FBLA 3, Vice-Pres. 4 ... PINE KNOT 2 ... GROVER STAR 2 ... Library Aide 1, 2 ... Spanish Club 2 ... GAA 2, 3, 4 ... AFS 1, 2, 3 ... Track 3 ... Prom Decorating Committee 3.
DANDOO, GLENN
116 E. Main St.
Musicals 4 ... Band 1, 2, 3, 4 ... Drama Club 2 ... Science Club 1 ... Spanish Club 2 ... PJAS 1 ... AFS 1, 2, 3 ... Track 2 ... Prom Decorating Committee 3.
DANIELS, STEVE
401 North St.
Band 2, 3, 4.
DAVIS, ANNE
418 N. Center St.
Chorus 4 ... PYEA 1, 3 ... Library Aide 4 ... Health Careers Club 3 ... Bible Club 2.
DEINERT, BOB
604 Elmwood Ave.
Band 1, 2, 3, 4 ... Drama Club 2 ... Science Club 1 ... French Club 2, 3 ... Stage Crew 2, 3 ... Football 1 ... Track 1, 2, 3, 4 ... Senior Play 4 ... Junior Play 3 ... Prom Decorating Committee 3 ... Greasepaint 3, 4.
DELIERE, CHERYL
703 W. Poplar St.
Chorus 3 ... PYEA 3, Sec. 4 ... PINE KNOT 2 ... GROVER STAR 2 ... GAA 2, 3, 4 ... Saturday Science 1 ... AFS 2, 3, 4 ... French Club 2, 3, 4 ... Track 2, 3 ... Prom Decorating Committee 3.
DENNISON, TIMOTHY
RD#2
Wrestling 1.
DIFABIO, DOMINIC
RD#1 Volant
Math Club 3, 4.
DOVIDIO, DECINDA
RD#1 Volant

SENIOR ACTIVITIES

Art Workshop 1 ... Spanish Club 2 ... Grease paint 3.
DUBIEL, BILL
RD#2
National Honor Society 3, 4 ... Leaders Club 4 ... Key Club 4 ... AFS host 4 ... French Club 3, 4 Treas. Equestrian Club 1, 2 ... Math Club 3, 4 ... Track 2, 3, 4 ... Wrestling 3, 4.
DUDA, BRIAN
318 McConnell St.
Musicals 1, 2, 3, 4 ... Chorus 1, 2, 3 ... Drama Club 4 ... PYEA 1, 2, 3 ... Senior Play Committee 4 ... AFS 1 ... Stage Crew 4 ... Forensic 2.
DUNKERLY, PATRICIA KAY
RD#2
Art Club 1, 2.
DYER, JOHN
RD#2
EASTON, SCOTT
417 Shady Dr.
National Honor Society 4 ... Leaders Club 4 ... French Club 3, 4 ... Math Club 4 ... Basketball 1, 2, 3, 4 ... Track 4.
EATON, MURRAY
408 Madison Ave.
Musicals 2, 3, 4 ... Band 3 ... Drama Club 1, 2 ... Cheerleaders 3, 4 ... PINE KNOT 2, 3 ... GROVER STAR 2, 3 ... National Honor Society 3, 4 ... Science Club 1, 3 ... Student Council 3, Sec. 4 ... GAA 1, 2, 3, 4 ... Handicapped Helpers 3, Vice-Pres. 4 ... Pep Club 2, 3, 4 ... Junior Play Committee 3 ... AFS 1, 2, 3, 4 ... French Club 2, Treas. 3, 4 ... Math Club 3, 4 ... Track 4 ... Prom Decorating Committee 3.
EBEL, JANET
RD#1
Musicals 2 ... Band 1, 2, 3, 4 ... PYEA 3 ... PINE KNOT 3 ... GROVER STAR 3 ... National Honor Society 4 ... Library Aides 1 ... GAA 1 ... Latin Club 2.
EICHHORN, JOYCE
RD#2 Volant
Band 1, 2, 3, 4 ... Drama Club 2, 3, 4 ... National Honor Society 2, 3, 4 ... Junior Play Committee 3, 4 ... French Club 2, 3, 4 ... Math Club 3, 4 ... Grease paint 2, 3, 4.
ESHELMAN, APRYL
516 Stewart Ave.
Musicals 1 ... Chorus 1 ... Drama Club 1, 2 ... National Honor Society 2, 3, 4 ... Science Club 1 ... Student Council 2, 3, 4 ... Class Officer 1, 3 ... AFS 1, Treas. 2, Vice-Pres. 3, Pres. 4 ... French Club 3, 4 ... Math Club 3, 4 ... Latin Club Sec. 2 ... Prom Decorating Committee 3 ... Chocolate Milk 3.
ESPOSITO, TERI
345 E. Washington Blvd.
PINE KNOT 2 ... GROVER STAR 2 ... GAA 2 ... Prom Decorating Committee 3 ... AFS 1, 2, 3 ... Collectors Club 1 ... Handicapped Helpers 2 ... Science Club 1, 2 ... Saturday Science 1.
FABIAN, BRUCE
510 Oakland Ave.
Science Club 1.
FAULL, CREE
RD#2
Musicals 1, 2, 4 ... Chorus 1, 2, 3, 4 ... Orchestra 1, 2, 3, 4 ... Bible Club 2.

FILER, MARY ANN
108 Clark St.
Musicals 1, 3 ... Chorus 1, 3 ... Drama Club 2 ... Cheerleaders 1, 2, 3 ... National Honor Society 3, Vice-Pres. 4 ... Science Club 1 ... Saturday Science 1 ... Pep Club 1, 2, 3 ... AFS 1, 2, 3, 4 ... French Club 2, 3, Vice-Pres. 4 ... Math Club 3, 4 ... Prom Decorating Committee 3.
FILER, WAYNE
RD#6
FFA 1, 2.
FISHER, DICK
108 E. Washington Blvd.
Musicals 1, 2 ... Chorus 1, 2 ... National Honor Society 4 ... Monogram Club 4 ... Key Club 3 ... Basketball 1, 2, 3, 4 ... Football 1, 2, 3.
FORREST, TOM
1320 W. Main St.
Track 1.
FORSYTHE, ETHEL
711 Martin St.
Science Club 1 ... Orchestra 1, 2 ... GAA 1, 2 ... Leaders Club 3, 4 ... AFS 1 ... Basketball 1, 2, 3, 4.
FRISK, REGINA
RD#6 Mercer
Health Careers Club 2, 3, 4 ... Equestrian Club 1, 2 ... Latin Club 4 ... Prom Decorating Committee 3.
GADSBY, JEFF
RD#1 Jackson Center
Basketball 2 ... Football 1, 3.
GARVIS, VINCENT
RD#2
Rocketry 2, Vice-Pres. 3, Pres. 4 ... Cross-Country 4 ... Math Club 3, 4 ... Wrestling 2, 3, 4 ... Prom Decorating Committee 3.
GIEBNER, JERRY
RD#6 Mercer
Football 1, 2.
GILDERSLEEVE, BOB
RD#4
Musicals 2 ... Band 1 ... Chorus 2 ... Rocketry 2 ... Science Club 1 ... Monogram 3, 4 ... Track 1, 2, 3 ... Football 1, 2, 3, 4 ... Wrestling 1.
GILLILAND, SUSIE
RD#3
Chorus 3 ... Drama Club 1, 2 ... Cheerleaders 1, 2, 3, Co-Cap't 4 ... PINE KNOT 2 ... GROVER STAR 2 ... Science Club Vice-Pres. 1 ... AFS 1, 2, 3, 4 ... French Club 2, 3, 4 ... Math Club 3, 4 ... Prom Decorating Committee 3.
GILLS, DIANA
RD#6 Mercer
Track 2.
GOBLE, TOM
224 State St.
Musicals 2 ... Chorus 1, 2 ... Monogram Club 4 ... Spanish Club 2 ... Leaders Club 4 ... Key Club 3, 4 ... Football 1, 2, 3, 4 ... Wrestling 1, 2, 3, 4.
GORDON, DONNA
504 S. Center St.
Color Guard 3 ... Basketball 1 ... Prom Decorating Committee 3.
GRAHAM, DEBI
RD#1 Volant
FBLA 2.
GRAY, PAM

RD#2
Musicals 3 ... Chorus 1, 2, 3 ... Science Club 1 ... Spanish Club 1.
GRAY, PATRICIA
RD#2
Musicals 2 ... Chorus 1, 2, 3 ... Science Club 1 ... Spanish Club 2.
GREGG, GINGER
105 Clark St.
Musicals 1, 2 ... Chorus 1, 3 ... Drama Club 2 ... PYEA 4 ... Cheerleaders 1, 2, 3, Capt. 4 ... Science Club 1 ... Class Secretary 1, 2, 3 ... Children's Play 4 ... Winter Festival Queen ... Pep Club 1, 2, 3 ... AFS 1, 2, 3 ... French Club 2, 3, Pres. 4 ... Math Club 3, 4 ... Prom Decorating Committee 3.
HAMILTON, RUBY
RD#1
Spanish Club 2 ... Health Careers Club 3 ... GAA 3 ... Handicapped Helpers 3.
HANCOX, TOM
309 Elm St.
HARDING, VICKY
RD#6 Mercer
Band 3, 4 ... FBLA 2, Sec. 3, 4 ... Orchestra 1, 2, 3, 4 ... Flag Girl 3, 4 ... Key Club 1.
HARRIS, MELISSA
154 Edgewood Ave.
Musicals 1, 2, 3, 4 ... Chorus 1, 2, 3 ... Library Aide 1 ... Science Club 1, 2 ... AFS 1 ... French Club 2, 3, 4 ... Chocolate Milk 4.
HART, JOE
319 W. Popular St.
Musicals 2 ... FFA 1, 2, Reporter 3, 4 ... Rocketry 2 ... Science Club 1, 2 ... Saturday Science 1 ... French Club 3 ... Track 2 ... Greasepaint 2.
HARTMAN, CRYSTAL
RD#3
Band 1, 2 ... Library Aide 4 ... French Club 2, 3, 4 ... Math Club 3.
HAWORTH, DAN
312 E. Main St.
Band 1, 2, 3, 4 ... National Honor Society 2, 3, Pres. 4 ... Rocketry Treas. 2 ... Orchestra 3, 4 ... French Club 3, 4 ... Math Club 3, 4.
HEATH, CHERYL
RD#1
FBLA 1.
HEDGLIN, KAREN LYNN
318 McConnell St.
PYEA 1 ... FBLA 4 ... Bible Club 2.
HENRY, JAMES
RD#2
Band 1, 2, 3, 4 ... Drama Club 3 ... Science Club 1 ... Student Council 3, 4 ... Spanish Club 2 ... Thespians 3, 4 ... Key Club 4 ... Football 1 ... Junior Play 3 ... Prom Decorating Committee 3 ... Grease paint 3.
HOCKENBERRY, DONNA LEE
RD#2
Chorus 2.
HOFFMAN, KAREN
514 Superior St.
Art Workshop 4 ... FBLA 2 ... PINE KNOT 4 ... GROVER STAR 4 ... Library Aides 3, 4 ... AFS 2, 3 ... Stage Crew 1 ... Prom Decorating Committee 3.

SENIOR ACTIVITIES

HOGE, LESLIE

RD#4

Musicals 1, 2, 3, 4 ... Chorus 1, 2, 3, 4 ...
Drama Club 1, 2 ... PYEA 3 ... Pep Club
1 ... Senior Play Committee 4 ... Stage
Crew 1, 2 ... Grease paint 4.

HOLMES, JOE

107 E. Poplar St.

Science Club 1.

HOLTZ, TIM

523 N. Broad

Science Club 1 ... Flying Club 4 ... French
Club 3 ... Track 2, 3, 4.

HOYT, BARBARA

400 W. Washington Blvd.

PYEA 3 ... Library Aide 1, 2, Vice-Pres. 3,
Pres. 4 ... GAA 3, 4 ... Leaders Club 2, 3,
4 ... Junior Play Committee 3 ... AFS 3, 4
... Equestrian Club 1 ... Latin Club 2,
Treas. 4 ... Basketball 1, 2, 3, 4 ... Prom
Decorating Committee 3.

HUFF, DEBBIE

RD#1

Musicals 1 ... Chorus 1 ... FBLA 4 ...
Library Aides 2, 3, Sec. 4 ... Science Club
1, 3.

HUME, PATTY

RD#6 Mercer

Musicals 3 ... Band 1, 2, 3, 4 ... Chorus 1,
2, 3, 4 ... Drama Club 2 ... National
Honor Society 4 ... Library Aide 1, 2, 4 ...
AFS 3 ... French Club 3, 4 ... Math Club
3, 4 ... Junior Play 3 ... Grease paint 3.

JACOBS, STEVE

RD#2

Science Club 1 ... Monogram Club 4 ...
Leaders Club 4 ... Key Club 4 ... Football
1, 2, 3, 4 ... Wrestling 1, 2, 3, 4 ... Prom
Decorating Committee 3.

JONES, LINDA

140 Overhill Dr.

Musicals 1 ... Chorus 1, 2 ... FBLA 4 ...
National Honor Society 2, 3, 4 ... Library
Aide Treas. 1, 2, Treas. 3 ... Science Club
Advisor 3 ... Latin Club 2.

JORDAN, CHARLES

RD#4

Science Club 1, 2, 3, 4 ... Latin Club 4 ...
Football 1, 2 ... Track 1, 2.

KEARNEY, KATE

614 Lincoln Ave.

Art Workshop 3, 4 ... Science Club 1 ...
Bible Club 3 ... Chocolate Milk 4.

KECK, STEVE

RD#4

KELLY, KATHY

RD#4

Drama Club 1 ... PYEA 3, Treas. 4 ...
Library Aide Vice-Pres. 4 ... Science Club
1, 2 ... Spanish Club 1, 2 ... GAA 4 ...
AFS 1, 2, 3, 4 ... Prom Decorating
Committee 3.

KENTZ, JAMES

405 Hill Street

OE Club 2, 3, Treas. 4.

KETLER, DAVID

610 Forest Dr.

Science Club Vice-Pres. 1 ... Flying Club 4
... Golf 2.

KING, BRIAN

RD#4

KISER, LARRY

913 Sunset Ave.

National Honor Society 3, 4 ... Student

Council 1, 2, 3, 4 ... Monogram Club 3,
Sec. 4 ... Leaders Club 4 ... Math Club 3,
4 ... Basketball 1, 2, 3, 4 ... Football 1, 2
... Track 1, 2, 3, 4.

KLINK, PEGGY

124 Grant St.

Musicals 3, 4 ... Spanish Club 2 ... GAA
1, 2, Sec-Treas. 3, 4 ... Leaders Club 4 ...
Pep Club 1, 2, 3, 4 ... AFS 2 ... Prom
Decorating Committee 3 ... Majorettes 2, 3,
4.

KOENIG, PAUL

604 Superior St.

Musicals 1, 2, 3, 4 ... Band 1, 2, 3, 4 ...
Chorus 2, 3 ... Drama Club 1, 2 ...
National Honor Society 3, 4 ... Orchestra 2,
3, 4 ... French Club 2, 3, 4 ... Math Club 4
... Greasepaint 3, 4.

KRIEBEL, MIKE

RD#3

Band 1, 2, 3 ... FFA 1, 2.

LICHVAR, ALLEN

107 Third St.

Musicals 3 ... Chorus 2, 3 ... Senior Play 4
... Greasepaint 4.

LIGO, JOHN

RD#1

PINE KNOT 3, GROVER STAR 3 ...
Student Council 3, 4 ... Monogram Club 3,
4 ... Class Officer 4 ... AFS 4 ... French
Club 4 ... Latin Club 2 ... Football 1, 2, 3,
4 ... Track 2, 3 ... Wrestling 1 ... Prom
Decorating Committee 3.

LIMBERG, ROBERT

519 Oak Hill

Rocketry 2 ... Science Club 1, 2 ... Golf 4
... Football 2, 3.

LIPTAK, JONI

507 S. Center St.

Science Club 1 ... GAA 1, 2 ... Leaders
Club 2, 3 ... Basketball 1, 2, 3, 4.

LONG, CHERYL

220 Grace St.

Musicals 1 ... Chorus 1, 3 ... Drama Club
1, 2 ... Cheerleaders 1, 3 ... Science Club 1
... GAA 1, 2, 3 ... Leaders Club 1, 2, 3,
Vice-Pres. 4 ... Handicapped Helpers 1, 2
... Saturday Science 1 ... AFS 1, 2, 3 ...
Prom Decorating Committee 3.

LYNCH, BETH

RD#2

GAA 1, 2 ... Pep Club 1.

MCCANDLESS, JOHN

711 S. Center St.

Science Club 1.

MCCARTHY, KAREN

RD#1

Drama Club 2 ... Library Aide 3 ...
Spanish Club 1, 2 ... Basketball 1 ...
Junior Play 3.

MCCOY, LINDA

RD#3

Library Aide 1, 2, 3, 4 ... Health Careers
Club 2, 3, 4.

MCDOWELL, WILLIAM

RD#1

Band 1, 2, 3, 4 ... Monogram Club 4 ...
Orchestra 2, 3, 4 ... French Club 2, 3 ...
Track 1, 2, 3, 4.

MCFADDEN, MARK

205 E. Washington Blvd.

Musicals 1, 4 ... Chorus 1, 4 ... French

Club 4 ... Math Club 4 ... Football 1.

MCFARLAND, RONALD

RD#2

National Honor Society 3, 4 ... Leaders
Club 4 ... Math Club 3, 4 ... Golf 1, 2, 3, 4
... Basketball 1, 2, 3, 4.

MCFEELY, JIM

RD#2

Math Club 3, 4.

MCGILL, KENT

RD#2

Art Workshop 1 ... Science Club 1, 2 ...
Key Club 3, 4 ... Monogram Club 1, 2, 3, 4
... Wrestling 1, 3, 4 ... Prom Decorating
Committee 3.

MCGINTY, CAROL

319 Edgewood Ave.

National Honor Society 3, 4 ... Library
Aide 1, 3, Vice-Pres. 4 ... Handicapped
Helpers 3, 4 ... AFS 1, 2, 3 ... Latin Club
Pres. 4.

MCKINIGHT, NANCY

212 State St.

Musicals 1 ... Chorus 1, 3, 4 ... Bible Club
1, 2.

MCLAUGHLIN, SALLY

RD#4

Health Careers Club 2, 3, 4 ... Latin Club 2
... Greasepaint 2.

MAKEPEACE, DONNA

RD#3

Musicals 1 ... Chorus 1, 2 ... Health
Careers Club 2, 3, 4.

MARANO, PHIL

RD#3

Track 3, 4.

MAZGA, JOHN

RD#1

Science Club 2 ... Leaders Club 4 ... Track
2 ... Football 1, 2, 3 ... Prom Decorating
Committee 3.

MILES, SUZANNE

RD#3

Musicals 1 ... Chorus 1, 2, 3 ... Science
Club 1 ... GAA 1 ... Equestrian Club 1, 2,
3 ... Track 1, 2.

MILLER, SUE

RD#4

National Honor Society 3, 4 ... Library
Aide 1, 2, 3, 4 ... Home Ec Club 1 ...
French Club 3, 4 ... Math Club 4 ...
Forensic 2 ... Flag Girl 3, 4.

MONTGOMERY, DOUG

RD#2

FFA 1, 2.

MOON, BOB

301 McDowell Ave.

Band 1, 2, 3, 4 ... National Honor Society
2, 3, 4 ... Rocketry 2, 3 ... Science Club 1
... Orchestra 2, 3, 4 ... Key Club 3, 4 ...
French Club 4 ... Math Club 3, 4 ... Latin
Club 2 ... Golf 1, 3, 4.

MOORE, BRIAN

RD#2

Musicals 1, 2, 3, 4 ... Chorus 1, 2, 3, 4 ...
Art Workshop 1, 2, 3 ... Thespians 2, 3, 4 ...
Junior Play Committee 2, 3 ... Senior
Play Committee 2, 3 ... AFS 1, 2, 3 ...
Forensic 2, 3, 4 ... Senior Play 2, 3 ...
Junior Play 2, 3 ... Prom Decorating
Committee ... Chocolate Milk 1, 2, 3 ...
Grease Paint 1, 2, 3, 4.

SENIOR ACTIVITIES

MOORE, GERRI LYNNE
712 Martin St.
Band 1 ... Art Workshop 4 ... FBLA 2 ...
Library Aide 1 ... Science Club 1 ... GAA
1 ... Basketball 1 ... Chocolate Milk Treas.
4.
MULLINS, HAROLD
RD#1
FFA 3, 4.
MYERS, BRAD
408 W. Washington Blvd.
Science Club 1 ... Monogram Club 4 ...
Spanish Club 2 ... Leaders Club 4 ...
Football 1, 2, 3, 4 ... Track 1, 2, 3, 4 ...
Prom Decorating Committee 3.
NAEGELE, KARL
319 State St.
Musicals 3, 4 ... Band 2, 3, 4 ... PINE
KNOT 2 ... GROVER STAR 2 ...
Rocketry Pres. 2, 3, 4 ... Orchestra 1, 2, 3, 4
... French Club 4 ... Math Club Treas. 3, 4
... Football 1, 2, 3, 4 ... Track 1, 2, 3, 4 ...
Wrestling 1, 2 ... Prom Decorating
Committee 3.
NEYMAN, DAWN
RD#1
Musicals 1 ... Chorus 1 ... PYEA 3 ...
FBLA 4 ... Spanish Club 2 ...
Homecoming Aide 4.
OILL, KAREN
1005 Superior St. Ext.
Musicals 1, 2, 4 ... Chorus 1, 2, 3, 4 ...
Drama Club 1, 2 ... PYEA 4 ... National
Honor Society 3, Sec. 4 ... GAA 2 ... Pep
Club 1, 2, 3, 4 ... AFS 2, 3, 4 ... Math Club
3, 4 ... Chocolate Milk 1 ... Grease Paint
3.
ORANGE, KATHLEEN ANN
509 Tidball Ave.
Musicals 1, 2, 3, 4 ... Chorus 1, 2 ...
Cheerleaders 2 ... Science Club 1 ... Pep
Club 1, 2, 3, 4 ... Prom Decorating
Committee 3.
PAGE, CINDY
RD#4
FBLA 2, 3, 4
PAGNI, DEBBIE
911 Sunset Ave.
Musicals 2 ... Band 4 ... Dramatics Club 2
... Cheerleaders 2 ... Library Aide 4 ...
Senior Play Committee 1 ... AFS 4 ...
French Club 2 ... Grease Paint 1.
PAGNI, MARK
624 Euclid Ave.
National Honor Society 2, 3, 4 ... Rocketry
2 ... Science Club 1 ... Football 2 ...
Prom Decorating Committee 3.
PALOVICH, PAM
201 Garden Ave.
Musicals 3 ... Band 1, 2, 3 ... Drama Club
2 ... Science Club 1 ... Spanish Club 3 ...
GAA 1, 2, 3, 4 ... Leaders Club 2, 3, 4 ...
Pep Club 1 ... Basketball 1, 2, 3, 4 ...
Track 1, 3, 4 ... Prom Decorating
Committee 3.
PARKER, MIKE
RD#1
Band 1, 2, 3, 4 ... Rocketry 4 ...
Monogram Club 4 ... Track 1, 2, 3, 4 ...
Wrestling 1, 3.
PARKS, ROBIN
714 Lincoln Ave.
Band 1 ... PYEA 4 ... Spanish Club Vice-

Pres. 2 ... AFS 2, 3, Sec. 4 ... Winter
Festival Aide 3 ... Homecoming Queen 4
... Prom Decorating Committee 3.
PARQUETTE, SANDY
122 W. Washington Blvd.
Bible Club 2 ... OE Club 2, Sec. 3, Vice-
Pres. 4.
PATRICK, KATHIE
320 N. Center St.
Drama Club 1, 2 ... PINE KNOT 3 ...
GROVER STAR 3 ... National Honor
Society 4 ... Science Club 1 ... Spanish
Club 2 ... PJAS 1 ... AFS 1, 2, 3, 4 ...
Saturday Science 1 ... Math Club 3, 4 ...
Latin Club 4 ... Prom Decorating
Committee 3.
PERRY, VALENTINA
408 Opre Ave.
Cheerleaders 1, 2, 3, 4 ... National Honor
Society 4 ... Science Club 1 ... Spanish
Club 2 ... AFS 1, 2 ... Math Club 3, 4 ...
Prom Decorating Committee 3.
PETH, DONNA MAE
RD#4
Musicals 1, 2, 4 ... Chorus 1, 2, 3 ... FBLA
3, 4 ... PINE KNOT 1 ... GROVER
STAR 1 ... Science Club 1 ... GAA 3, 4
... Leaders Club 3, 4 ... Play Committee 3
... Prom Decorating Committee 3.
PIZER, PATTY
RD#6 Mercer
PRINGLE, CINDY
RD#4
Band 1, 2 ... Science Club 1 ... Spanish
Club 2 ... GAA 4 ... Leaders Club 4 ...
AFS 1, 2 ... Basketball 1, 2, 3, 4 ... Track 4
... Prom Decorating Committee 3.
PUNTURERI, CARL
233 E. Pine St.
National Honor Society 3, Treas. 4 ...
Spanish Club 2 ... Leaders Club 4 ... Key
Club 3, Sec. 4 ... Math Club 3, Vice-Pres. 4
... Basketball 1 ... Football 1.
PYLE, JANET
414 E. Washington Blvd.
Musicals 2, 3, 4 ... Chorus 2, 3, 4 ...
Drama Club 1, 2 ... Spanish Club 2 ...
Thespians 2, 3, 4 ... Greasepaint 3, 4 ...
Chocolate Milk 4 ... Forensic 4 ... Stage
Crew 4 ... Equestrian Club 1 ... AFS 1, 2,
3, 4 ... Pep Club 2, 3 ... Fall Production 3,
4 ... Children's Play 2, 3 ... Saturday
Science 1 ... Competition Play 3.
RAGER, EVA
RD#1
Library Aide 4.
RAMSEY, LES
RD#1 Volant
REA, STEVE
RD#4
REEHER, LYNDIA
RD#2
National Honor Society 3, 4 ... Library
Aide 2, 3 ... Science Club 1 ... Health
Careers Club 3, Sec. 4 ... Latin Club 2, 4
... Prom Decorating Committee 3.
RICE, CINDY
521 Barmore Ave.
Science Club 1, 2, 3.
RICHARDS, STEVE
405 Stockton Ave.
Band 1, 2 ... Science Club 1 ... Monogram
Club 4 ... Spanish Club 2 ... Golf 2, 3, 4

... Track 1 ... Wrestling 1 ... Prom
Decorating Committee 3.
RIDDLE, RANDY
RD#2
RIEDE, RONALD
602 Morland Ave.
Monogram Club 3, 4 ... Math Club 3, 4 ...
Golf 1, 2, 3, 4 ... Basketball 1 ... Football
1, 3, 4.
ROYER, JEFF
508 Liberty St.
Pep Club 2 ... Football 1 ... Track 1, 2.
SANSOM, DOUG
Basketball 1 ... Track 1, 2.
SCHEPP, EDWARD
RD#2 Volant
SEANOR, DAVID
215 W. Popular St.
SEELBAUGH, WANDA
RD#3
SEMPLE, VALERIE
RD#4
FBLA 3, Sec. 4 ... Science Club 1 ...
Spanish Club 2 ... Orchestra 1, 2, 3 ... Flag
Girl 4 ... Prom Decorating Committee 3 ...
Children's Play 4.
SEWALL, MARCIA
RD#2
Band 1, 2, 3, 4 ... Chorus 3 ... Science
Club 1 ... Equestrian Club 2, 3.
SHELATREE, FRANCES
RD#2
FBLA 3, Reporter 4 ... Health Careers
Club 2 ... Greasepaint 2.
SIMON, WILLIAM
620 Stockton Ave.
Musicals 1 ... Band 1, 2, 3, 4 ... Collectors
Club 1 ... Football 1 ... Track 1 ... Prom
Decorating Committee 3.
SLENCAR, KATHY
615 Miller Ave.
Drama Club 1, 2 ... PYEA 4 ... National
Honor Society 4 ... Science Club 1, advisor
3 ... AFS 1, 2 ... Student Council 4 ...
Handicapped Helpers 1, 2, Sec. 3, Pres. 4 ...
Pep Club 1, 2, Vice-Pres. 3, Pres. 4 ...
French Club 2, 3, 4 ... Math Club 3, 4 ...
Prom Decorating Committee 3.
SLONKA, ANITA
RD#2
Chorus 1, 2 ... Musicals 1 ... Science Club
1 ... Pep Club 1, 2, 3.
SMALLEY, GINNY
421½ Rainey Ave.
Musicals 1 ... Chorus 1, 2.
SMITH, KATHY
RD#6 Mercer
Equestrian Club 2.
SMITH, SCOTT
424 W. Washington Blvd.
Musicals 2, 3 ... Band 1, 2, 3, 4 ... Drama
Club 1, 2 ... Drum Major 3, 4 ... French
Club 2 ... Golf 3, 4 ... Basketball 1, 2, 3, 4
... Prom Decorating Committee 3.
SNOW, JOHN
RD#1
Musicals 2 ... Drama Club 1, 2 ... Art
Workshop 3 ... FBLA 4 ... Pep Club 4.
SOPHER, DONNA
RD#2
Musicals 1, 2, 3, 4 ... Band 1, 2 ... Chorus
1, 2, 3, 4 ... Drama Club 1, 2 ... National
Honor Society 2, 3, 4 ... Library Aide 1, 2,

SENIOR ACTIVITIES

Sec. 3, 4 ... Thespians 4 ... AFS 1, 2, 3, 4
... French Club 3, Sec. 4 ... Math Club 3,
4 ... Stage Crew 4 ... Plays 3, 4 ... Prom
Decorating Committee 3 ... Chocolate Milk
1, 4 ... Greasepaint Rec. Sec. 3, 4.
SOPHER, MELINDA
RD#2
Musicals 1, 2 ... Band 1, 2, 3, 4 ... Drama
Club 1, 2 ... National Honor Society 3, 4
... Library Aide 1, 2, Vice-Pres. 3, 4 ...
Student Council 1, 2, Vice-Pres. 3, Pres. 4
... Thespians 3, 4 ... Orchestra 2, 3, 4 ...
Class Sec. 4 ... Saturday Science 1 ... AFS
1, 2, 3, 4 ... French Club 4 ... Math Club
3, 4 ... Latin Club Sec. 2 ... Forensic 3 ...
Play Student Director 3 ... Prom
Decorating Committee 3 ... Sect. 3, 4 ...
Competition Play 3.
SOWERS, CAROL
RD#1
Musicals 1 ... Chorus 1, 2, 3 ... Science
Club 1 ... Spanish Club 2 ... Saturday
Science 1.
SPATARA, TIM
430 N. Broad St.
Band 1, 2.
SPENCER, DENISE
RD#2
Musicals 1 ... PYEA 3 ... AFS 1 ...
French Club 2 ... Prom Decorating
Committee 3.
SPINDLER, DAVE
224 W. Main St.
Musicals 3 ... Band 1, 2, 3 ... PYEA 1, 2
... Rocketry 3 ... Wrestling 1, 2.
STEVENSON, PAM
RD#3
STILLWAGON, JANET
RD#3
Musicals 1 ... Chorus 1, 2 ... Drama Club
1 ... Science Club 1, 2, 4 ... Health Careers
Club 2, 3, 4 ... Flag Girl 3 ... AFS 1, 2 ...
PJAS 1, 2, 3, 4.
SUHRIE, GARY
RD#2
Science Club 1 ... Spanish Club 1, 2 ...
Debate Club 1 ... Math Club 3, 4 ... Prom
Decorating Committee 3.
SURRENA, KEITH
608 Liberty St.
Track 2.
SUTLEY, DEBORAH
RD#3
OE Club Sec. 2, Vice-Pres. 3, 4.
THOMAS, LILA
RD#3
Drama Club 2 ... PYEA 3, Pres. 4 ...
National Honor Society 4 ... Science Club
1 ... GAA 4 ... Class Treas. 4 ... Saturday
Science 1 ... Prom Decorating Committee 3
... Math Club 4 ... French Club 2, 3, Sec.
4 ... AFS 1, 2, Treas. 3, 4 ... Winter
Festival Aide ... Homecoming Aide.
THOMAS, MARK
316 McConnell St.
OE Club 2, Pres. 3, 4.
THOMPSON, NANCY
RD#2
Band 1, 2, 3, 4 ... Science Club 1, Advisor 2
... Orchestra 4 ... Class Treas. 2 ...
Saturday Science 1 ... Greasepaint 4 ...
Prom Decorating Committee 3 ... Stage
Crew 4 ... Pep Club 1 ... Handicapped

Helpers 4 ... Fall Production 4.
THOMPSON, NANCY J.
901 Tidball Ave.
PYEA 4 ... National Honor Society 4 ...
Leaders Club 3 ... Children's Play 4 ...
AFS 1, 2, 3 ... French Club 2, 3, 4 ... Math
Club 3, 4 ... Prom Decorating Committee 3.
THOMPSON, SUE
418 Rainey Ave.
Musicals 1 ... Chorus 1, 2 ... Drama Club
2 ... Cheerleaders 1 ... National Honor
Society 4 ... Science Club 1 ... GAA 4 ...
Leaders Club 4 ... Pep Club 1, 2, 3, Pres. 4
... AFS 1, 2 ... French Club 2, 3, Treas. 4
... Math Club 3, 4 ... Track 1, 4 ... Prom
Decorating Committee 3.
TINKEY, JEFF
902 Sunset Ave.
Musicals 1, 2 ... Band 1, 2, 3, 4 ... Chorus
1, 2, 3, 4 ... Science Club advisor 3, 4 ...
Monogram Club 4 ... Prom Decorating
Committee 3 ... Basketball manager 1, 2, 3,
4 ... Saturday Science 1 ... Honors Chorus
4 ... District Band 4 ... District Chorus 4.
TRINCH, JOE
317 Woodland Ave.
National Honor Society 4 ... Leaders Club
4 ... Key Club 3, Treas. 4 ... Math Club 3,
4 ... Track 1, 2, 3, 4.
TUREK, THOMAS
612 Stowe St.
Band 1, 2, 3, 4 ... Rocketry 2, 3 ... Prom
Decorating Committee 3 ... Track 1, 2, 3
... Flying Club Sec. 4.
VAN DYKE, LORRAINE
518A Stewart Ave.
Chorus 1 ... PYEA 3 ... GAA 4 ... French
Club 4 ... Pep Club 4.
VOGAN, JOHN
420 Stewart Ave.
Band 1, 2, 3 ... Science Club 1 ... Latin
Club 2 ... Track 1, 2, 3, 4 ... Prom
Decorating Committee 3.
WAGNER, SHEILA
RD#2
Musicals 3, 4 ... Band 1, 2, 3, Treas. 4 ...
Chorus 1, 2 ... National Honor Society 4
... Thespians 4 ... Orchestra 2, 3, 4 ...
Competition Play 4 ... Fall Production 2 ...
AFS 1, 2, 3, 4 ... French Club 2, 3, 4 ...
Math Club 3, 4 ... Play 3 ... Greasepaint 3,
Bus. Mngr. 4.
WALSH, RANDY
RD#6 Mercer
FFA 1, Sec. 2, Sec. 3, Pres. 4 ... Football 2
... Prom Decorating Committee 3.
WEBSTER, BELINDA
RD#3
Drum Major 4 ... Drama Club 2 ... PYEA
3, Vice-Pres. 4 ... PINE KNOT 1, 2, 3, 4
... GROVER STAR 1, 2, 3, 4 ... Library
Aide 1, 2, Sec. 3, Pres. 4 ... Science Club
Pres. 1 ... Thespians 2, 3, 4 ... GAA 1, 2, 3,
4 ... Greasepaint 3 ... Majorettes 1, 2
Asst. Head 3, Head 4 ... Prom Decorating
Committee 3 ... Track 1, 2, 3, 4 ...
Basketball 1 ... Math Club 4 ... French
Club 2 ... AFS 1, 2 ... Plays 2 ... Pep
Club 1 ... Competition Play 2 ...
Children's Play 2.
WEBSTER, MARK
311 College Ave.
Prom Decorating Committee 3.

WELTON, MARY ANN
RD#4
Musicals 3 ... Orchestra 1, 2, 3, 4 ... Prom
Decorating Committee 3.
WHITE, ANTOINETTE
310 W. Poplar St.
Dramatics Club 2 ... Cheerleaders 2.
WHITE, CHRIS
413 Garden Ave.
Spanish Club 2 ... Stage Crew 2 ... Prom
Decorating Committee 3.
WHITFIELD, KAREN
RD#3
Bible Club 3 ... OE Club 2, 3, Pres. 4.
WIBLE, SHAWNEE
Enterprise Rd
PYEA 4 ... GAA 1, 2, 3, Pres. 4 ... Leaders
Club 3, 4 ... AFS 1, 2, 3 ... French Club 2,
3, 4 ... Math Club 4 ... Basketball 1, 2, 3, 4
... Track 4 ... Prom Decorating Committee
3.
WILLIAMSON, STEVE
RD#2
Monogram Club 3, 4 ... Leaders Club 4 ...
French Club 2 ... Basketball 1, 3, 4 ...
Track 1, 2, 3, 4.
WILSON, CAROLINE
231 W. Main St.
Dramatics Club 1, 2 ... Cheerleaders 1, 3
... PINE KNOT 2, 3 ... GROVER STAR
2, 3 ... Science Club 1 ... Thespians 2, 3, 4
... GAA 2, 3, 4 ... Leaders Club 4 ...
Junior Play Committee 3 ... AFS 1, 2 ...
French Club 2, 3, 4 ... Track 4 ... Prom
Decorating Committee 3 ... Majorettes 4
... Grease Paint 3, 4.
WILSON, DEBRA
RD#6 Mercer
Band 1, 2, 3, 4 ... Dramatics Club 1 ...
Honors Society 2, 3, 4 ... Library Aides 1, 2,
3, 4 ... Science Club 1 ... French Club 2, 3,
4 ... Math Club 3, 4.
WILSON, ROBERT
RD#2
Rocketry 4 ... Monogram Club 3, 4 ...
French Club 3 ... Football 1, 2, 3, 4 ...
Track 2, 3, 4 ... Wrestling 1, 2, 3, 4
WISE, MARSHA
RD#3
Collectors Club 1.
WRIGHT, CHRIS
RD#6
Rocketry 2, 4 ... Key Club 3 ... French
Club 3 ... Math Club 4 ... Prom
Decorating Committee 3.
YEAGER, DANIEL
1322 W. Main Street
Spanish Club 2.
YEAGER, ROBERT
625 S. Center St.
PYEA 3 ... Science Club 2, 3 ... Math
Club 4 ... Latin Club 2, 3 ... Golf 1, 2.
ZUPEN, LAURA
815 Sunset Ave.
Musicals 1 ... Band 3 ... Chorus 1, 2 ...
Health Careers Club 1, 2, 3 ... Flag Girl 3
... Prom Decorating Committee 3 ... Track
1, 3 ... AFS 1, 2, 3, 4.

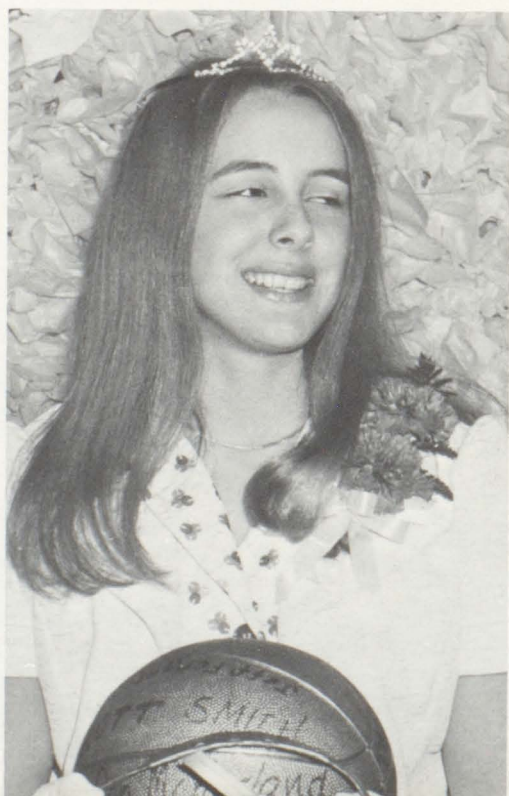
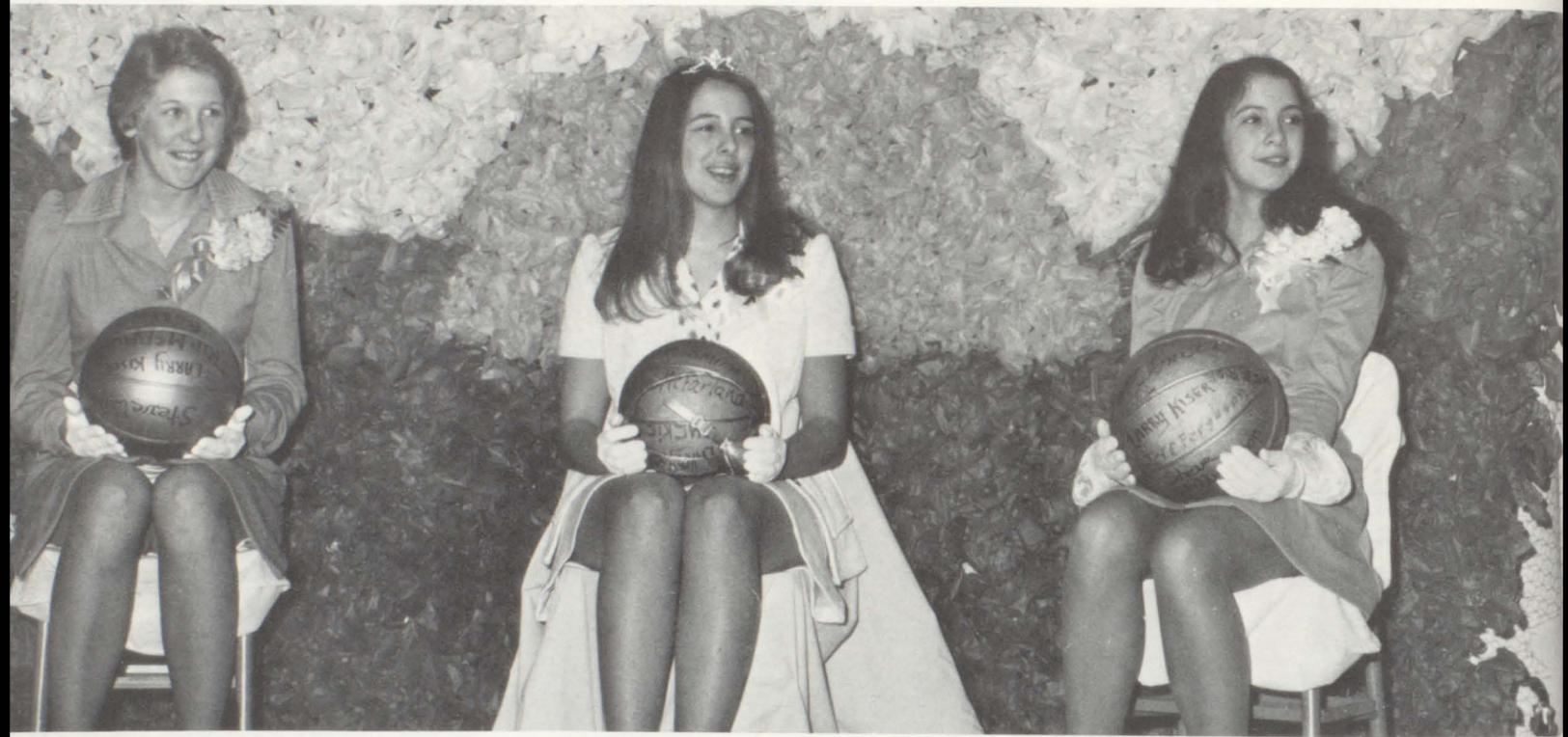

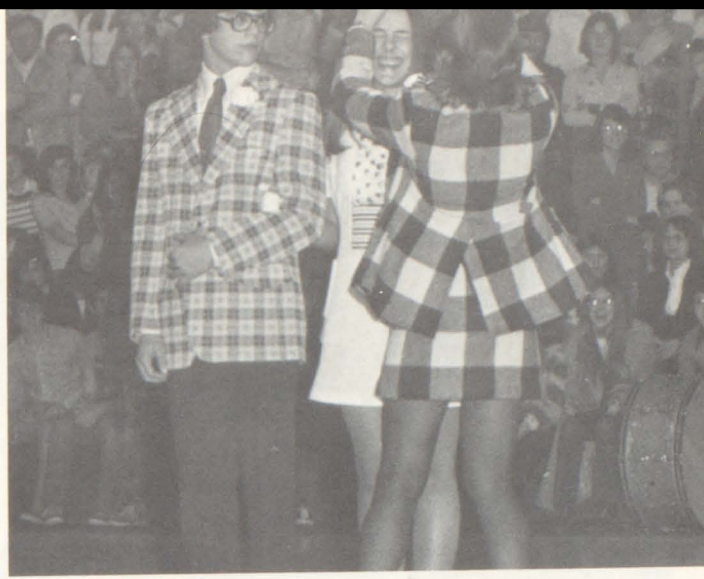
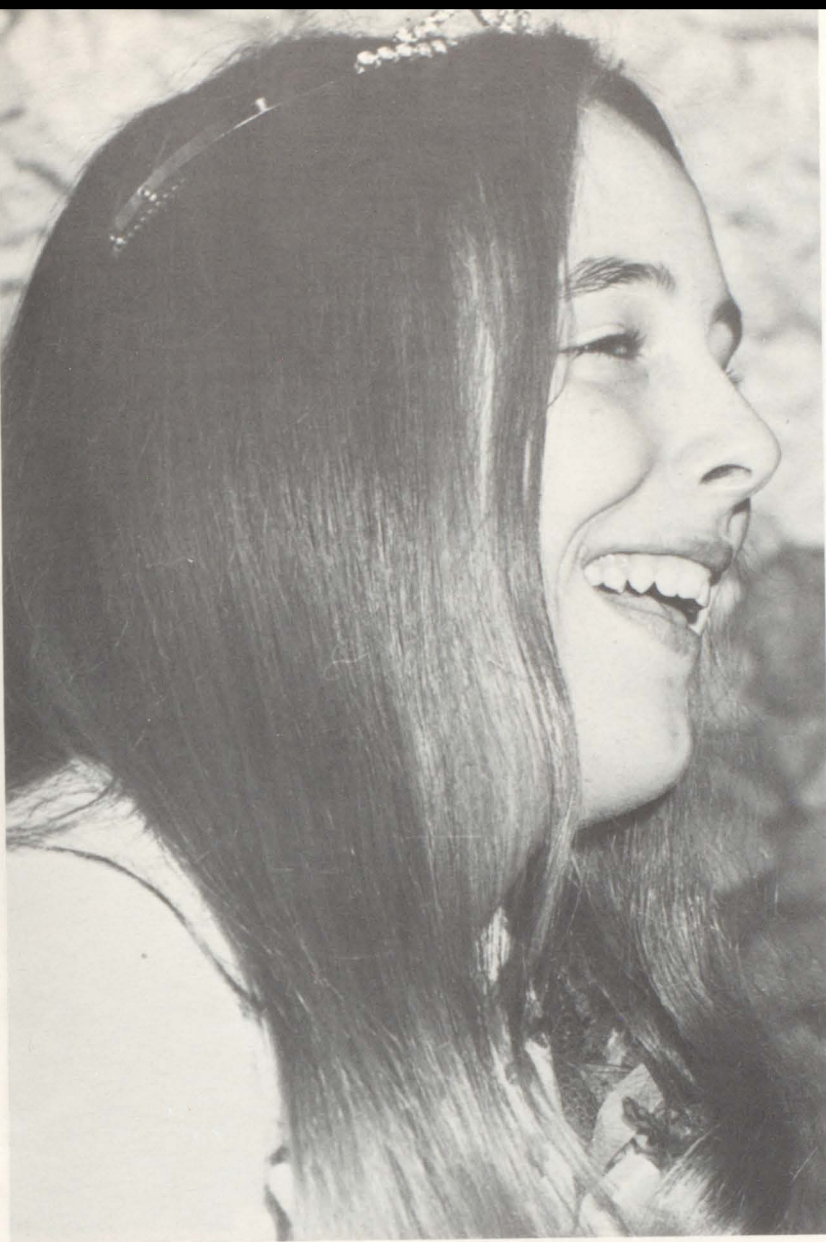

UNDERCLASSMEN



CLASS OF 1976



JUNIOR CLASS OFFICERS: Ray Baker, president; Nancy Schell, vice-president; Shari Holter, secretary; Melanie Jablonovsky, treasurer.



Band members watch the game, while Mary Sasseen wonders if their halftime performance will be appreciated.



Steve Adsit



Jeanne Alberth



Stephanie Allen



Steve Alessio



Robin Allison



Cathy Anderson



Ray Baker



Tom Barger



Suzanne Barr



Nancy Barron



Ron Bartley



Carol Becker



Dick Beech



Terri Bell



Patricia Benson



Jack Bickel



Rick Black



Loretta Bobbert



Bruce Bonanni



Bob Breese



Richard Briggs



Barbara Brown



Sue Bryer



Mike Buchanan



Lunch was the time for relaxing from the rigors of the day.

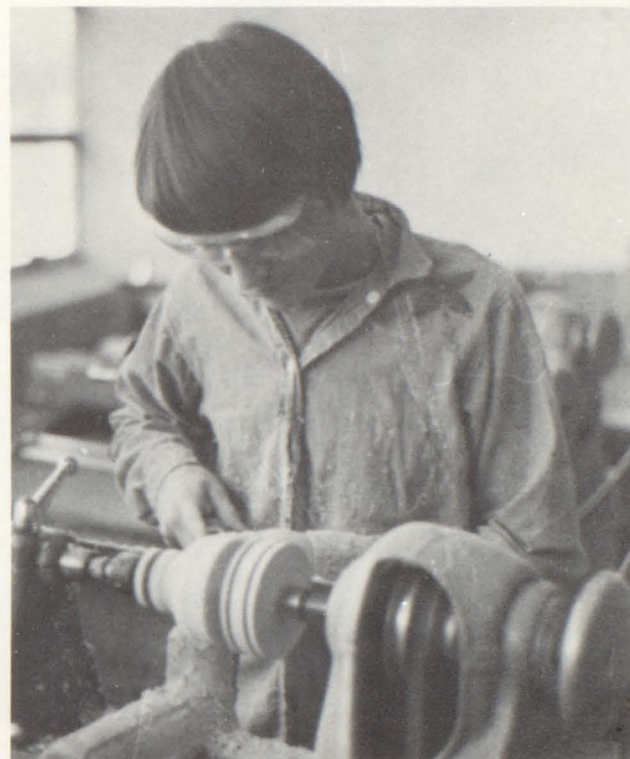

Mike Christie shapes his project with the lathe.



Melinda Buckley



Ruth Burdick



Bob Butch



Charlene Butler



Susan Calkins



Julie Campbell



Diane Carey



Ralph Christy



Bill Cirillo



Jackie Clark



Tim Clark



Laurie Clements



Marsha Coppolella prefers kneeling to sitting as she prepares Homecoming posters



Intent on finishing the new greenhouse, Geri Lynn Moore hammers home a final nail.



Kevin Constantine



Robin Corbin



Bob Coulter



Michael Covert



Linda Cowan



Terry Coyer



Cindy Cramer



Tammy Creveling



Angela Critchlow



Laurie Crow



Dianna Davis



Don Decker



Tammy Decker



Buddy Denbow



Sally Deniker



Hope Dennison



Denise Dick



Matt Dulaney



Anna Marie Duncan



Elaine Dunkerly



Mike Dunlap



Vonnie Emmett



Pam Falvo



Kimberly Faull

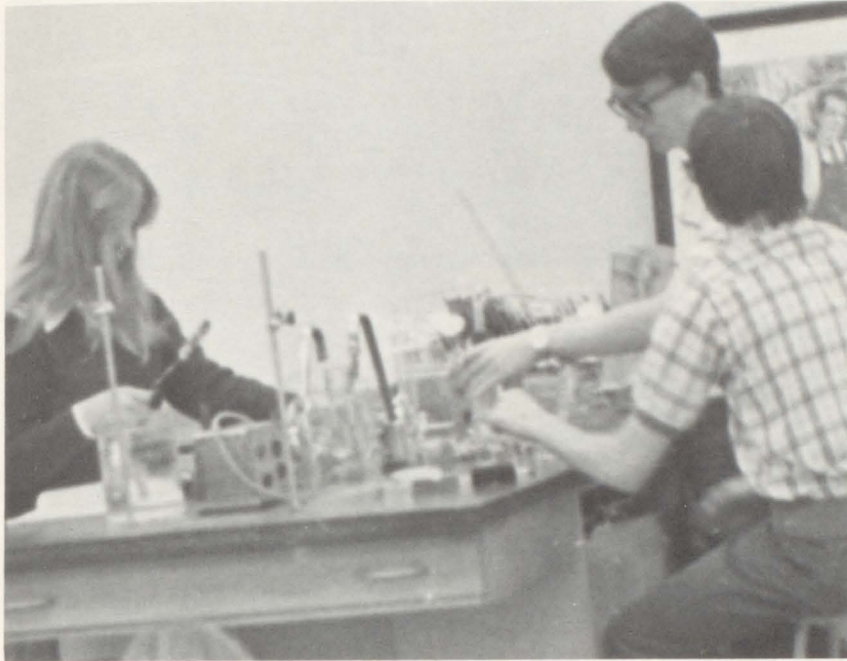

Peggy Uber, Keven Sutley and Ron DiFabio hurry to clean-up the remains of their experiment before the bell rings.



Jeff Gadsby keeps a watchful eye on the machine, as he puts the necessary touches on his project



Cheryl Ferguson



Cindy Ferry



Brad Filer



Jeri Fisher



Gary Flickinger



Terri Forrest



John Fretts



Dan Gallagher



Lena Garvis



Patti Geary



Pam Gerber



Janette Geyer



Mr. Griffiths brings Kate Kearney to a profound understanding of artistic reality.

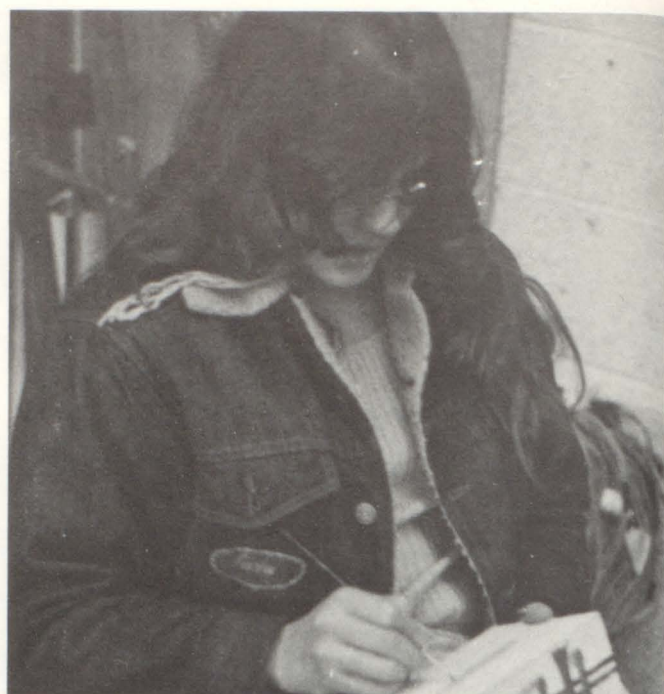

Rita Peters uses a patient hand while doing some tedious painting.



Mike Gilmore



Brenda Greggs



Cindy Guarnieri



Brenda Hale



Bill Hamilton



Jeff Hart



Dorothy Hartman



Dave Hay



Connie Heasley



Kathie Heath

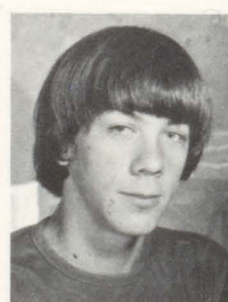

Scott Hennon

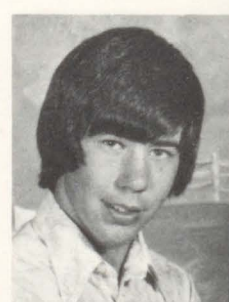

Jim Henricks



Mike Hodgson



Rick Hoffman



Doug Holler



Shari Holter



Bill Horsman



George Horstman



Jeff Horton



Doug Hoyt



Cindy Hughes



Debbie Hummel



Kim Husband



Melanie Jablonovsky

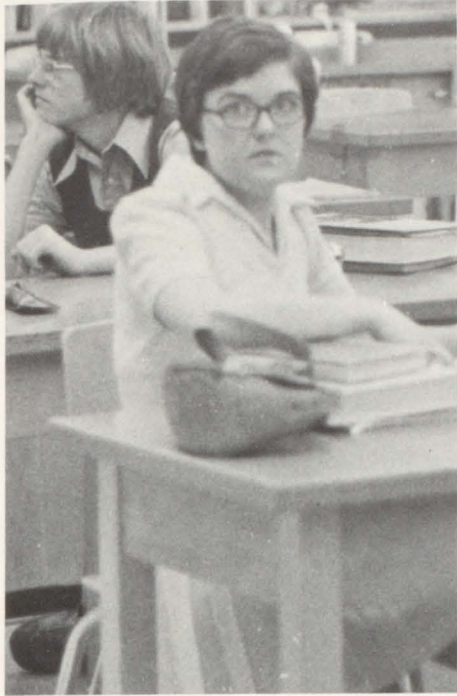

Pam Crouch wonders if she did the assignment right, while the rest of the class ...?



Ken Burns deftly sands his project while thinking of all that must be done before he can turn it in.



Dave Taylor, "Where in the heck did I put my English book?"



Jim Jacobs



Kathy Jacobs



Paige Jacobs



Tim Jacobs



Steve Johnson



Dave Johnston



Ellen Johnston



William Johnston



Janet Jones



Tom Kaveney



Norma Keck



Ken Kedanis



Steve Williamson believes that practice makes perfect, as he draws the bow string under the supervision of a student teacher.



Belinda Webster asks, "Who's next?" for pictures among Bill Moretti, Laurie Powell, Patricia Michaels, and Mike Parenti.



Andy Kelly



Theresa Kentz



Ruth Ketter



Cindy Kimes



Ed King



Gwen Kirby



Gary Kiser



Ed Klink



Donna Knauff



Ruth Knauff



John Kreiter



Guy Kuhn



Doug Labor



Barb Lanigan



Kathy Large



Ginny LaVan



Sue Lawrence



Ray Lenkner



Bill Lenzi



Joyce Lightner



Anne Ligo



Mary Limberg



Dan Lindey



Allan Lizzie



Bill Bonzer gets a laugh and an egg shampoo from Val Perry, during a riotous pep assembly.



Lynn Becker stoops for more varnish to finish up her table top.



Amy Cay McCamey



Connie McCandless



Kim McCarl



Linda McCarthy



Lee McCoy



Raymond McCoy



Sue McFarland



Kevin McGinty



Cara McIntire



Jack McNutt



Jay McQueeney



Bill MacRae



Cindy Morley and Amy Cay McCamey efficiently fill out all the forms so Jenny Martin will be prepared to have her picture taken.

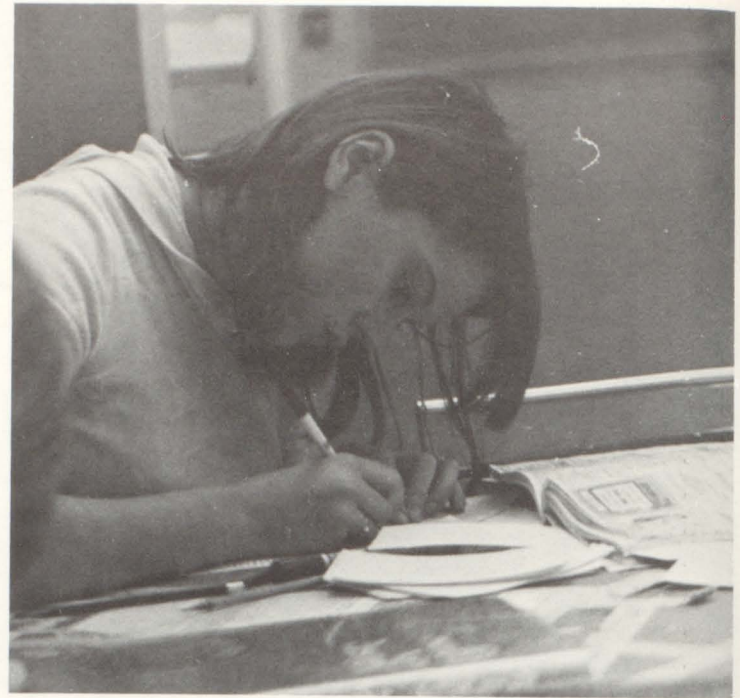

Sue Brower seems never to run out of work to do for the GROVER STAR.

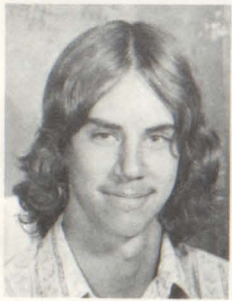

John McTaggart



Jenny Martin



Kathy Menzies



Tammy Michael



Patricia Michaels



Jeanine Miller



Andy Mock



Margaret Montgomery



Sandy Montgomery



William Montgomery



Dale Moore



Patti Moore



Bill Moretti



Cindy Morley



John Moser



Walter Moya-Mendez



Tim Myers



Jeff Noel



Bob Nulph



Jim Oakes



Virginia O'Conner



Beth Orr



Marc Osborne



Mark Owen



Intrigued by the results of her labors, Vonnie Emmett continues her brush stroke.



Mr. Tony Naples, with paternal pride, watches over the band as they warm up for their new number.



Mitch Pagni



Mike Parenti



Debi Parsons



Wendy Patterson



Mark Penman



Jeanne Perrine



Jamie Perry



Kevin Perry



Rita Peters



Steve Pollock



Don Powell



Laurie Powell



Bill Simon reaches for more paint, careful not to smear his near-finished creation.

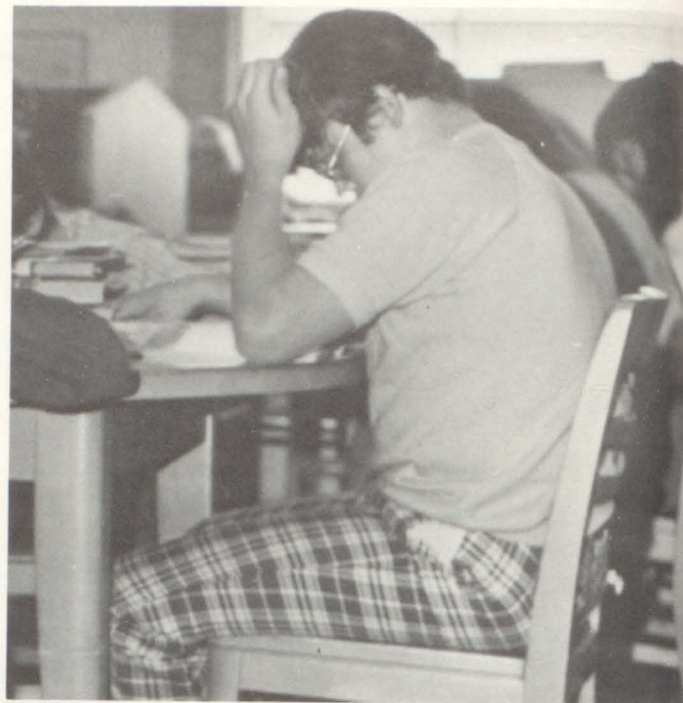

Paul Lutton reads an interesting novel in the quiet of the library.



Wally Pretko



Mark Pryor



Kenneth Randall



Karen Reynolds



Robert Rhoads



Cheryl Rice



Don Rice



Julie Richards



Connie Rihel



Bonnie Ritchey



Arthur Robinson



Evan Robson



Terry Rodgers



Helen Roll



Rick Russell



Brad Ryder



John Sasseen



Ross Sayre



Charles Schaefer



Elaine Schall



Nancy Schell



Tim Seivers



Dick Semple



Brenda Shay



Stewart Andresky and Jeff Brown give their all to conductor Karl Naegele during an Eagle Pep Assembly.



Georgie Parker looks up from her dissection while Jeff Hodge reads on through the instructions.



Cindy Shuler



Carol Sisco



Mark Sloan



Judy Smalley



Larry Smith



Russ Smitley



Doug Snedden



Alan Sonntag



Debbie Sonntag



Cindy Sowers



Nancy Spatara



Mary Kay Spence



Maggie Montgomery making a winning kick while Patty Walker and Cathy Anderson try to stop her.



Dud Coss holds his "creation" steady while deciding what way it looks the best.



Linda Steele



Thomas Steffan



Kathy Sterner



Kevin Stewart



John Stowe



Carol Struble



Rich Surrana



Sallie Surrana

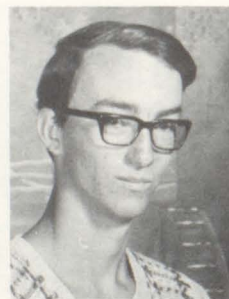

Kevin Sutley



David Taylor



Rick Taylor



Beth Thomas



Rod Tobias



Becky Townley



Cindy Trezona



Myrna Turner



Peggy Uber



Shawn Urey



Richard Vose



Curtis Walker



Patty Walker



Beverly Webster



Bruce Wilkins



Steven Williamson



Jamie Perry finds a warm place in the sun to study.



Students in Mr. Hamilton's class pause for a camera break.



John Wilson



Michael Wilson



Derran Wimer



Paula Winger



Kathy Wirick



Kristy Wirick



Ron Wiseman



Joe York



Susan Yourd



Steve Zarnick



Chris Zellman



Nancy Zinkham

CLASS OF 1977



Joe Alessio



Paul Allison



Dennis Armour



Julie Armstrong



Melissa Atwell



Virginia Badger

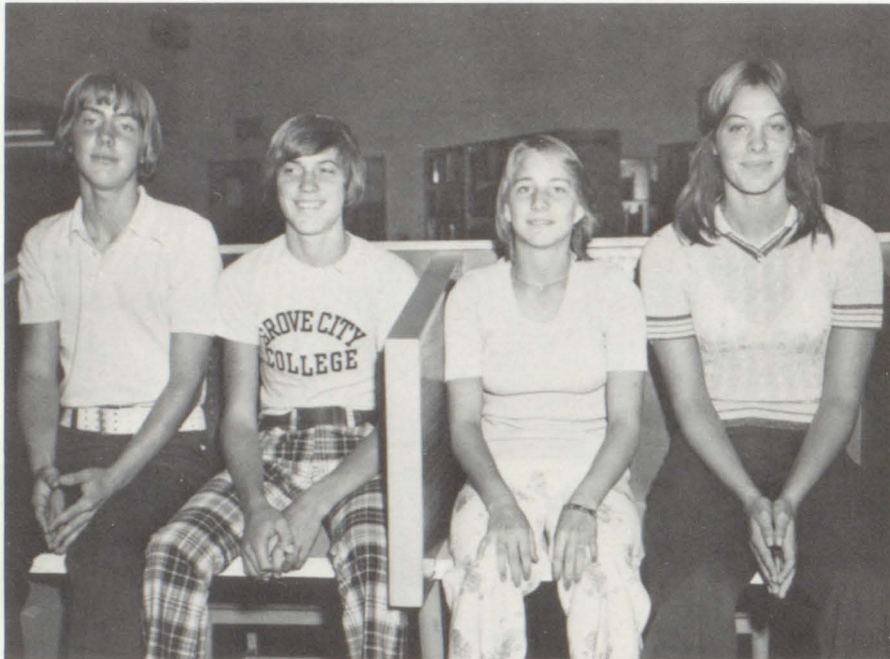

SOPHOMORE CLASS OFFICERS: Jeff Brown, president; Paul Spence, vice president; Jill Cook, secretary; Jill Kopsnisky, treasurer

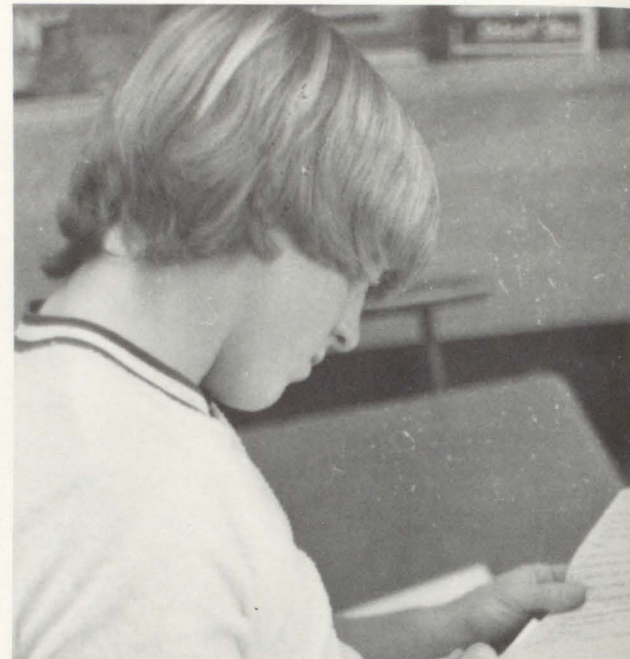

Scott Eaton ponders his Spanish translations.



Cherie Baker



Jeff Baker



Linda Barger



Cheryl Bartholomew



Susan Baseler



Julia Basham



Mike Basham



James Beal



Michael Beatty



Vicky Beightol



Michael Bend



Lisa Best



Ron Bice



Cheri Blakley



Richard Bobbert



Darlene Bonetti



Craig Bowman



Cindy Bowser



Linda Braine



Bonnie Breese



Cheryl Brest



Jeff Brown



Shawn Buchanan



Dirk Butler



Glenn Dandoy and Karl Shearer miss a touchdown while they watch the "birdie."



Astonished is the word for Joanne VanDyke and Kevin Constantine.



Barbara Campbell



Steve Campbell



Cindy Carlson



Ralph Caruso



Sam Catalfamo



Tracy Chamberlain



Melinda Christy



Mike Christy



Tina Chutz



Vikki Clarke



Carl Claypoole



Jack Cline



Gazing at text, Scott Smith works on his studies.



Cindy Ryder looks to her neighbor for the assignment while Mrs. Limberg helps others translate their Latin.



John Cole



Sharon Como

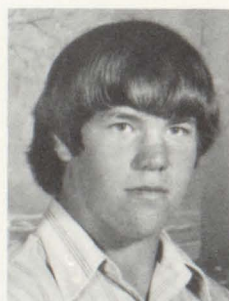

Kevin Conner



Jill Cook



Marcia Coppolella



Karen Cornelius



Ray Cornelius



Tom Coulter



Chris Cowan



Clay Craft



Carol Critchlow



Jeff Curry



Jeff Dandoy



Karen Deliere



Joy Dennison



Paula Dick



Ron DiFabio



Elizabeth Durkerley



Marc Dunmire



Jody Eakin



Rusty Eaton



Scott Eaton



Lori Faull



Kevin Filer



Carol Critchlow practices her steps for the half-time performance.



Cindy Morley, Amy Cay McCamey, and Sue Brower working diligently to complete the PINE KNOT.



Robyn Flowers



Michelle Frampton



John Frazier



Tammie Gadsby



Barbara Geary



Denise Gibson



Steve Gilliland



Jennie Granger



Joyce Griffin



Kazimer Grzejka



Linda Hamilton



Karen Hedglin



Melody Yeager tosses in that special ingredient to make her cake come out perfect.



Tom Nelson looks up from his painting, wondering what color he should use next.



Sally Hedglin



Leslie Hiebel



Cynthia Hines



Dennis Hockenberry



Jeff Hodge



Julie Hodge



Ronald Hoffman



Brenda Holter



Lee Holtz



Cameron Howat



Robin Hume



Darla Johnson



Arlene Jones



David Jordan



Wanda Keck



Shelley Kennedy



Don Kimmel



Linda Knauff



Samuel Koi



Jill Koprisky



Deborah Kuhn



John Large



Natalie Lewis



Margaret Lindey



Linda Steele uses a multitude of color, carefully applied, to make her project a success.



John Miazga helps Rick Briggs put the finishing touches on his project.



Dave Locke



Michele Louise



Diane Lytle



Sheila McAllister



William McConnell



Nancy Lou McCullough



Patricia McDermott



John McDowell



Robert McDowell



Sue Ann McFadden



Mary Jo McGarvey



Jerry McIntire



Cheerleaders and majorettes give the pep assembly their undivided attention, glad that their hard work has made it a success.



Patty Beebe gets her homework done while Denise Gibson takes a break.



Scott McKinley



Donald McKnight



Allen McLaughlin



Sheila McMullen



Barbara Maddalena



Gordon Magee



Bill Makepeace



Richard Marano



Richard Michael



Janet Michel



Elaine Michaels



Cheri Miller



Pat Mohney



Nancy Monteleone



Stacy Montgomery



Charles Moore



Erin Moore



Cheri Morgan



Robert Mullins



Scott Nelson



Thomas Nelson



Kathleen Neyman



Denise Nolan



Marta Northcott



The early boy catches the worm . . .

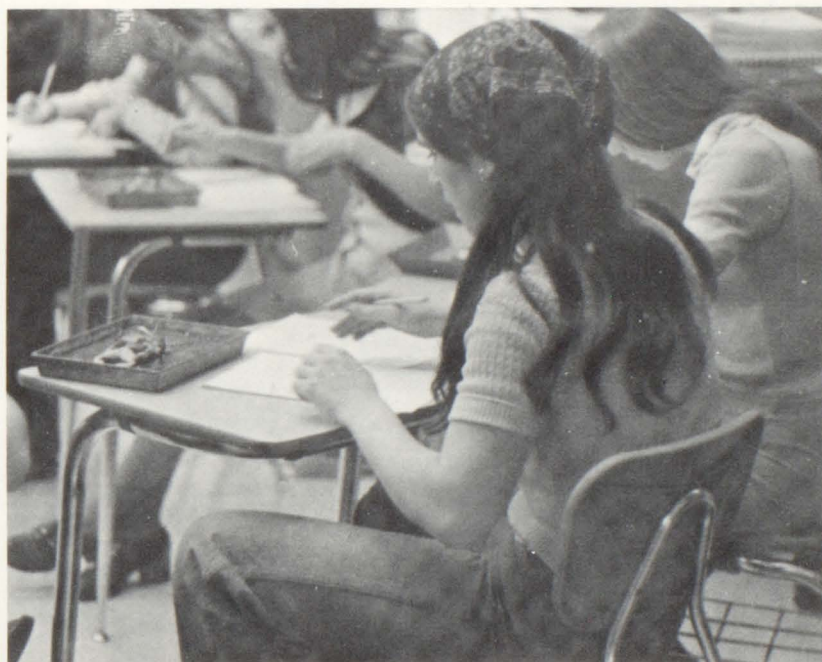

. . . and if your lucky, you'll get a frog.



Michael O'Mahony



Sharon Opitz



Linda Pagni



David Parenti



Dorothy Parenti



Doug Parker



Georgie Parker



Lois Parsons



Robert Patterson



Michael Perry



Scott Persun



Robert Polito



Linda Jones manages a smile over her typing chores.



"May we have a drum roll, please?" Brian Ballantine, Gary Kiser, Mike Beatty, Herbert Moore, and Dave Alfreno are asked.



Burton Pollock



Cindy Priester



Helen Priester



Debra Pringle



Bill Pritchard



Terri Reemsten



Carol Rice



David Rice



Peggy Richards



Brenda Riddle



Mike Rizza



Vivian Rodgers



Mark Royle



Leroy Russell



Cindy Ryder



David Sautter



Vicki Say



Julie Seanor



David Shaner



Susan Shaw



Karl Shearer



Brian Shelley



Bobbi Jo Shuffstall



Dale Simmons



David Rice and Jennie Granger search for their test papers, while Michelle Frampton spies for hers.



With intensity and concentration, Bill Bonzer proceeds with his sketch.



Tracy Slatinsky



Michele Slencak



Loie Smith



David Sowers



Paul Spence



Greg Spencer



Gwen Steele



Todd Steen



Adrian Stevenson



Francine Stodolak



Tim Stouffer



Douglas Struble



"What?" question Carl Webster and Steve Zarnick surprised at the results of their experiment.



Paul Allison is caught checking his equipment in preparation for taking his next shot.



William Stuart



Gary Stull



Paula Stutz



Doug Surrena



Randy Surrena



Melissa Taggart



Bart Taylor



Dawn Taylor



Diane Taylor



Paul Taylor



Sue Ann Tighe



Bob Turek



Tammy Turner



Jan Urey



Joanne VanDyke



Carl Webster



Richard Weil



Brenda Welton



Claudia White



Dorothy White



Clarence Whitfield



Samuel Williamson



Andy Wilson



Rich Wolfe



Gazing through his bangs, Doug Surrena handles his work with partner John Frazier standing by.



Curtis Seelbaugh, Jeff Burckle and Dave Thomas sweep through the halls under janitorial supervision.



Melody Yeager



Noreen Yeager



Donald York



Leonard Youngo



Paul Zupen

CLASS OF 1978



Frances Abplanalp



Claudette Alba



Bryan Andresky



Brenda Anthony



Bruce Atwell



Donna Bagnall



Brian Ballantine



Charlene Baughman



Annette Becker



Jennie Benton



Scott Bigley



Helen Billig



FRESHMAN CLASS OFFICERS: Scott Bigley, president; Randy McBride, vice-president; Julie Jez, secretary; Joyce Stillwagon, treasurer.



Jess Ligo starts research on his Science project.



Gordon Bowers



Margaret Boyer



Herb Boylan



Dave Braham



Brenda Breese



Donna Breese



Helen Bridge



Biddy Brooks



Paula Brown



Kim Burckle



Jeffrey Burckle



Susan Burdick



Kirby Burns



Paul Campbell



Terry Campbell



Vicki Campbell



William Campbell



Bill Christy



Ken Cirillo



Don Cochran



Dave Cole



Teresa Collins



Lori Como



Charles Confer

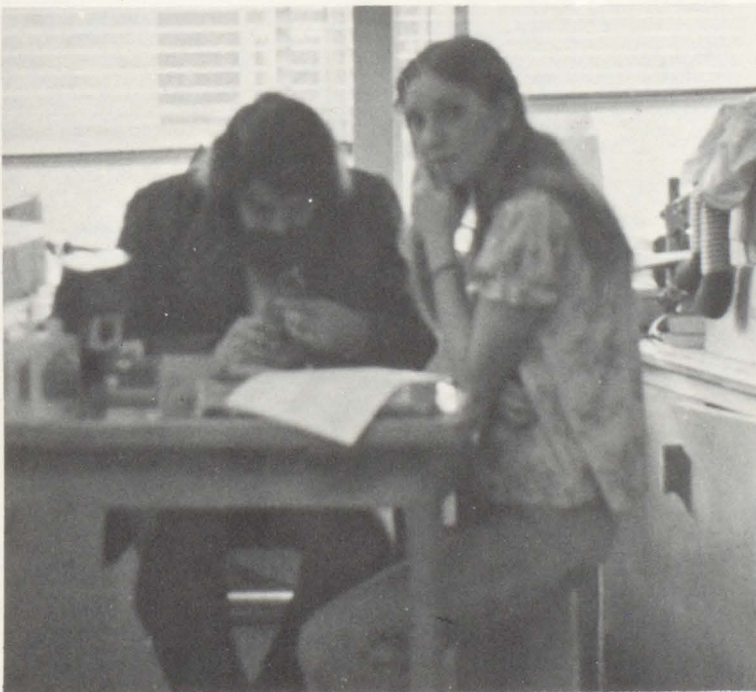

Mr. Griffiths does his "thing": glasses repair, for Bobbi Jo Shuffstall.



Tim Keil glances at the janitor who has cleared the way.



Greg Coppolella



Scott Cornelius



Sheila Cornelius



Mike Corner



Suzanne Coss



Tracy Covert



Jackie Craig



Lanny Craig



Cindy Critchlow



Tammie Cross



Peggy Crouch



Carol Curfman



Rich Surrena finds the answer at last.

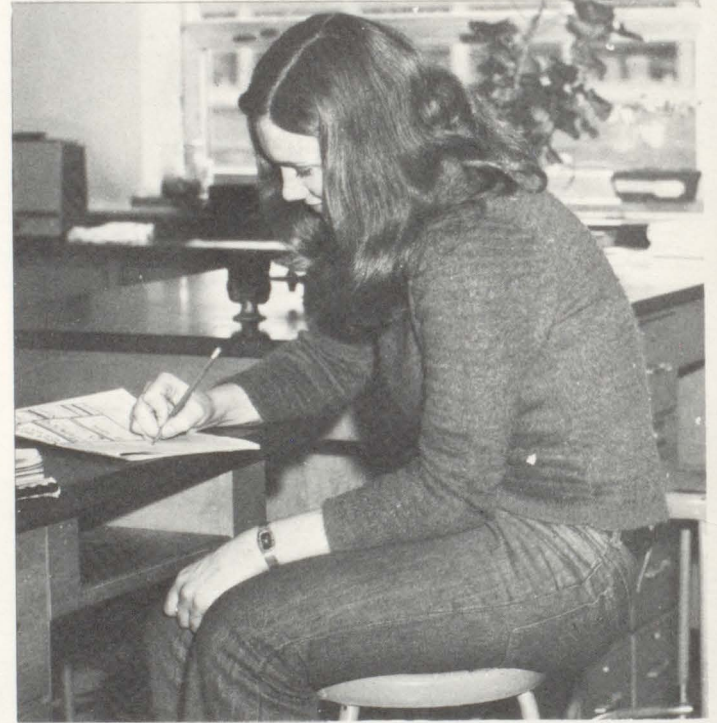

Patty Beebe passes the time constructively by filling in a Grover Star puzzle.



Bob Decker



Tracie Decker



Karen Deinert



Debbie DeSimone



Doug Dick



Scott Dumbroski



Frank Dydek



Ellen Eakin



Todd Englehart



Ron Eperthener



Joy Fabian



Shelley Faull



Larry Fisher



Betsy Fitzgerald



Peggy Fitzgerald



Sean Gallagher



Mike Garvis



Kitty Geisler



Kevin Gibson



Dave Gilson



Kathy Gladden



Wayne Glenn



Tim Goble



Edward Goncz



With sawdust flying, Mike Kriebel searches for his stock.



Carl Puntureri and Jeff Horton measures the growth of their experimental bird.



Dawn Grace



Mary Greenawalt



Cliff Gregg



Robin Gregory



LuAnn Guarnieri



Carl Hartman



Marlene Heath



Cheri Henricks



Sharon Hensel



Timothy Hoge



Rodney Hovis



David Hummel



Junior class tries to outcheer the other classes at a Pep Assembly.



Randy McBride, Bob Decker, and Kevin Kearney gather materials, intrigued with the proceedings of their experiment.



Robert Hunziker



Ronald Hunziker



Penny Huff



Tracy Ithen



Lori James



Doug Jamison



Pam Jamison



Julie Jez



Laura Johnston



Ronald Jones



Kathy Keck



Vicki Keck



Tim Keil



Eugene Keitzer



Diane Kelly



Janet Kelly



Patty Kelly



David Kelsey



Donna Kentz



Mark Knauff



Julie Knight



Crystal Kotch



Stacey Labor



Bobbi Lerch



Chuck Weber tests the circuits before proceeding with his project.

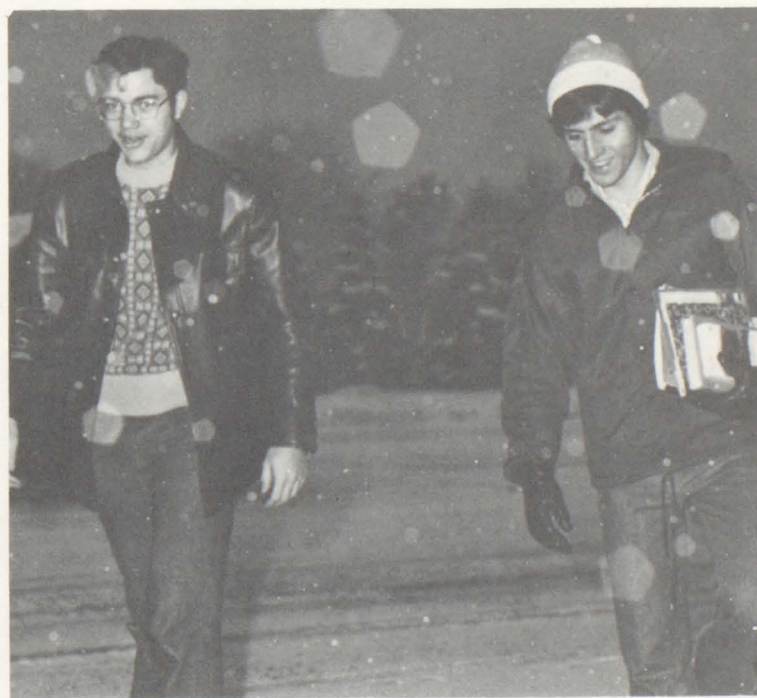

Ray Baker and John Bickel hurry to the school to gain knowledge.



Jesse Ligo



Paul Lutton



Stuart McAllister



Randy McBride



Kathy McCall



Stacey McCarl



Barbara McCauslin



Bruce McConnell



Debbie McCoy



Laurie McCoy



Don McIntire



Erin McMullen

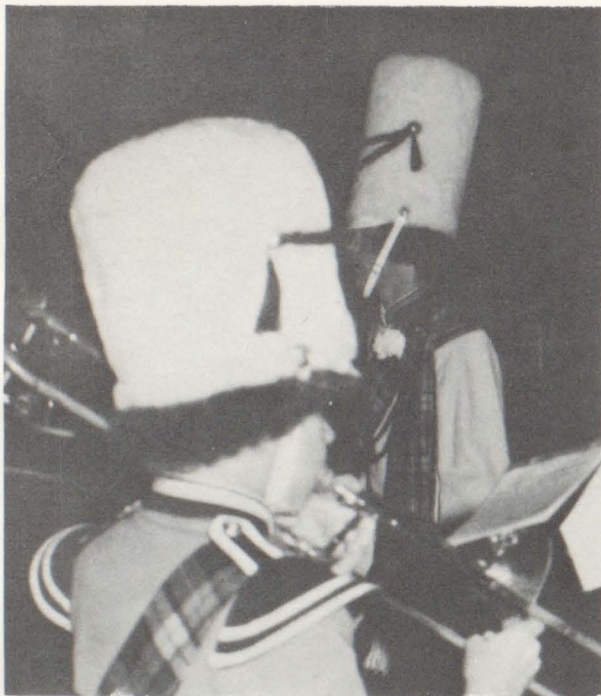

Kevin Kearney puckers up and blows a mellow tune.



Elaine Michaels and Carol Becker exchange ideas at the end of art class.



Kim McNutt



George MacRae



Debra Makepeace



Barbara Mapes



Edwin Marsteller



Peggy Mathieson



Reed Matthews



Becky Mattson



Doug Miller



Jerry Miller



Robert Miller



Jon Miller



James Mohney



Jennifer Montgomery



Connie Moore



Randy Moore



Bonnie Mullins



Debbie Nulph



Sheevaun O'Conner



Tammy O'Conner



Natalie Owens



Tracy Owens



Lisa Perry



Debbie Peters



Debbie Pagni lends a hand to befuddled students in the magazine room.



"Make way for the Eagles," states Jackie Childress and Steve Williamson.



Tom Peth



Joe Petrikis



Randy Polito



Jenny Porsch



Janine Powell



Karen Pretko



Mary Puklavec



Tim Rape



Patty Raybould



Brenda Rankin



Cindy Reed



Deborah Reeher

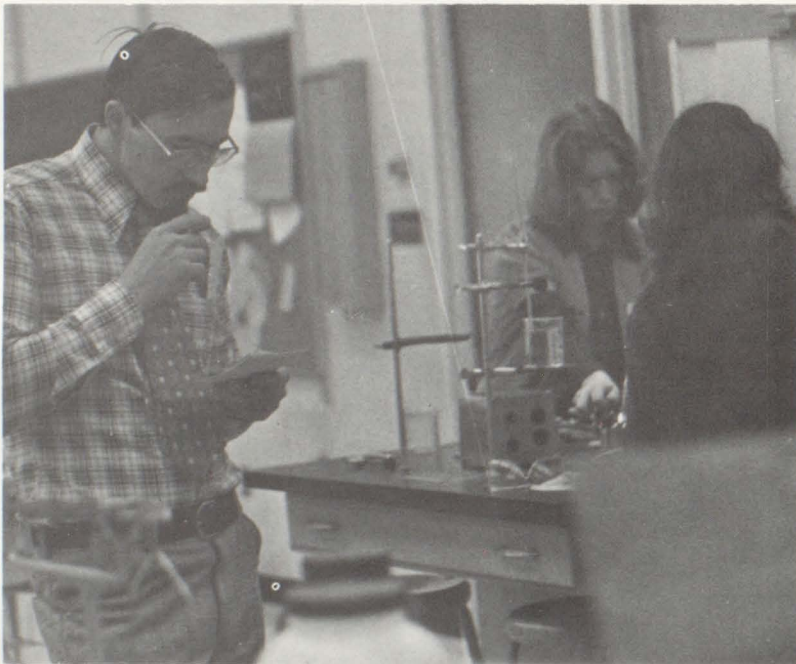

Mr. William Smoker, chemistry teacher, checking the equation for the next experiment.

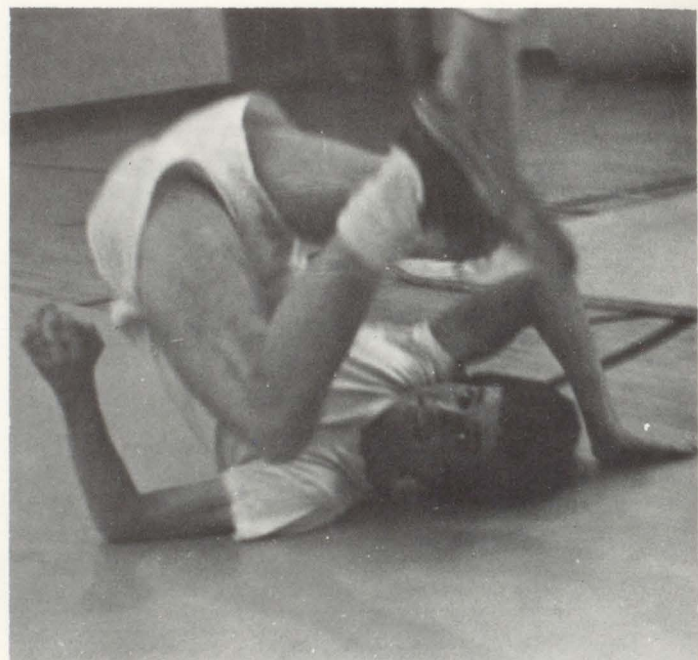

Rolling with amusement, Marc Dunmire hits the deck.



Ken Reiber



Patti Rendos



Deena Rhoades



Mary Rice



Dennis Riddle



Debbie Riddle



Barbara Roll



Dale Rongaus



Logan Rouse



Mary Sasseen



Bernadette Savolskis



Randy Sayre



Richard Schaeffer



Melanie Schall



Linda Schultz



Bill Semple



Brenda Sewall



Jonathan Shaw



Marlene Shaw



Bob Shuler



Tom Simon



Bill Slatinsky



Debbie Smith



Betty Snow



Look at all those calculating minds.



Beth Thomas soaks up needed knowledge in the library.



Kathy Snow



Marleane Snow



Cindy Snyder



Hollie Snyder



Charyn Somers



Jeff Sonntag



Cindy Spartara



Connie Spindler



Mike Stabile



Ken Sterner



Joyce Stillwagon



Mark Surrena



Linda Cowan trudges to school through the snow.



Miss Urey and Dave Taylor discuss future career possibilities.



Marsha Taylor



Mary Todd



Bonnie Travis



Dave Townley



Jan Turner



Mark Trezona



Toni Uber



Jim Urey



Debbie Vogan



Gary Ward



Charles Weber



James Wentling



Shelley Wible



Keith Wilson



Scott Wimer



James Winger



Kathy Wolfe



Elayne York



Patty Young



Tammy Young



Leo Zarnick



Nancy Zinkham goes up with the ball, driving toward the basket.

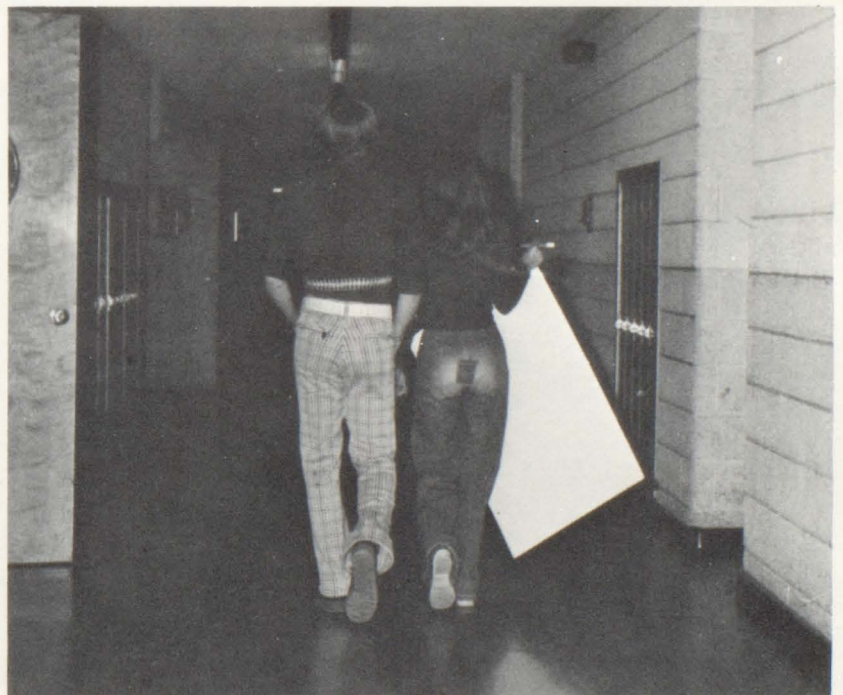

Intent on their destination, Bill Horsman and Stacy Montgomery stroll down the hall.





ACTIVITIES

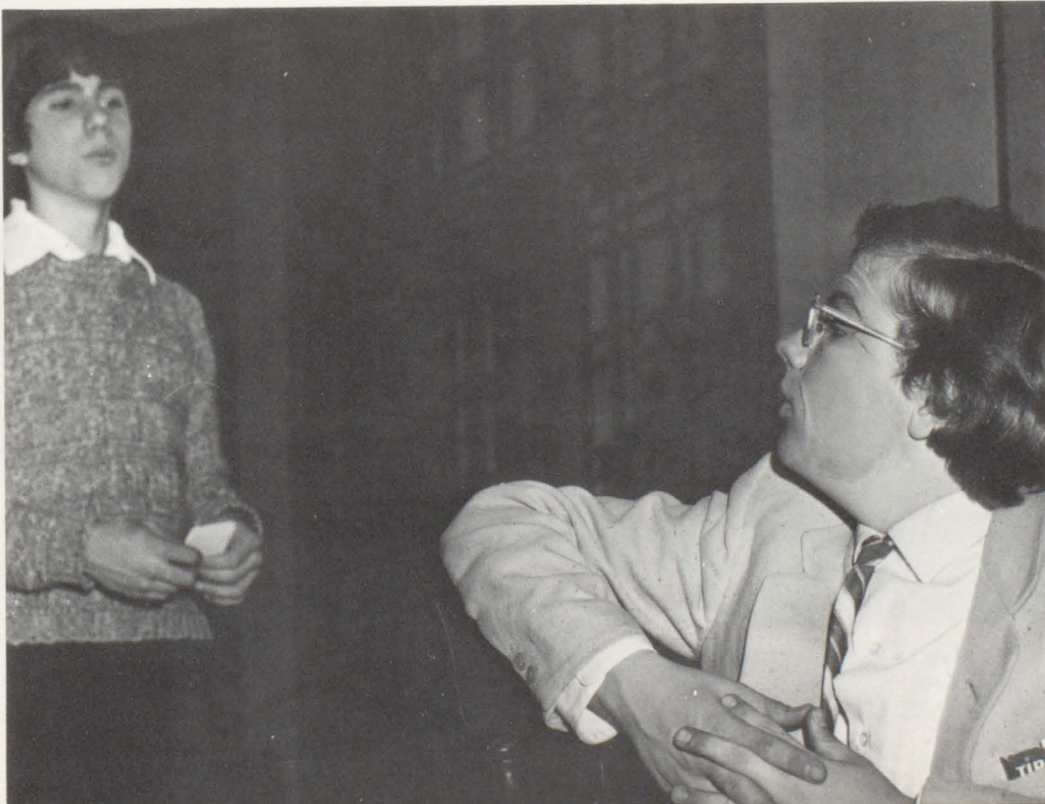



First Row: Paul Allison, Dave Taylor, Susan Shaw, Julie Jez, Sallie Surrena. Second Row: Dave Sautter, Tom Nelson, Jeff Dandoy, Jack Cline, Jayne Coulter, Sue Brower, Amy Cay McCamey, Cindy Morley, Mary Beth Todd, Mike Bend.

PINE KNOT

Grove City High School is unique in its school newspaper, the GROVER STAR. The paper is written and typed in the school to give a better learning process to the staff. This year the Pennsylvania School Press Association awarded one Keystone Award, five first, ten second and twelve third place awards to members of the GROVER STAR staff.

GROVER STAR

When the yearbook staff puts the finishing touches on their project, they can be proud of the work they have accomplished. From start to finish the PINE KNOT is put together by the staff members. Each cover design, picture layouts, write-ups, and pictures are a creation of the Editor and Staff.



Amy Cay McCamey, Co-Editor GROVER STAR, Assistant Editor PINE KNOT; Sue Brower, Editor-in-Chief PINE KNOT, Artist GROVER STAR; Mike Bend, Literary Editor PINE KNOT. Standing: Mr. Nial McCamey, Adviser.



PINE KNOT and GROVER STAR Sports Editors, Jeff Dandoy and Jack Cline.



Debi Parsons, Jayne Coulter, *Co-Editor GROVER STAR.*



PINE KNOT and GROVER STAR photographers, Dave Taylor, Paul Allison, and Tom Nelson.



Cathy Anderson and Todd Steen checking copy for the *GROVER STAR.*



Amy Cay McCamey and Jeff Dandoy completing *GROVER STAR* copy.



First Row: Mindy Sopher, Julie Richards, Jeanne Alberth, Jeanine Miller, Debbie Hummel. *Second Row:* Ruth Ketler, Kathy Slencak, Barb Breese, Murray Eaton. *Third Row:* John Ligo, Evan Robson, Bruce Ballentine, Jim Henry, Larry Kiser, Bill Horsman.



First Row: John Ligo, *Treasurer*; Mindy Sopher, *President*; Julie Richards, *Vice-President*; Murray Eaton, *Secretary*. *Second Row:* Mr. James Ross, Mr. Terry McClelland, *Advisors*.



First Row: Mike Bend, Wayne Glenn, Sean Gallagher. Second Row: Darlene Bonetti, Kathy Gladden, Jill Kopnisky, Marcia Coppolella, Stacy Montgomery.

Engaging in and organizing school activities is the representative body of the students; Student Council. The process of finding themselves and viewing all from a proper perspective has finally started to begin this year. Dissatisfaction and expansion have been the key traits this year. Involvement in curriculum, student rights, and school board matters have been added to such activities as organizing Homecoming, Winter Festival, and Parents Night. Memorable are the struggles with the snow fence at the football field and the tribulations with the introduction of 'open' study halls. Student Council has truly taken part in the entire range of school activities.

STUDENT COUNCIL



Student Council members and advisers revising their constitution.



First Row: Jayne Coulter, Mindy Sopher, Kathie Patrick, Donna Sopher, Debbie Wilson, Val Perry. Second Row: Apryl Eshelman, Linda Jones, Patty Hume, Sheila Wagner, Kathy Slencak, Murray Eaton, Nancy Thompson. Third Row: Sue Thompson, Lila Thomas, Lynda Reeher, Janet Ebel, Sue Miller, Joyce Eichhorn. Fourth Row: Rangsit Hiengrat, Bob Burdick, Paul Koenig, Bob Moon, Mark Pagni, Carol McGinty.



First Row: Mary Ann Filer, Vice-President; Karen Oill, Secretary; Carl Puntureri, Treasurer. Second Row: Mr. John Schultz, Adviser; Dan Haworth, President.

NATIONAL HONOR SOCIETY

Scholastic excellence is recognized and promoted by National Honor Society. Members are selected from the ranks of the sophomore, junior and senior classes, meeting the qualifications of leadership, scholarship, service and character ability. Each student selected has the responsibility of setting an example for all students to follow.



First Row: Jeanne Perrine, Robin Allison, Shari Holter, Laurie Powell, Cathy Anderson, Sallie Surrena, Angela Critchlow. Second Row: Ruth Ketler, Shawn Urey, Sue Yourd, Melanie Jablonovsky, Patricia Michaels, Connie McCandless, Jenny Martin. Third Row: Nancy Zinkham, Wally Pretko, Kevin McGinty, Bill Dubiel, Lee McCoy, Dave Johnston, Beth Orr. Fourth Row: Dave Taylor, Bruce Ballantine, Mike Parenti, Ron McFarland, Larry Kiser, Debbi Parsons. Fifth Row: Trip McBride, Scott Easton, Joe Trinch.



First Row: Karen Oill, Val Perry, Belinda Webster, Kathie Patrick, Donna Sopher, Mindy Sopher, Lila Thomas. *Second Row:* Carol McGinty, Sheila Wagner, Sue Thompson, Kathy Slencak, Nancy Thompson, Sue Miller, Shawnee Wible. *Third Row:* Mark McFadden, Paul Koenig, John Vogan, Jeff Tinkey, Ron Riede, Bob Moon, Joe Trinch. *Fourth Row:* Trip McBride, Chris Wright, Gary Suhrie, Jim McFeely.

MATH CLUB

Math Club is an organization open to juniors or seniors by invitation. Their primary purpose is to tutor students who need help in math. By selling submarine sandwiches and soda, funds are raised for a year end trip. Adviser of the club is Mr. James Hassel.



First Row: Karl Naegele, *Treasurer;* Debbie Wilson, *Secretary;* Carl Puntureri, *Vice-President.* *Second Row:* Ron McFarland, *President;* Mr. James Hassel, *Adviser.*



First Row: Susie Gilliland, Joyce Eichhorn, Jayne Coulter, Mary Ann Filer, Ginger Gregg, Murray Eaton, Apryl Eshelman. *Second Row:* Larry Kiser, Wally Pretko, Mike Parenti, Janet Jones, Melanie Jablonovsky, Sue Yourd, Pam Crouch. *Third Row:* Dan Haworth, Curt Walker, Kevin McGinty, Nancy Zinkham, Ruth Ketler, Suzanne Barr, Kim Faull. *Fourth Row:* Bruce Black, Bruce Ballantine, Bob Burdick, Vince Garvis, Bill Dubiel, Dominic DiFabio, Scott Easton.



First Row: Loie Smith, Elaine Dunkerly, Karen Deinert, Gwen Steele, Linda Barger, Patty Walker, Melinda Buckley. *Second Row:* Hollie Snyder, Cathy Anderson, Lori Faull, Anne Davis, Diane Taylor, Marsha Taylor, Connie Spindler, Charles Schaffer. *Third Row:* Debbie Nulph, Linda Schultz, Melissa Atwell, Jayne Coulter, Linda McCoy, Laura Johnston, Charyn Somers.

LIBRARY CLUB

Library Club is a service club of GCHS, dedicated to providing an efficient research and study facility in the library. Aides devote much of their free time during and after school to assist Miss Nancy Davis and Mrs. Jeanne Carlson, in maintaining the library by carding and shelving books, finding magazines, and being of general assistance.



First Row: Miss Nancy Davis, *Adviser*; Carol McGinty, *Vice-President*; Barbara Hoyt, *President*; Belinda Webster, *President*; Kathy Kelly, *Vice-President*; Mrs. Jeanne Carlson, *Adviser*. *Second Row:* Debbie Wilson, *Secretary*; Sue Miller, *Christmas Chairman*; Tina Boylan, *Christmas Chairman*; Debbie Huff, *Secretary*; Wendy Patterson, *Treasurer*. Not pictured: Kathy Gladden, *Treasurer*.



First Row: Crystal Hartman, Cindy Carlson, Dorothy Parenti, Carol Critchlow, Karl Shearer. *Second Row:* Tricia Michaels, Penny Huff, Elaine Michaels, Michelle Frampton, Connie McCandless, Peggy Crouch, Sandy Montgomery. *Third Row:* Donna Sopher, Mindy Sopher, Karen Hoffman, Robin Hume, Debbie Pagni, Patty Hume, Chuck Confer, Chris Alba.



First Row: Carol McGinty, Judy Smalley, Kathy Kelly, Nancy Schell. *Second Row:* Helen Roll, Susie Gilliland, Jeanine Miller, Brenda Shay, Kathy Large, Debbie Hummel. *Third Row:* Donna Sopher, Kathy Patrick, Beth Thomas, Patti Moore, Peggy Uber, Lila Thomas. *Fourth Row:* Linda Cowan, Murray Eaton, Mindy Sopher, Cheryl Deliere, Denise Dick, Cheryl Rice, Pam Falvo. *Fifth Row:* Barb Breese, Melanie Jablonsky, Laurie Crow, Trisha Benson, Debbi Parsons, Rena McClelland, Jeanne Perrine. *Sixth Row:* Trisha Michaels, Kathy Jacobs, Sue Yourd, Barb Hoyt, Janet Pyle, Mary Ann Filer, Beth Campbell, Debbie Pagni.

AMERICAN FIELD SERVICE

American Field Service provides the means for sponsoring each year's exchange students. With their aims set at the high goal of promoting international understanding, the American Field Service sponsors each year's exchange student, who currently is Rangsit Hiengrat (Pong) from Thailand. Various activities including the annual A.F.S. Dance are undertaken by A.F.S. participants to raise funds. Mr. Kaye Gilliland serves as advisor.



First Row: Apryl Eshelman, *President*; Rangsit Hiengrat (Pong), *AFS Student*. *Second Row:* Robin Parks, *Secretary*; Shawn Urey, *Vice-President*; Julie Richards, *Treasurer*.



First Row: Cindy Snyder, Nancy Monteleone, Lori Como, Stacy Montgomery, Georgie Parker, Joanne VanDyke. *Second Row:* Leslie Hiebel, Michele Louise, Vikki Clarke, Jan Urey, Diane Lytle, Barb Maddelena. *Third Row:* Chris Cowan, Dorothy Parenti, Brenda Holter, Lisa Best, Julie Armstrong, Darla Johnson, Marta Northcott. *Fourth Row:* Tina Chutz, Carol Critchlow, Paula Stutz, Barb Campbell, Jill Kopnisky, Michele Slencak, Sharon Opitz.



First Row: Karen Conner, Kathy Como. Second Row: Patty Beebe, Lynda Reeher, Regina Frisk, Linda McCoy.

HEALTH CAREERS CLUB

Health Careers Club offers knowledge for those interested in nursing. Speakers from various schools of nursing and hospitals are often featured at the meetings. Exposure to the nursing field is further offered by the opportunity for members to assist at both Grove City Hospitals and in the school medical room.



First Row: Judy Jones, President, Mrs. Jane Williamson, Adviser; Jeanne Alberth, Vice-President. Second Row: Kathy Como, Secretary; Lynda Reeher, Treasurer.



First Row: Debbie Sonntag, Pam Crouch, Brenda Shay, Cindy Snyder. Second Row: Margaret Montgomery, Donna Knauff, Melinda Buckley, Laurie Powell, Jeanne Alberth. Third Row: Janette Geyer, Cindy Bowser, Wendy Patterson, Kim Faull.



First Row: Dawn Neyman, Cindy Page, Vicki Harding, Val Semple. *Second Row:* Karen Hedglin, Francis Shelatree, Sharon Coyer, Donna Peth. *Third Row:* Linda Jones, Debbie Huff, Kathy Buckley.

FUTURE BUSINESS LEADERS OF AMERICA

Efficiently and effectively executing business skills and understanding business operation are requisites for an outstanding business leader. FBLA acquaints its members with these fundamentals, while also informing them about occupation opportunities within this field. By developing this knowledge, excellence in business is encouraged and potential leaders are developed.



First Row: Donna Peth, *President*; Sharon Coyer, *Vice-President*; Brenda Welton, *Treasurer*; Kathy Buckley, *Treasurer*; *Second Row:* Cindy Page, *Reporter*; Val Semple, *Corresponding Secretary*; Terry Coyer, *Secretary*; Miss Alice Coyer, *Adviser*.



First Row: Bev Webster, Cindy Hughes, Cheryl Brest, Brenda Welton. *Second Row:* Debbie Hummel, Terry Coyer, Cheryl Rice, Cindy Ryder, Charyn Somers. *Third Row:* Francine Stodolak, Pat McDermott, Pam Falvo, Kathy Wirick.



First Row: Dud Coss, Treasurer; Dave Baker, Chaplain; Randy Walsh, President. Second Row: Joe Hart, Student Adviser; Steve Pollock, Reporter; Tim Seivers, Vice-President; Bill Johnston, Secretary. Third Row: Don Rice, Sentinel; Mr. David Boyer, Adviser

FUTURE FARMERS OF AMERICA

Future Farmers of America is a club sponsored for and by students studying vocational agriculture. It is the goal of the membership to promote good citizenship, cooperation and agricultural leadership as ably as possible. Involvement with the citrus sales, the Deer Hide Drive, and "Toys for Tots", along with competition in local, regional and state farm shows are among the clubs many activities.



First Row: Tom Peth, Tim Rape, Don Cochran, Jan Turner. Second Row: Bill Campbell, Dave Urey, Larry Fisher, Terry Campbell, Chuck Weber, Ken Reiber



First Row: Dennis Claypoole, Tim Seivers, Clarence Whitfield, Jeff Baker. Second Row: Steve Pollock, Ed Knight, Bill Johnston, Don Rice, Chuck Schaefer



First Row: Bob Mullins, Gary Ward, Bill Christy, Frank Dydek. Second Row: Dawn Grace, Betty Snow, Mary Rice, Marcus Taylor, Doug Miller. Third Row: Robert Wise, Rusty Guthrie, Lanny Craig, Richard Schaefer.



First Row: Dud Coss, Dave Baker, Randy Walsh. Second Row: Doug Braham, Harold Mullins.



First Row: Lila Thomas, Mindy Sopher, Caroline Wilson, Susie Gilliland, Melissa Harris. *Second Row:* Sue Ann Miller, Shelia Wagner, Cheryl Deliere, Shawnee Wible, Debbie Wilson, Crystal Hartman. *Third Row:* Kathy Slencak, Ginger Gregg, Murray Eaton, Beth Campbell, Nancy Thompson. *Fourth Row:* Karl Naegele, Karen Oill, Joyce Eichhorn, Mary Ann Filer, Sue Thompson, Debra Pagni, Patty Hume. *Fifth Row:* Dan Haworth, Mark McFadden, Paul Koenig, Bob Burdick, Bill Dubiel, Bob Moon.



First Row: Ginger Gregg, *President:* Mary Ann Filer, *Vice-President:* Lila Thomas, *Secretary:* Donna Sopher, *Assistant Secretary:* Beth Campbell, *Treasurer:* Mrs. Mary Lou Christie, *Adviser.*

FRENCH CLUB

French Club is devoted to increasing the students knowledge of customs and language. Meetings, which are held completely in French, are begun with the singing of "The Marseillaise" and the Pledge of Allegiance and include skits, games, scavenger hunts, and plays.



First Row: Sue Lawrence, Julie Hodge, Linda Pagni, Marcia Coppolella, Beth Thomas, Shari Holter. *Second Row:* Sue Yourd, Ruth Burdick, Susan Shaw, Debbie Sonntag, Janet Jones, Denise Dick, Darlene Bonetti. *Third Row:* Melinda Christy, Nancy Barron, Stephanie Allen, Melanie Jablonovsky, Kathy Jacobs, Donna Sopher. *Fourth Row:* Jeff Noel, Lisa Best, Sharon Opitz, Jill Kopnisky, Ruth Ketler, Shawn Urey, Todd Steen. *Fifth Row:* Bob Rhoads, Dave Rice, Scott Easton, Allan Lizzie, Mike Parenti.



First Row: Regina Frisk, Lynda Reeher, Kathie Patrick, Linda Cowan, Mrs. Norma Limberg, *Adviser.* *Second Row:* Sue Brower, Barb Breese, Sheila McAllister, Suzanne Barr, Evan Robson. *Third Row:* Larry Smith, Kevin McGinty, Mike Coss, Doug Hoyt, Andy Kelly, Rich Briggs.

LATIN CLUB

What do Caesar, Virgil, Cicero and Mrs. Norma Limberg have in common? Why of course they're all members of the Latin Club. Joining the ranks of these distinguished citizens are GCHS students who have completed at least one year of Latin, and who are interested in study and discussion of the Roman civilization and ancient classics. So, while hypocausts haven't burned for 600 years, interest in the Roman culture remains afire.



First Row: Debbi Parsons, *Aedile;* Julie Richards, *Quaester;* Helen Roll, *Quaester.* *Second Row:* Patty Beebe, *Censor;* Barb Hoyt, *Dedile;* Carol McGinty, *Consul;* *Third Row:* Chuck Jordan, *Quaester;* Ray Baker, *Censor;* Buddy Denbow, *Quaester.* Not pictured: Nancy Schell, *Cousul.*



First Row: Annette Becker, Julie Jez, Bobbi Lerch, Shelley Wible, Tracy Covert. *Second Row:* Sean Gallagher, Brian Ballantine, Mark Trezona, Ed Goncz, Bill Jones. *Third Row:* Jesse Ligo, Leo Zarnick, Kevin Gibson, Dave Hummel, Randy Sayre. *Fourth Row:* Ron Hunziker, Wayne Glenn, Mike Stabile, Dave Gilson, Jerry Miller.

SCIENCE RESEARCH CLUB

Science is curiosity and through the Science Club many of the student's answers about the world around them are answered. Speakers, discussions, field trips and panels enable club participants to widen their horizons and satisfy their scope of questions. And by so doing new questions are exposed and curiosity is further cultivated as a foundation for unquenchable minds.

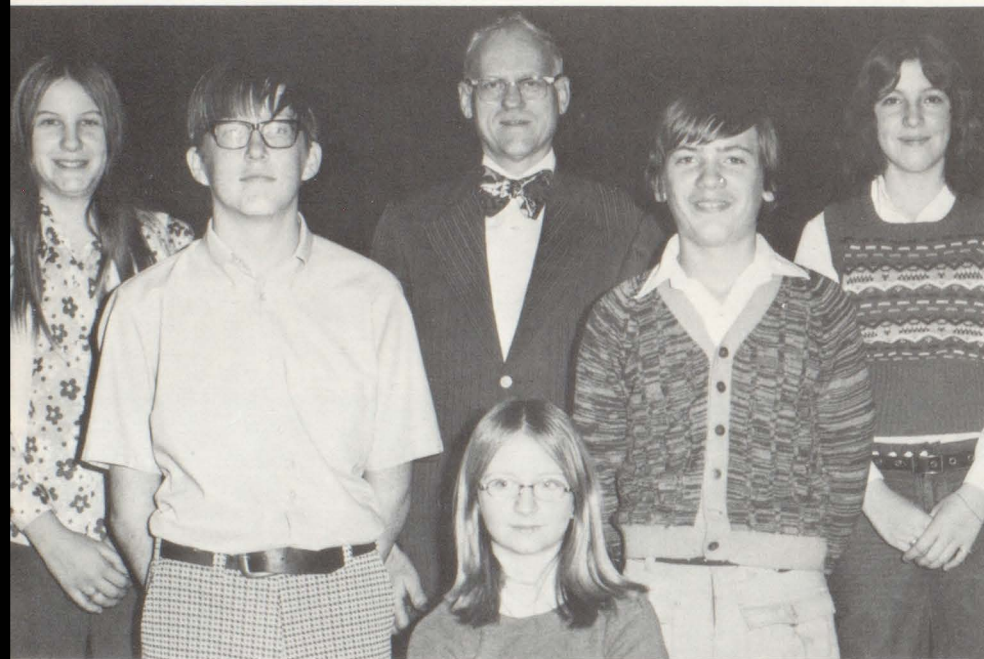

First Row: Debbie Reeher, *Vice-President*. *Second Row:* Rob Hunziker, *President*; Jim Mohny, *Program Chairman*. *Third Row:* Marlene Heath, *Secretary*; Mr. Homer Christie, *Adviser*; Lori James, *Treasurer*.



First Row: Tim Keil, Ellen Eakin, Francis Abplanalp, Stacy Labor, Doug Jamison. *Second Row:* Jenny Montgomery, Brenda Breese, Greg Coppolella, Lori James, Marlene Heath, Barb McCauslin. *Third Row:* Cheryl Henricks, Cindy Critchlow, Rusty Guthrie, Bruce Atwell, Karen Pretko, Patty Young.



First Row: Mary Ann Puklavec, Debbie DeSimone, Diane Kelly, Joyce Stillwagon, Barb Roll. *Second Row:* Laura Johnston, Debbie Nulph, Natalie Owens, Kathy Wolfe, Betsy Fitzgerald. *Third Row:* Chuck Jordan, John Schall, Bob Shuler, Donna Kentz, Sheila Cornelius, Elizabeth Shellatree.



First Row: Sean Gallagher, Program Chairman; *Second Row:* Brian Ballantine, Vice-President; Wayne Glenn, President. *Third Row:* Tracy Covert, Treasurer; Mr. Homer Christie, Adviser; Bobbi Lerch, Secretary.



First Row: Kim McGee, Mary Greenawalt, Debbie Reeher, Suzanne Coss, Laurie McCoy. *Second Row:* Melanie Schall, Debbie Makepeace, Toni Uber, Susan Burdick, Brenda Sewall. *Third Row:* Sharon Henzel, Peggy Fitzgerald, Jenny Martin, Biddy Brooks. *Fourth Row:* Cliff Gregg, Jim Mahony, Rob Hunziker.



First Row: Chris Cowan, Cheri Baker, Barb Campbell, Sharon Opitz, Jill Kopnisky. *Second Row:* Darlene Bonetti, Jill Cook, Tracy Chamberlain, Linda Braine, Elaine Michaels, Karen Cornelius, Cindy Carlson. *Third Row:* Karen Deliere, Sue Ann Tighe, Lois Parsons, Jennie Granger, Robyn Flowers, Melissa Taggart, Jan Urey, Vikki Clarke. *Fourth Row:* Marsha Coppolella, Barb Maddelena, Denise Gibson, Carol Rice, Marta Northcott, Cindy Bowser, Natalie Lewis, Anita Stevens, Vicky Beightol. *Fifth Row:* Brian Shelley, Cam Howat, Tina Chultz, Darla Johnson, Brenda Holter, Shelly Kennedy, Dorothy White, Brenda Riddle, Melissa Atwell, Scott McKinley. *Sixth Row:* Doug Struble, Jeff Dandoy, Jeff Brown, Marc Dunmire, Bob Patterson, Paul Spence, Dave Parenti, Tom Nelson, Doug Parker, Bill Pritchard.

ADVANCED SCIENCE RESEARCH CLUB



First Row: John Cole, *Secretary-Treasurer*; Michele Louise, *Vice-President*; Michele Slencak, *President*. *Second Row:* Mr. Homer Christie, *Adviser*; Sharon Opitz, *Finance Chairman*; Darlene Bonetti, *Program Co-ordinator*, Jeff Dandoy, *Travel Director*.

Advanced Science Research Clubs are made of sophomores and juniors who wish to continue their investigations in the field of science. The main goal of the clubs is to earn money for a trip at the end of the year. Under the direction of their adviser, Mr. Homer Christie, they sponsor many fund raising events.



First Row: Sue Yourd, Nancy Schell, Nancy Zinkham, Ruth Ketler, Carol Struble. *Second Row:* Beth Thomas, Shari Holter, Peggy Uber, Kathy Large, Brenda Shay, Patti Moore. *Third Row:* Cathy Anderson, Donna Knauff, Linda Cowan, Robin Allison, Jeanine Miller, Carol Becker, Denise Dick. *Fourth Row:* Patricia Michaels, Beth Orr, Laurie Crow, Sallie Surrena, Debi Parsons, Stephanie Allen, Anne Ligo, Debbie Hummel, Scott Hennon. *Fifth Row:* Doug Holler, Jeff Hart, Steve Alessio, Dave Taylor, Pam Falvo, Jeanne Perrine, Kevin Constantine, Rich Surrena, Dan Gallagher, Doug Snedden. *Sixth Row:* Bruce Wilkins, Ray Baker, Walter Moya-Mendez, Guy Kuhn, Doug Hoyt, Jack Bickel, Derran Wimer, Andy Kelly, Dave Johnston.



First Row: Evan Robson, *President*; Buddy Denbow, *Vice-President*, Shawn Urey, *Secretary*; *Second Row:* Janet Jones, *Treasurer*; Melanie Jablonovsky, *Program Coordinator*; Mr. Homer Christie, *Adviser*.



First Row: Brad Myers, Vice-President; Carl Puntureri, Secretary; Joe Trinch, Treasurer. Second Row: Mr. Richard Kellogg, Adviser; Dave Alfreno, President; Mr. Doug Thomas, Adviser.



First Row: John McDowell, Kathy Jacobs, Rena McClelland, Evan Robson. Second Row: Curtis Walker, John Stowe, Dick Beech, Kevin McGinty.



First Row: Bob Moon, Joe Trinch, Dave Alfreno, Carl Puntureri. Second Row: Bill Dubiel, Dennis Sansotta, Tom Goble, Jim Henry. Third Row: Bob Burdick, Bruce Ballantine, Steve Jacobs, Brad Myers.

KEY CLUB

Key Club is a service club affiliated with the Grove City Kiwanis Club. They engage in various projects and charity drives. Programs for the group consist of films.



First Row: Denise Dick, Julie Richards, Helen Roll, Linda Braine. *Second Row:* Darla Johnson, Connie Rihel, Nancy Barron, Mary Limberg. *Third Row:* Nancy Zinkham, Jill Kopnisky, Ruth Ketler, Nancy Schell, Denise Gibson.

LEADERS CLUB

Members of Leader's Club aid the gym teachers' in their classes, by refereeing games, acting as officials and offering advice to students. This club, under the direction of Mrs. Nancy Jo Smoose, sponsors the annual Indoors Olympic Night.



First Row: Mrs. Nancy Jo Smoose, *Adviser;* Pam Palovich, *President* *Second Row:* Nancy Zinkham, *Vice-President;* Mary Limberg, *Secretary-Treasurer.*



First Row: Caroline Wilson, Kathy Como, Cheryl Long. *Second Row:* Pam Palovich, Barb Hoyt, Peggy Klink, Donna Peth. *Third Row:* Shawnee Wible, Cindy Pringle, Joni Liptak, Ethel Forsythe.



First Row: Michelle Frampton, Jill Cook, Linda Braine, Karen Oill, Melissa Atwell, Kathy Neyman. *Second Row:* Tracy Chamberlain, Jan Urey, Vikki Clarke, Elaine Michaels, Tina Chutz, Dorothy White, Christal Campbell. *Third Row:* Lois Parsons, Mindy Christy, Julie Seanor, Marta Northcott, Michele Slencak, Sharon Opitz. *Fourth Row:* Jill Kopnisky, Lorraine VanDyke, Denise Gibson, Kathy Slencak, Murray Eaton, Brenda Holter.

PEP CLUB

To promote spirit and enthusiasm for the fighting Eagles is the goal of Pep Club. Signs and other inspiring devices are created during and after school hours. The club supports basketball, wrestling, football, track and golf teams. Membership is invitational.



First Row: Shari Holter, *Vice-President;* Beth Thomas, *Secretary;* Sandy Montgomery, *Treasurer.* *Second Row:* Mrs. Lorraine Gilson, *Adviser;* Kathy Slencak, *President.*



First Row: Patty Raybould, Stacy Labor, Shari Holter, Joyce Stillwagon, Julie Jez, Sandy Montgomery. *Second Row:* Deena Rhodes, Pam Jamison, Beth Thomas, Janet Jones, Jeanine Miller, Shelley Wible, Annette Becker. *Third Row:* Jenny Porsch, Brenda Rankin, Shawn Urey, Melanie Jablonovsky, Laurie Crow, Linda Cowan, Cheryl Ferguson. *Fourth Row:* Bobbi Lerch, Kathy Wolfe, Kathy McCall, Sue Yourd, Trisha Benson, Cindy Kimes, Carol Struble.



First Row: Helen Roll, Beth Thomas, Kathy Neyman. Second Row: Melanie Jablonovsky, Sallie Surrena, Linda Cowan, Sue Shaw.

PENNSYLVANIA YOUTH EDUCATION ASSOCIATION

Education is the art of the utilization of knowledge as defined by scholar Alfred North Whitehead. And it is the role of the teacher to further this process in the student. PYEA prepares and educates those who plan on making teaching their life, familiarizing them with various aspects of education in our society and our community.



First Row: Cheryl Deliere, Secretary; Belinda Webster, Vice-President; Kathy Kelly, Treasurer. Second Row: Mrs. Ruth Conklin, Adviser; Lila Thomas, President; Mrs. Ellen Reichard, Adviser.



First Row: Jayne Coulter, Belinda Webster, Robin Parks, Lila Thomas. Second Row: Karen Oill, Kathy Slencak, Kathy Kelly, Cheryl Deliere. Third Row: Ginger Gregg, Beth Campbell, Nancy Thompson, Shawnee Wible.



First Row: Jan Urey, Vikki Clarke, Jill Cook, Darlene Bonetti, Tracy Chamberlain, Linda Braine. *Second Row:* Marcia Coppolella, Elaine Michaels, Leslie Hiebel, Marta Northcott, Mindy Christy, Julie Seanor. *Third Row:* Lois Parsons, Michelle Louise, Carol Rice, Darla Johnson, Denise Gibson, Shelley Kennedy. *Fourth Row:* Cindy Hines, Sharon Opitz, Julie Armstrong, Lisa Best, Jill Kopnisky, Michelle Slencak.



First Row: Shawnee Wible, Cheryl Deliere, Sharon Coyer, Missy Atwell. *Second Row:* Lorraine VanDyke, Barb Hoyt, Pam Palovich, Caroline Wilson, Sue Thompson. *Third Row:* Peggy Klink, Cindy Pringle, Kathy Kelly, Beth Campbell, Belinda Webster.



First Row: Karen Pretko, Julie Jez, Barb Roll, Joyce Stillwagon, Stacey Labor, Cindy Critchlow. *Second Row:* Peggy Fitzgerald, Barb Mapes, Diane Kelley, Janine Powell, Paula Brown, Lisa Perry. *Third Row:* Kathy McCall, Kathy Wolfe, Bobbi Lerch, Shelley Wible, Biddy Brooks, Tracy Covert.

GIRLS ATHLETIC ASSOCIATION

Sportswomen today are involved in more sports and are receiving more recognition than ever before. To those sports minded females in GCHS, the Girls Athletic Association is dedicated. Participants have the opportunity to play in volleyball, football, basketball, soccer, and other sports, while providing the basis for a greater interest in athletics and good sportsmanship throughout the school.



First Row: Shawnee Wible, *President*; Mrs. Nancy Jo Smoose, *Adviser*. *Second Row:* Ruth Ketler, *Secretary-Treasurer*; Nancy Barron, *Vice-President*.



First Row: Helen Roll, Beth Thomas, Cathy Anderson, Julie Richards. *Second Row:* Donna Knauff, Robin Allison, Cheryl Rice, Sallie Surrena, Angela Critchlow. *Third Row:* Beth Orr, Jeanne Alberth, Mary Limberg, Trisha Michaels. *Fourth Row:* Nancy Barron, Stephanie Allen, Ruth Ketler, Nancy Zinkham, Judy Smalley.



First Row: Mindy Sopher, Donna Sopher, Leslie Hoge, Caroline Wilson. Second Row: Tricia Michaels, Sheila Wagner, Janet Pyle, Jim Henry, Gary Kiser. Third Row: Dave Rice, Bob Deinert, Brian Duda.



First Row: Robin Allison, Donna Sopher, Shari Holter, Bonnie Ritchey, Laurie Clements, Kathy Menzies. Second Row: Mindy Sopher, Trisha Michaels, Sheila Wagner, Janet Pyle, Brian Moore, Nancy Barron, Barb Brown. Third Row: Joyce Eichhorn, Diana Davis, Sue Lawrence, Nancy Thompson, Patty Walker, Leslie Hoge, Cathy Anderson. Fourth Row: Paul Koenig, Lee McCoy, Carol Struble, Bob Deinert, Brian Duda, Gary Kiser.



First Row: Laurie Clements, Michelle Frampton, Robyn Flowers, Joy Dennison, Melissa Taggart, Debbie Kuhn. Second Row: Brian Moore, Trisha Michaels, Natalie Lewis, Mindy Christie, Cindy Bowser. Third Row: Lee McCoy, Robin Hume, Mike Bend, Ed Goncz, Janet Pyle.



First Row: Gary Kiser, Janet Pyle, Donna Sopher, Nancy Thompson. Second Row: Lee McCoy, Bob Deinert, Brian Duda.

GREASEPAINT

Expression through dramatics inspires awareness of self in relation to the world. Transmitting the skills involved in this communication concerning acting and an understanding of theater is what Greasepaint is all about. Members also participate in all stage productions.



First Row: Sheila Wagner, Business Manager; Mr. William Snyder, Adviser; Gary Kiser, Student Director.



First Row: Michelle Frampton, Holly Snyder, Brenda Sewall, Lori Como, Ellen Eaken, Jill Cook, Sharon Como. Second Row: Debbie Smith, Jennie Granger, Robyn Flowers, Laurie McCoy, LuAnn Guarnieri, Jenny Montgomery. Third Row: Barb Mapes, Tammy Cross, Kim Burkle, Paula Brown, Shelley Faull, Debbi Riddle, Sue Ann Burdick, Linda Pagni. Fourth Row: Sheila McAllister, Cindy Spatara, Bonnie Breese, Joyce Griffin, Claudia White, Julie Hodge, Sherry Henricks. Fifth Row: Jeff Brown, Dave Rice, Bob McDowell, Karl Shearer, Scott Nelson.



First Row: Jan Turner, Nancy Montleone, Julie Hodge, JoAnne Lechman, Mary Jo McGarvey, Loie Smith. *Second Row:* Karen Deinert, Terri Reemsteen, Jackie Craig, Susan Shaw, Barb Maddalena, Debbie Vogan, Karen Deliere, Joy Fabian. *Third Row:* Bobby Lerch, Noreen Yeager, Melissa Atwell, Kathy McCall, Vivian Rogers, Diane Taylor, Anita Stevens. *Fourth Row:* Linda Pagni, Margaret Lindey, Jody Eakin, Julie Armstrong, Bobbi Jo Shuftstall, Cherie Baker, Linda Hamilton, Ellen Eakin. *Fifth Row:* Debbie Nulph, Janine Bower, Barb Campbell, Joyce Griffin, Elaine York, Vicki Beightol, Cindy Bowser.

CHORUS

Choir provides the foundation and fundamentals for creating harmony and beauty in the human voice. Under the direction of Mr. Charles Rotar, the Grove City High School Chorus achieves this, performing throughout the community this year. Highlighting their schedule was the production of the Annual Christmas Concert.



First Row: Pam Crouch, Melissa Atwell, Kim Faull, Donna Sopher, Gwen Kirby. *Second Row:* Nancy McKnight, Cree Faull, Robin Allison, Beverly Webster, Myrna Turner, Patty Hume, Audrey Hagg. *Third Row:* Tina Boylen, Leslie Hoge, Karl Shearer, Anna Marie Duncan, Ken Sterner, Barb Brown, Nancy Barron, Trisha Michaels, Karen Oil. *Fourth Row:* Suzanne Barr, Paula Winger, Ann Davis, Jeanne Alberth, Cindy Kimes, Gary Kiser, Doug Snedden, Brian Moore, Janet Pyle, Paige Jacobs, Kathy Jacobs. *Fifth Row:* Mike Coss, Mark McFadden, Reed Matthews, Jack Bickel, Jeff Tinkey, John Cole. Bob McDowell, Lee Roy Russell, Kevin Kearney, Keith Wilson.

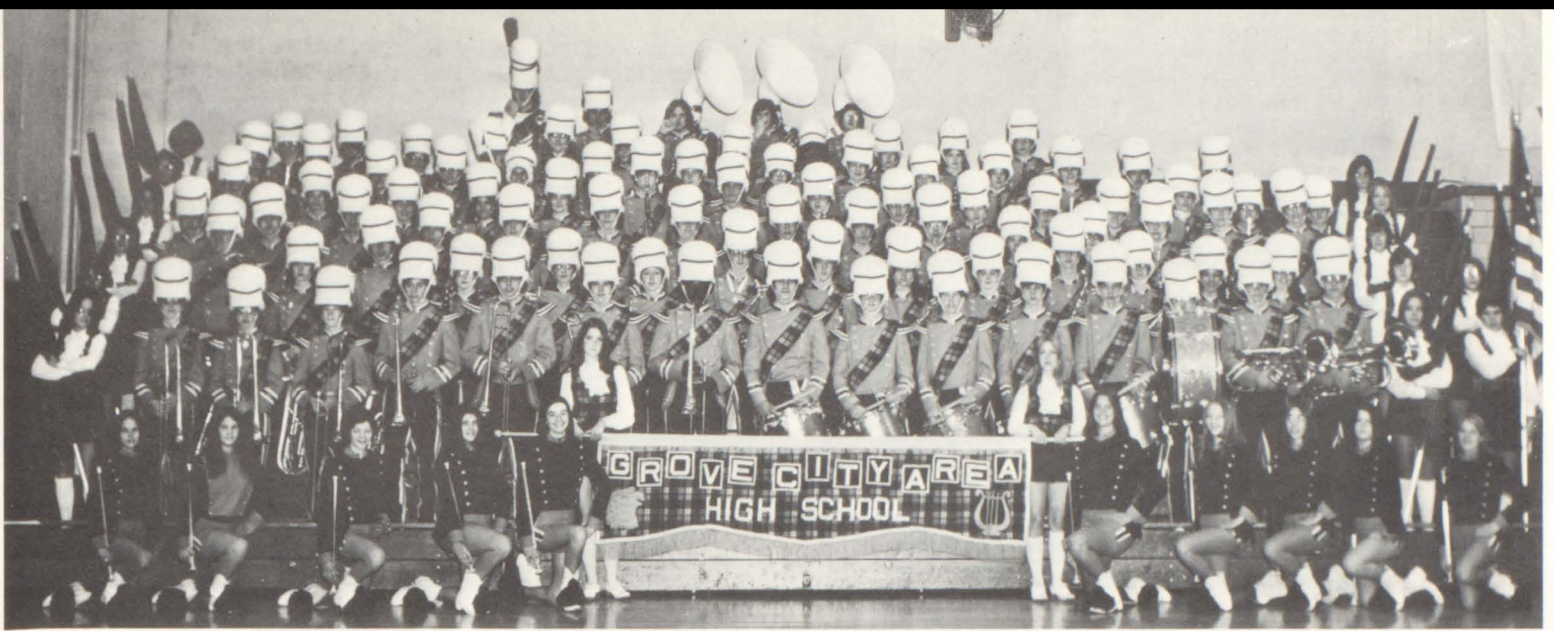

First Row: Cindy Trezona, Patti Moore, Bonnie Ritchie, Carol Rice, Peggy Klink, Mary Sasseen, Julie Knight, Michele Slencak, Leslie Hiebel, Brenda Riddle, Pam Jameson, Jill Cook. *Second Row:* Vicki Harding, Missy Taggart, Brenda Sewall, Kevin Kearney, Mike Parker, Dave Spindler, Bill McDowell, Dave Jordan, Bob Moon, Mike Beatty, Brian Ballantine, Gary Kiser, Mitch Pagni, Alan Sonntag, John Sasseen, Jeff Tinkey, Val Semple, Carol Critchlow. *Third Row:* Loie Smith, Steve Daniels, Lori Powell, Bill Simon, Debbie Wilson, Robin Hume, Nancy Thompson, Dave Sautter, John McDowell, Paige Jacobs, Tim Kiel, Ray Barlett, Ed Goncz, Cindy Spatara, Sue Burdick, Mary Beth Todd, Linda Barger. *Fourth Row:* Barb McCaulsin, Paul Koeing, Dan Halworth, Scott Bigley, Gary Stull, Jeff Horton, John Moser, Paul Spence, Tim Winder, Brad Filer, Mike Parenti, Herb Boylan, Janet Ebel, Bob Polito, Bob Knauff, Dave Parenti, Kim Burkle. *Fifth Row:* Wanda Keck, Andy Wilson, Tina Boylan, Mindy Sopher, Sheila Wagner, Beth Campbell, Glenn Dandoy, Tom Turek, Joyce Eichhorn, Linda Schultz, Margaret Montgomery, Kim Faull, Joy Dennison, Debbi Pagni, Patty Hume, Mary Ann Puklavic, Norma Keck. *Sixth Row:* Terri Reemsten, Sharon Opitz, Laurie McCoy, Cindy Hines, Debbie Kuhn, Biddy Brooks, Debbie Smith, Debby Knauff, Paula Brown, Kathy Gladden, Barb Brown, Natalie Owens, Ruth Burdick, Lena Garvis, Carl Hartman, Kathy Keck. *Seventh Row:* Sue Miller, Dale Simmons, Helen Billig, Tracy Covert, Jennie Granger, Cheri Hendricks, Jenny Benton, Barb Mapes, Biddy Brooks, Suzanne Coss, Lori McCoy, Debbie Riddle. *Eighth Row:* Scott Smith, Dave Alfreno, Jim Henry, Stew Andresky, Karl Shearer.

GCHS BAND

Mr. Anthony Naples, directed the Grove City Marching Band, which consists of 96 musicians, 12 silks, and 12 majorettes onto the field this year. Besides performing at the football half-time shows, the band won 300 dollars at the Transfer parade early in the school year. Scott Smith served as head drum major, with Belinda Webster as assistant drum majorette.

ORCHESTRA

Music makes the heart so merry. Discipline and harmony create the lovely melody of music played by those dedicated students comprising the high school orchestra. Under the direction of Mr. Lew Matthews, members take part in the school musicals and several concerts. Musicians honored to play in district orchestra this year were Elaine Dunkerly, Mary Ann Welton, Karl Naegele, and John Cole.



First Row: Donna Bagnall, Robin Corbin, Cree Faull, Vicki Harding. *Second Row:* Elaine Dunkerly, Linda Schultz, Wanda Keck, Holly Snyder, Chris Alba. *Third Row:* David Cole, Doug Parker, Mary Ann Welton, Julie Basham, Steward McAllister, Ed Marsteller. *Fourth Row:* Mr. Lew Matthews, *director*; Rusty Eaton, Mike Coss, John Cole, Karl Naegele, Reed Matthews.



First Row: Elaine Michaels, Tracy Chamberlain, Linda Braine, Chris Cowan, Darla Johnson. *Second Row:* Michele Louise, Tina Chutz, Leslie Hiebel, Denise Gibson, Diane Taylor. *Third Row:* Scott Eaton, Michele Slencak, Marta Northcott, Anna Marie Duncan, Lenny Youngo. *Fourth Row:* Jeff Dandoy, Rusty Eaton, Steve Gilliland, Randy Surrena, Jeff Hodge, Walter Moya-Mendez, Mike Buchanan.

SPANISH CLUB

The goal of Spanish Club is to increase the members knowledge of the Spanish language and customs. The officers and the adviser, Mrs. Linda Sardinsky, plan a different program for each club period. The club also has various projects to raise money for field trips and other activities.

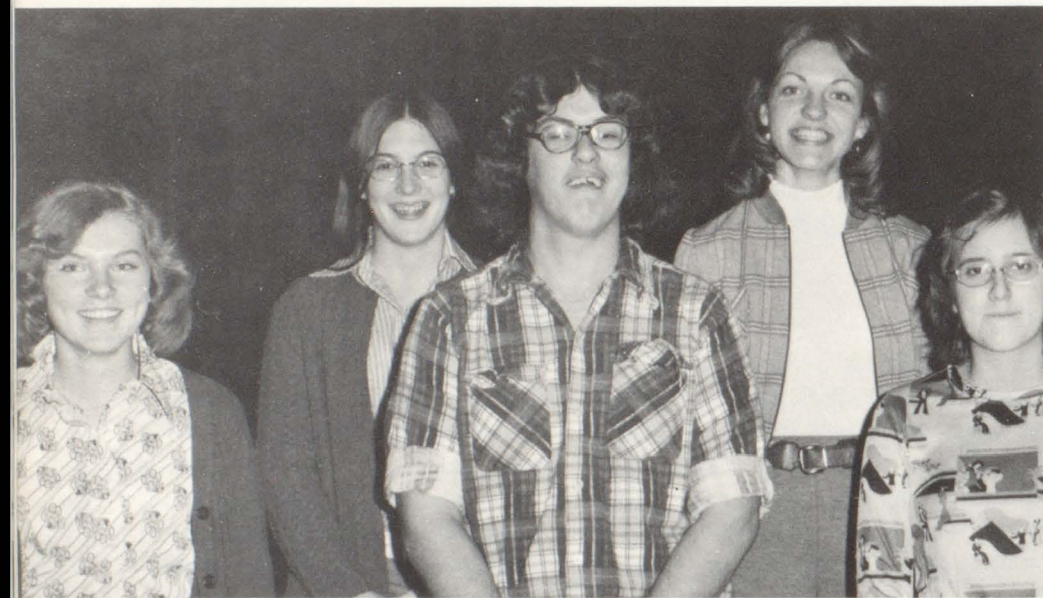

First Row: Brenda Holter, *Treasurer*; Ron Bice, *Vice-President*; Vikki Clarke, *Secretary*. *Second Row:* Jan Urey, *President*; Mrs. Linda Sardinsky *Adviser*.



First Row: Kim McNutt, Lisa Perry, Brenda Rankin, Stacy Montgomery, Loie Smith. *Second Row:* Cara McIntire, Linda Knauff, Lena Garvis, Karen Deinert, Melissa Atwell, Linda Barger. *Third Row:* Julie Basham, Tammy Michael, Elizabeth Dunkerley, Connie Spindler, Kathy Gladden, Greg Coppolella. *Fourth Row:* Marsha Taylor, Nancy Zinkham, Julie Armstrong, Shelley Kennedy, Debbie Kuhn, Janine Powell. *Fifth Row:* Dan Gallagher, Jamie Perry.



First Row: Dave Sautter, Bill Pritchard, Doug Parker, Dave Cole, Dave Taylor. Second Row: John Cole, Dave Parenti, Chris Wright, Mike Parker, Bob Wilson.

ROCKETRY CLUB

Rocketry Club is dedicated to safe rock-eteering on a high school level. The club's goals are to put on an exhibition and to study the new methods of model rocketry power. Adviser is Mr. William Smoker.



First Row: Vince Garvis, President; Dave Taylor, Vice-President; Tom Nelson, Secretary. Second Row: Mike Parenti, Treasurer; Mr. Bill Smoker, Adviser.



First Row: Tom Nelson, Mike Parenti, Gary Stull, Herb Boylan, Ed Marstellar. Second Row: Ray Barlett, Vince Garvis, Todd Steen, Reed Matthews Karl Naegele, Kevin Conner.

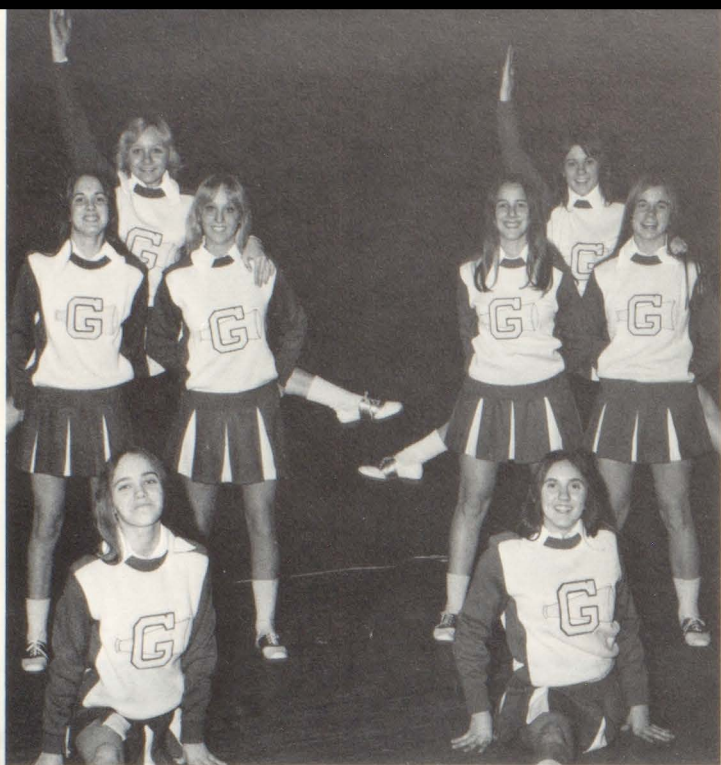

First Row: Val Perry, Sue Gilliland. *Second Row:* Sue Yourd, Murray Eaton, Trisha Benson, Nancy Schell. *Third Row:* Laurie Clements, Ginger Gregg.



First Row: Elaine Michaels, Denise Dick. *Second Row:* Helen Roll, Jill Kopnisky, Julie Richards. *Third Row:* Michelle Frampton.

CHEERLEADERS

Right behind the Fighting Eagles drumming up support are the cheerleaders. Dedicated to their task, these girls spend hours of time practicing throughout the year. They decorate Homecoming, the football banquet, and the All Sports Banquet. And to illustrate their cause they create skits to present to the student body. With all this bouncing, clapping, bursting enthusiasm from these girls, how could any team go uninspired?



First Row: Beth Orr, Tracy Chamberlain. *Second Row:* Debbie Smith, Kathy Arge, Shelley Faull. *Third Row:* Karen Deliere, Tammy Young, Marcia Oppollela.



First Row: Brenda Holter, Vikki Clarke. *Second Row:* Donna Knauff, Angela Critchlow, Jan Urey. *Third Row:* Nancy McCullough.



Kevin Kearney, Tim Jacobs, Bob Breese, Ralph Christie, Karl Shearer, Mike Stabile, Bill Hamilton.

AVIATION CLUB

With the building of a new airport, flying has taken a position of prominence in our community. Students interested in aviation skills and procedures may enhance their understanding of this field. Discussion of design features and other instructional projects are engaged with the supervision of Mr. Charles Rotar.



Bob Yeager, *Treasurer*; Tim Holtz, Mark Allison, Bill Bailey, Rangsit Hiengrat, Dave Ketler.



Mr. Charles Rotar, *Adviser*; Tom Turek, *Vice-President*; Jamie Perry, *President*.



First Row: Peggy Mathieson, Edna Keck, Margaret Boyer. *Second Row:* Randy Moore, Mike Basham, Dave Thomas, Jeff Burckle. *Third Row:* Curtis Seelbaugh, Robin Gregory, Jim Wentling, Gene Knight, Timmy Hoge, Ron Jones.

OCCUPATIONAL EDUCATION CLUB

Occupational Education Club has a two-fold purpose. One aspect of the club is helping students get involved in a school related organization. Another is to educate members in the fundamentals of parliamentary procedure. O.E. students participate in a variety of service projects in Grove City High School.



First Row: Mr. Dennis McPherson; *Adviser,* Karen Whitfield; *President,* Sandy Parquette; *Vice-President,* Margret Boyer; *Secretary,* Jim Kentz; *Treasurer.*



First Row: Debbie Sutley, Sandy Parquette, Karen Whitfield, Loretta Bobbert. *Second Row:* George Horstman, Mark Thomas, Jim Kentz, Raymond McCoy.



First Row: Rob Shelley, Kent McGill, Larry Kiser, Steve Williamson. *Second Row:* John Ligo, Bob Gildersleeve, Tom Goble, Jim Bigley, Brad Myers. *Third Row:* Jeff Ferguson, Steve Richards, Steve Jacobs, Steve Adams, Bill McDowell, Bruce Ballentine. *Fourth Row:* Jackie Childress, Trip McBride, Bob Wilson, Mike Parker, Jeff Tinkey, Ed Black.

MONOGRAM CLUB

Composed of boys who have earned a letter participating in Grove City High's wrestling, football, basketball, track or golf, Monogram Club sponsors such events as the Steeler-faculty basketball game and school dances. Money raised is used to purchase jackets for senior members.



First Row: Larry Kiser, *Secretary;* Jackie Childress, *Vice-President;* John Ligo, *President;* Ed Black, *Treasurer.*



First Row: Mike Perry, Scott Eaton, Bill Moretti, Doub Labor, Dirk Butler. *Second Row:* Tom Barger, Bill Montgomery, Ken Randell, Bill Horsman, Rich Surrena. *Third Row:* Derry Wimer, Wally Pretko, Marc Dunmire, Steve Gilliland, Mike Buchanan.



Left side front to back: Patti Moore, Bonnie Ritchey, Carol Rice, Peggy Klink, Michele Slencak. Right side front to back: Belinda Webster, Cindy Trezona, Jill Cook, Caroline Wilson, Pam Jamison, Brenda Riddle, Leslie Hiebel.



Peggy Klink, Belinda Webster, *Co-Head*; Caroline Wilson.

MAJORETTES

A touch of dash and glitter was added to the football and basketball seasons by majorette performances. Working with the band in devising their numbers, they create their routines around popular songs and present them at pep assemblies, and half-time at football and basketball games.



Brenton Holter, Don Smith, Denny McPherson, Phyllis Moore, Margaret Cress, Marie Himes, Peggy McCoy, Myrtle Bailey, Avis Hockenberry, Bill Raymer, Shirley Gray, Jerry Berry, Ann Hart, Diana Sewall, Marie Zambino, Mike Offutt, Dave Myer.

TRANSPORTATION

CAFETERIA STAFF



First Row: Beulah Pizer, Betty Thompson, Virginia Palmer, Mary Ryder, Mary Porkalob, Doris Webster. *Second Row:* Becky Moore, Dorothy Harrison, Judy Randolph, Jean Rowe, Roberta Johnston, Pat Blakely, Helen Hutchinson. *Third Row:* Jane Bobbert, Alice Fink, Mary Gills, Doris Bell, Clara Coulter, Hazel Henry, Shirley Tunstall.

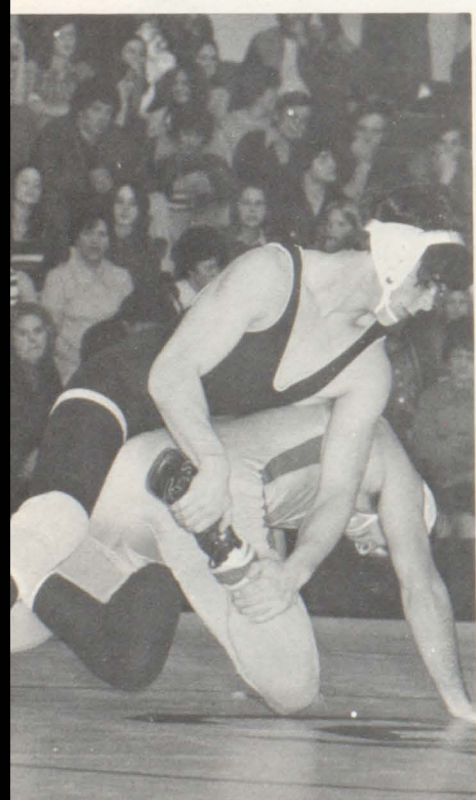

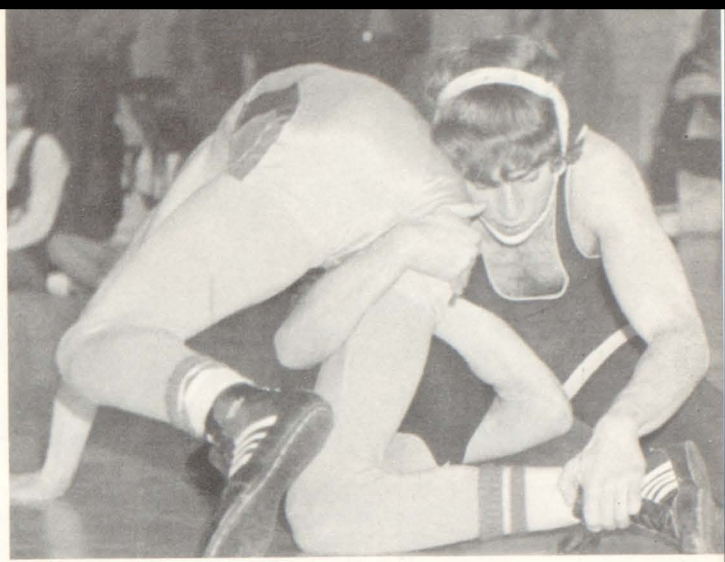

ATHLETICS

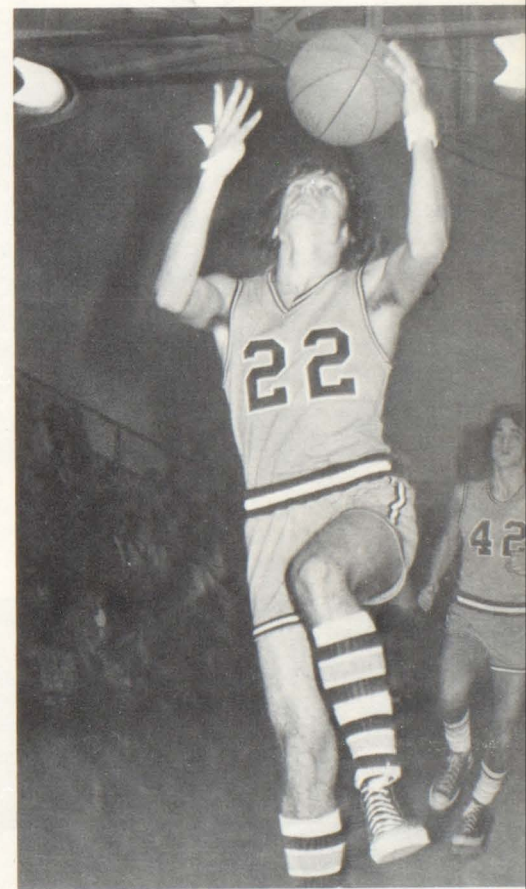



First Row: Dan Gallagher, Tom Barger, Ken Burns, Vince Alessio, Bob Gildersleeve, Bob Wilson, Ron Riede, John Ligo, Ed Black, Steve Jacobs, Brad Myers, Joe Hedglin, Tom Goble, Bill Montgomery, Ray Baker, Ray Lenkner, and Rich Surrena. *Second Row:* Manager John Wilson, Bob Rhoads, Bill Horsman, Jeff Hart, Bud Denbow, Evan Robson, John Fretts, Bill Moretti, Joe Alberth, Derry Wimer, Jack McNutt, Jack Bickel, Bob Breese, Ken Kedanis, Russell Smitley, Ken Randall, Wally Pretko, Doug Labor, and Rick Black. *Third Row:*

Eagles End Woeful Season 1-9

Grove City High School football fans had little to cheer about this season as the GC Gridders won only one game, lost nine, including three forfeits. When the defense was able to hold the opposition, the offense couldn't get going and had trouble putting points on the board. The Eagles were shut-out in four of the seven games and until the final game the extent of the Eagles scoring punch was two touchdowns by Ron Riede; one against Titusville and one versus Sharpshville. The team finally got it together at West Middlesex as Doug Labor crossed the goal line twice and Ron Reide once. That, combined with two extra points, gave Grove City their first win, and Coach Bennie Adams his last as head coach. Mr. Adams announced his resignation near the end of the season. He has been head football coach at Grove City since 1972 and his overall coaching record is 9 wins 19 losses and 1 tie. Seniors playing their last game for the Gold and White were running backs Bob Gildersleeve, and Ron Riede; quarterback Ed Black; linemen Vince Alessio, Tom Goble, Steve Jacobs and Bob Wilson; Linebackers John Ligo and Brad Myers and safetyman Ken Burns.



Coach Ben Adams sends in Quarterback Rich Surrena with a play from the bench.



An enemy linebacker jars a pass loose from end Tom Barger. Bill Montgomery and Wally Pretko watch the action.



Wally Pretko releases the ball just as he's about to get hit.

Scoreboard

<i>Grove City</i>		<i>Opponent</i>
0	Center	15
0	Reynolds	14
6	Titusville	15
0	Hickory	22
0	Meadville*	6
0	Corry*	6
0	Greenville*	6
6	Sharpshville	13
0	Franklin	12
22	West Middlesex	14
34		123

* forfeits



Quarterback Ed Black (16) has pitched out to running back Bill Horsman (43) while the offensive lineman set up the sweep.



Manager Dave Taylor, Scott Persun, Clarence Whitfield, Greg Lattyak, Scott Eaton, Jeff Hodge, Don York, Dave Jordan, Melvin Parker, Kevin Conner, Ron Bice, Steve Campbell, Randy Surrena, Carl Webster, Lenny Youngo, Jeff Black, and managers Karl Naegele and Guy Kuhn. *Fourth Row:* Coaches John Hummel, Walt Pretko, Ben Adams, Jim Bestwick, Jim Poole, and Roger Flynn.

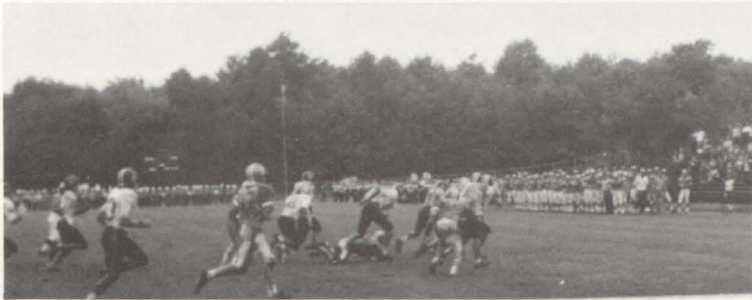

Eagle Receiver gets extra yardage after a completion.



Bob Gildersleeve (30) and Bill Moretti (22) set up the interference for Bill Horseman's (43) kickoff return.



Wally Pretko flares out a pass to runningback Doug Labor.



Ron Riede (32) bulls his way for a first down behind the blocking of lineman Bill Montgomery (77), Tom Goble (67), Steve Jacobs (82) and John Ligo (50).



Tom Goble (67) clears the way for Doug Labor's (41) touchdown run.



Bill Moretti (22) cuts down an enemy back as Bill Montgomery (77), John Ligo (50) and Bob Gildersleeve (30) follow in pursuit.



First Row: Jim Pritchard, Nick Forese, Ed Davis, Frank Steele, Doug Gleen, Mike Webster, Maggie Adams, Jack Kopnisky, Mike Jablonovsky, Mark Oberlin. *Second Row:* Dave McCalla, Dennis Bonetti, Jerry DeMarco, Karl Heibel, John Adamsky, John Knauff, Paul McCullough, Lee Anderson, Jim Winger, John Cowan, Bill Rodgers. *Third Row:* Tom Dyer, Tom Barger, Mike Buchanan, Mike Kavaney, Bob Gildersleeve, John Ligo, Jeff Ferguson, Bill Snyder, Tim Harton, Frank Bryer, Curt Domholdt. *Fourth Row:* Bill Robson, Jim Bigley, Curtis Walker, Joe Trinch, Mike Parker, Tim Holtz, Bill McDowell, Steve Adams, Ed Black, Dirk Butler. *Fifth Row:* Wally Pretko, Rich Surrena, Russell Smitley, Tom Turek, John Vogan, Dan Gallagher, Doug Labor, Ray Baker, Steve Alessio. *Sixth Row:* Bob Patterson, Bob Rhoads, Greg Lattyak, Matt Dulaney, Dave Horton, Derry Wimer, Buddy Denbow, Dave Taylor, Doug Hoyt, Jamie Perry. *Seventh Row:* Rich Wolfe, John Sasseen, John Stowe, Dave Johnston, Jeff Hart, Bill Horsman, Marc Osborne, Ken Randall, Bill Moretti, Bob Breese, John Fretts. *Eighth Row:* Randy Surrena, Mitch Pagni, Kevin McGinty, Wayne Glenn, Steve Williamson, Brad Myers, Larry Kiser, Bruce Ballantine, Stewart Andresky. *Ninth Row:* Tom Nelson, Sam Williamson, John Frazier, Shawn Buchanan, Kevin Conner, Lenny Youngo, Phil Curfman, Dan Lindey, Marc Dunmire. *Tenth Row:* Cam Howat, Doug Struble, Bill Pritchard, Scott McKinley, Paul Zupen, Scott Schwartzman, Rob Shelley.

Six Records Set in Undefeated Season



Marc Dunmire strains to hand the baton to Mark Oberlin in the 2 mile relay.



Rich Surrena clears 9½ feet in the pole vault.

Coach John Hummel led the Eagle thinclads to their third straight undefeated season as they went 9 and 10 and extended their win streak to 33 meets. During the season the track team set 6 new school records. Jack Kopnisky set records in the high hurdles and intermediate hurdles and Jim Pritchard in the high jump and the triple jump. Records were also set in the 800 relay and the 2 mile relay. The Eagles finished first in the Mercer County Conference, first in District 10 and second in the Mercer County Invitational.

SCOREBOARD

<i>Grove City</i>	<i>Opponent</i>
111	Shenango 39
117	New Wilmington 33
119	Reynolds 31
123	Commodore Perry 27
123	Sharpsville 27
82½	Greenville 67½
122	Lakeview 28
111	Hickory 39
110	Mercer 40



First Row: John Pridemore, Steve Richards, Trip McBride, Mike Chutz, Greg McClimans, Ron McFarland. Second Row: Bob Moon, Ron Riede, Brad Dearborn, Scott Smith, Jack Cline, Tom Pearce, Tim Myers, Coach Richard Noel.

SCOREBOARD

Grove City	Opponent
15	Mercer 0
12½	Kennedy Christian 2½
15	West Middlesex 0
15	Sharpville 0
8	Greenville 7
9½	Hickory 5½
12½	Kennedy Christian 2½
15	West Middlesex 0
13½	Sharpville 1½
13	Hickory 2
14½	Mercer ½
12	Greenville 3
9	A. C. Valley 6
13½	A. C. Valley 1½
15	Cranberry 0

Golf Team Makes It 66 Straight

Grove City High School Golf Team, under coach Richard Noel, recorded another undefeated season at 15-0. They extended winning streaks of 66 matches, and 83 consecutive home matches. Since 1962 Mr. Noel has compiled a record of 153 wins and only 10 losses. Greg McClimans led the team with a 79.0 scoring average followed by Mike Chutz with 79.4, Trip McBride 82.0, Steve Richards 83.3 and John Pridemore 87.4. These players and Ron Riede (alternate) competed in the District Tournament, where Mike Chutz and Greg McClimans qualified for State.



Greg McClimans tees off as Steve Richards, Trip McBride and Mike Chutz await their turn.



Ron Riede and Steve Richards practice putting before a match.



First Row: Robert Klar, Head Coach; Jim Poole, Assistant Coach. Second Row: Bill Slatinsky, Mike Perry, Bill Jones, Kent McGill, Mike Buchanan. Third Row: Bill Makepeace, Jim Bigley, Scott Eaton, Dave Alfreno. Fourth Row: Mark Dinges, Tom Goble, Bob Wilson, Jim Urey. Fifth Row: Sam Catalfamo, Vince Garvis.

EAGLES WRESTLE TO 4-9 RECORD

In Coach Robert Klar's second season as head wrestling coach the Gold and White grapplers wound up the 1974-75 season with a disappointing 4-9 record. As a team, the Eagles wrestled 160 matches and won 60 lost 93 and had 7 ties. There were brilliant individual performances for the Eagles by Mike Perry and Kent McGill. Mike Perry compiled a 14-2 mark and pinned 7 opponents. He wrestled in the 98 pound weight class. Kent McGill, a senior, had a 13-2-1 record and had 2 pins in the 112 pound weight class. Scott Eaton was the only other varsity wrestler with a better than .500 mark. His record was 10-5 which included 3 pins. Other varsity wrestlers were Jim Bigley (7-9), Dave Alfreno (5-9), Tom Goble (5-9), Steve Jacobs (6-7-2), Bill Jones (4-9-1), Bob Wilson (6-6), and Bill Slatinsky (1-6).

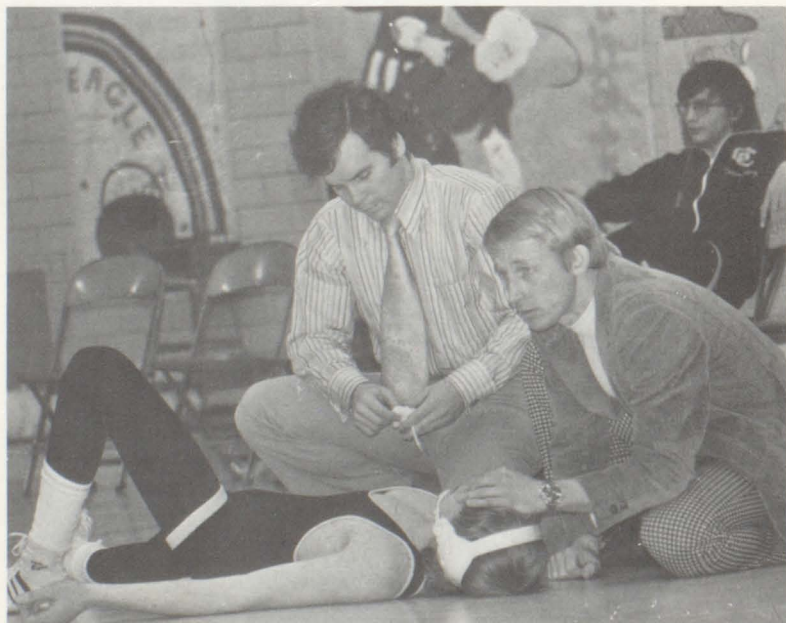

Coaches Jim Poole and Robert Klar administer first aid to injured Bill Makepeace.

SCOREBOARD

GCHS		Opp
17	Oil City	38
24	Titusville	23
12	Red Bank	36
21	Franklin	36
36	Sharpsville	20
3	Reynolds	47
30	Jamestown	23
22	Lakeview	38
27	Commodore Perry	33
5	Greenville	46
24	Mercer	32
8	Hickory	36
54	Kennedy	5

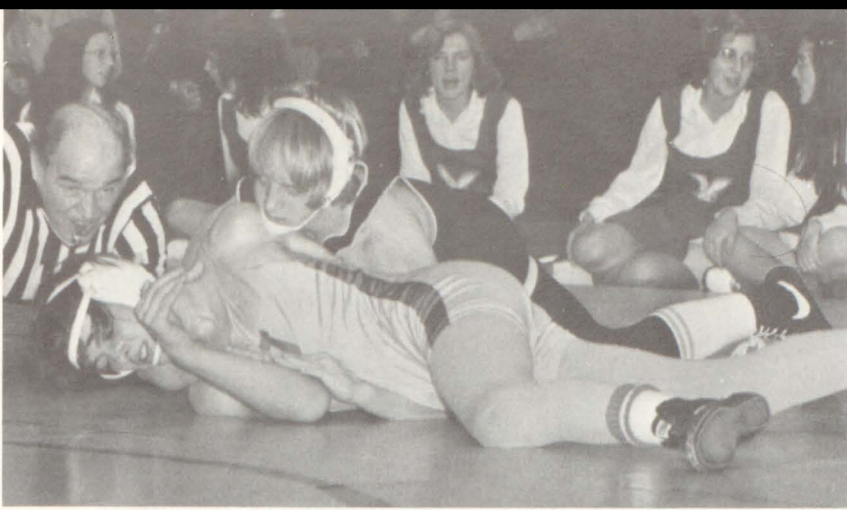

Scott Eaton uses his famous arm-bar hold to get another Eagle win.

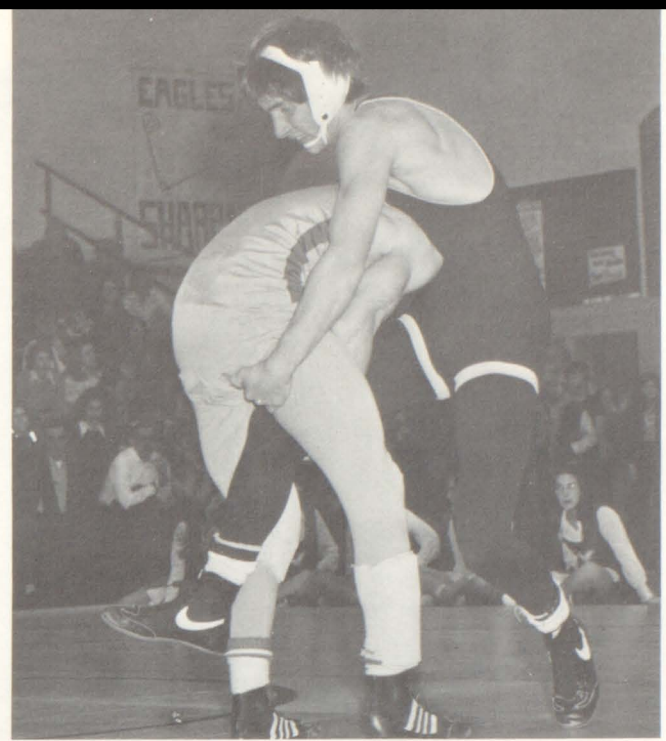

Dave Alfreno counters a single-leg move.

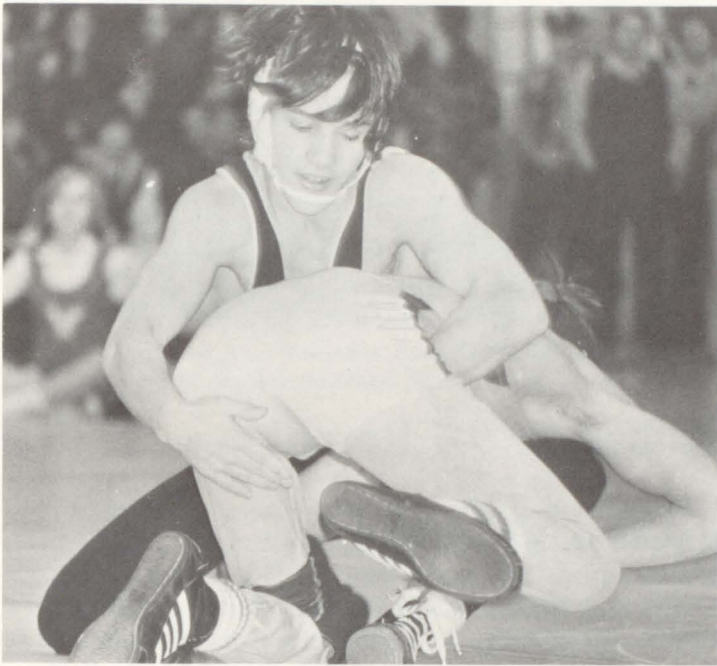

Mike Perry puts his wrestling skills to use with a cross-body ride.

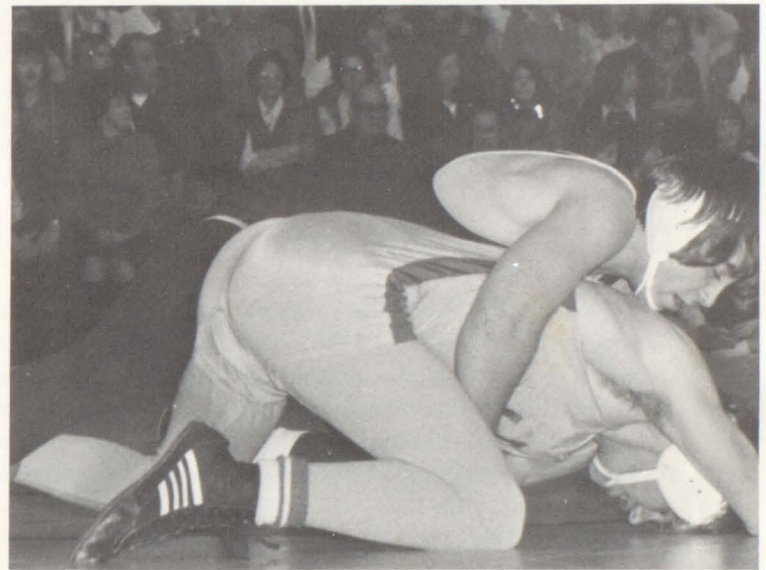

Wayne Urey out maneuvers his opponent to gain riding time.

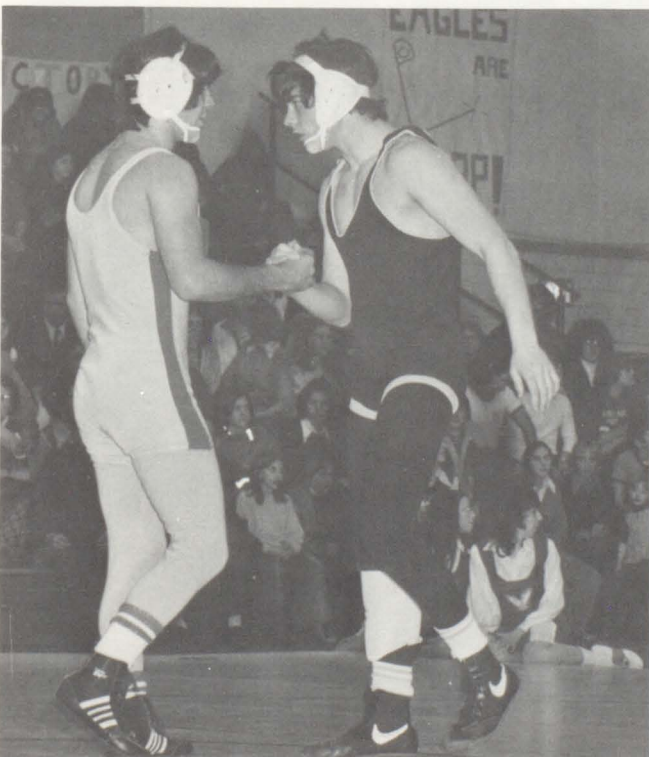

Tom Goble is congratulated after his victory.

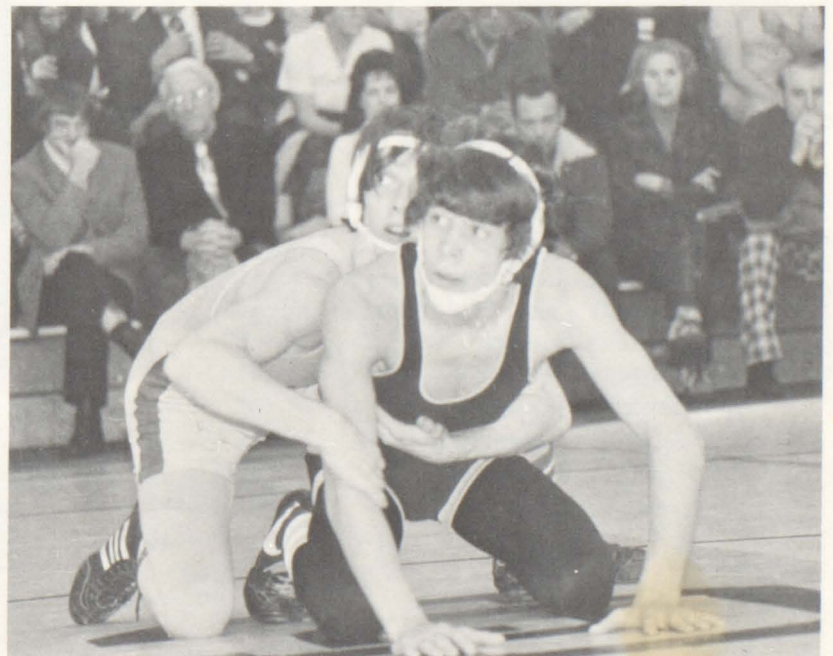

Kent McGill gets set for the referee's starting signal.



First Row: Coach Nancy Jo Smoose, Barb Hoyt, Shawnee Wible, Pam Palovich, Cindy Pringle, Miss Barbra Boyts. Second Row: Julie Richards, Helen Roll, Mary Limberg, Joyce Lightner, Nancy Barron. Third Row: Linda Braine, Jill Kopniskey, Nancy Zinkham, Ruthie Ketler. Fourth Row: Ethel Forsythe, Peggy Fitzgerald, Janine Powell.

Smoose Leads Girls Basketball To 9-7 Record

Grove City High School Girls Basketball Team, under the direction of Mrs. Nancy Jo Smoose, finished the season with a record of 9-7, which included 5 forfeits, and placed 4th in the Mercer County League. They also finished second in the Annual Grove City Girls Basketball Tournament. The Eagles defeated Sharpsville, but lost to Oil City in the championship game. Leading scorer and rebounder for the team was Nancy Zinkham with 125 points and 122 rebounds. She, along with Cindy Pringle, Pam Palovich and Shawnee Wible plus Nancy Barron and Ruthie Ketler provided most to the team's scoring punch. Other seniors were Barb Hoyt and Joni Liptak.

SCOREBOARD

Grove City	Opponent
42	West Middlesex 7
57	Mercer 37
35	Sharpsville 31
46	Reynolds 22
62	Jamestown 28
54	Hickory 56
39	Greenville 27
(Forfeit)	Lakeview
(Forfeit)	West Middlesex
(Forfeit)	Mercer
(Forfeit)	Sharpsville
(Forfeit)	Reynolds
54	Jamestown 36
36	Hickory 39
42	Greenville 37
46	Lakeview 41



Nancy Barron goes high for a jumpball as Shawnee Wible and Cindy Pringle wait for the tip.



First Row: Bruce Ballantine, Doug Holler, Bill Pritchard, Scott McKinley. Second Row: Marc Dunmire, Rob Shelley, Dirk Butler, Steve Adams, Steve Gilliland. Third Row: John Frazier, Dave Johnston, Coach Terry Reeher, Bob Nulph, Vince Garvis.

Cross Country Runs 8-3 In Second Year

In its second year of cross country under Coach Terry Reeher, Grove City High School ended the season with an 8 and 3 record, a great improvement over last year's 3 and 6 mark. Top runners were Steve Adams, Mike Buchanan, Doug Hollar, Dirk Butler, Marc Dunmire, Steve Gilliland and Bill Pritchard. Rob Shelley was captain. During the season sophomore Marc Dunmire set a new school record, completing the 2.6 mile course in 13 minutes and 41 seconds. The team competed in Districts where they finished 8th. In individual competition Marc Dunmire finished 12th.

SCOREBOARD

<i>Grove City</i>	<i>Opponent</i>
W 19	Commodore Perry 43
W 15	Jamestown 50
L 32	Mercer 23
W 24	Franklin 34
W 19	Lakeview 36
W 24	Reynolds 33
L 31	Hickory 26
W 24	Reynolds 33
W 19	Commodore Perry 44
L 46	Northwestern 17
W 27	Greenville 28



First Row: Jeff Tinkey, Manager; Jeff Ferguson, Tom Steffan, Scott Easton, Trip McBride, Scott Smith. Second Row: Steve Williamson, Mike Coss, Dick Fisher, Jackie Childress, John Moser, Larry Kiser, Ron McFarland.

EAGLES WIN MERCER COUNTRY CHAMPIONSHIP

Led by Scott Easton and Jackie Childress the Eagle basketball team went 14-1 in county league play and defeated Sharpville for the Mercer County Championship. They were 8 and 0 during the exhibition season and won the Lions Club Christmas Tournament. Eagles were upset by Kennedy Christian in the post-season play offs and ended with an overall record of 22 and 2. In his third year on the varsity squad, Scott Easton emerged as the greatest basketball player in Grove City history. He holds the all-time scoring record with 1,103 points in his 3-year varsity career. Scott led the team in scoring with 503 points and in rebounds with 322. He blocked 107 shots and hit 54% from the field and 83% from the line. Jackie Childress, who scored 343 points, pulled down 153 rebounds and had 83 assists, was the most versatile performer in recent years. Larry Kiser passed for 128 assists and ran Grove City's offense. Trip McBride shot 44% from the field, scoring 248 points and was the team's third leading rebounder. Junior Tom Steffan finished with triple figures in scoring and rebounding with 129 points and 111 rebounds. At the end of the season coach Len Clarke announced his retirement after twelve years as the most successful basketball coach in school history. His teams had a record of 174 wins and 103 losses with a winning percentage of .630 and won 6 county championships.

GCHS		Opp
47	Sharpville	52
62	West Middlesex	53
87	Commodore Perry	33
84	Reynolds	62
55	Lakeview	53
72	Mercer	47
60	Greenville	48
62	Sharpville	43
67	West Middlesex	43
87	Commodore Perry	51
74	Reynolds	49
68	Lakeview	56
58	Mercer	49
50	Greenville	49



Coach Clarke discusses last minute strategy.

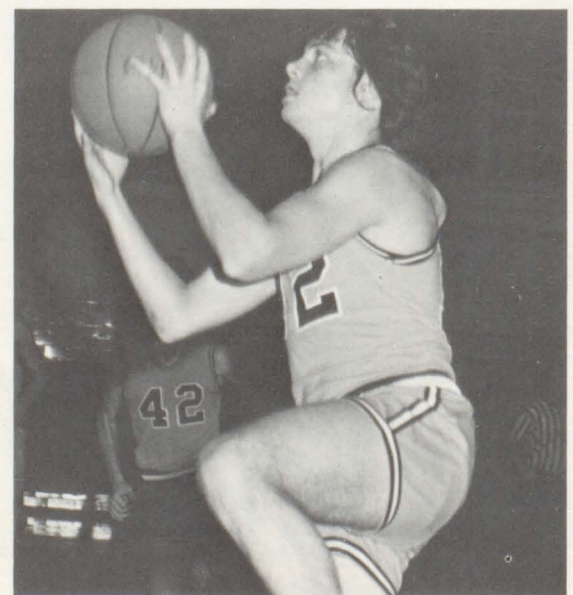

Ron McFarland goes in for a lay up.

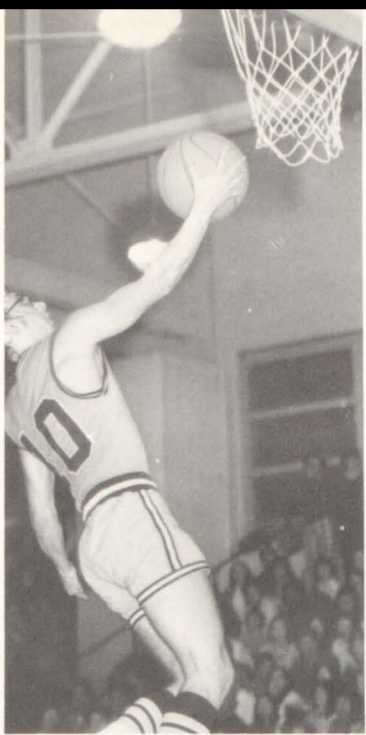

Larry Kiser scores on a break-away lay up.



Jackie Childress comes up with another move and another basket.



Trip McBride sinks one from the corner.



John Moser shoots over his opponent.



Tom Steffan bulls his way in for 2 points.



1000!



First Row: Dave Parenti, Manager; Jeff Hodge, Paul Spence, Brain Shelley, Lester Williams, Jim Beal, Rich Wolfe, Tom Nelson, Manager. Second Row: Dick Beech, Steve Zarnick, Dave Jordan, Dave Johnston, Mr. Mont Mattocks, Coach; Lee Holtz, Steve Johnson, Andy Kelly, Curtis Walker, Doug Hoyt.

GUARANTORS

ALLIED NEWS

local news coverage

BASHLIN COMPANY

lineman & industrial equipment

CAMPBELL'S DAIRY

quality milk products

COOPER BESSEMER CO . . . A DIVISION OF COOPER INDUSTRIES

meeting the world's need for power equipment since 1833

ELLIOTT OIL

petroleum products

FIRST NATIONAL BANK of SLIPPERY ROCK

Grove City Office . . . your friendly bank

FIRST SENECA BANK AND TRUST COMPANY

the always open bank

GENERAL ELECTRIC COMPANY

Grove City plant

GROVE CITY BOWLODROME

bowling for your enjoyment

GROVE CITY BUS LINES

charter service

HARSHAW'S INSURANCE

complete line of insurance

JAMESWAY

your discount department store

LA VERNE HARVEY

magazine sales

LUCAS COAL COMPANY

producers of high grade steam coal

McDOWELL NATIONAL BANK

open 9 am to 9 pm Monday thru Friday

MONTGOMERY BUILDERS SUPPLY

manufacturers of "Montgomery Homes"

NORTHWEST PENNSYLVANIA BANK AND TRUST CO.

the bank with the clock

PUNTURERI'S BAKERY

pizza & bread

JERRY TAYLOR FORD

Ford authorized sales & service

YOUNG'S PRINTERS

stationery-office supplies

DONORS

BIG OAK MOBILE SALES

think of mobile home instead

CLOUD 9 AND JOE'S DRY CLEANING

for quality service

DUMITRU BAKERY

delicious baked goods

EDDY ESPOSITO OLDS – CADILLAC – PONTIAC INC.

“get your deal before you buy”

G. C. BARBER ASSOCIATION

pagni, lenkner, sonntag, glenn, petrarca, himes

HENRICK'S EXXON

one stop service

HOVIS TRUCKING COMPANY

trucking is our business

HUME INSURANCE COMPANY

general insurance

J. C. PENNEY COMPANY

catalog and retail department store

KIMES, CHEVY, BUICK

“still old fashioned friendly service”

McFARLAND'S INSURANCE AGENCY

where service excels

MERELE NORMAN

make-up lessons

MICHAEL JOSEPH

soft drinks

RUSSELL ROLL JEWELERS

american gem society

SINGER SEWING CENTER

approved singer dealer

TRIO

hallmark card and party shop

CONTRIBUTORS

ALBERTH'S BORON STATION

where service counts

ALLEGHENY HARVESTORE INC.

farm products to meet your needs

ARTHUR ARMOUR

gold anodized hand wrought aluminum

BOOK-DAVIS COMPANY

paint & lumber supplies

BOOTERY

fashion men's and women's shoes

BURGER CHEF

the family restaurant

BUYER'S FAIR

everything at discount

CARSON'S FINANCE

finance all your needs

CONNECTICUT MUTUAL LIFE INSURANCE CO.

represented by loyal l. christie insurance agency

CURRY'S CAMERA & CRAFT CENTER

records, photos, crafts

DUNMIRE'S CLEANERS

expert cleaning and tailoring

EPERTHENER AUTO WRECKING

proud of our old friends

FILER'S AUTO BODY SHOP

talk to gene or joe

G. C. DINER

specialists in home cooked food

G. C. HARDWARE

see bill for all hardware needs

G. C. MOTOR PARTS

one of the largest auto parts

G. C. MURPHY'S

complete variety store

G. C. SPORT SHOP

clothing and sport goods

GEORGE J. HOWE COMPANY

daily delight foods

GIESMANN STUDIO

excellence in the field of photography

GOLDEN DAWN SUPERMARKET

full-service market

HALL LINEMAN'S SUPPLIES

for all lineman equipment

HILLIARD STUDIO

modern approaches towards photography

H. L. R. ANDERSON INSURANCE

service that saves

HOVIS PLUMBING AND HEATING

enjoy modern heating

CONTRIBUTORS

JA-DE SHOP

ladies apparel with a touch of originality

JOHN C. DORR FUNERAL HOME

ambulance service

KING'S SHOE STORE

shoes for the whole family

KOCHER'S GROVE CITY FLORAL COMPANY

flowers and gifts

LANGNER ENTERPRISES

for all your office equipment needs

LEWIS DRY CLEANERS

24 hour service

HENRY T. LIMBERG

a specialty in refrigeration

LOYAL L. CHRISTIE INSURANCE COMPANY

protection plus savings

McCANDLESS AUTOMOTIVE

foreign car service

MICHAEL'S BORON STATION

complete line of accessories

MILLER'S GULF STATION

go best . . . go gulf

NATIONWIDE INSURANCE

feydo-kapp

PUNTURERI DISTRIBUTORS

all your favorite brands

ROSTAS AND SHIPTON TELEVISION

motorola & magnavox dealers

RUDY'S RESTAURANT

sportsmen meet — specialize in steak and spaghetti

SCHALL'S QUAKER STATE

general auto repairing — state inspection

SHAFFER'S HOME DECORATING CENTER

your home's best friend

SHELLEY'S FURNITURE

carpet — lamps — bedding

STEESES ICE CREAM

delicious, home-made ice cream

TAJON INC.

bulk commodity carrier

THRUSH PHARMACY

rush to thrush

WESTERN AUTO STORE

bob & sons

WILLIAMSON AUTO PARTS

for all your auto needs

PROFESSIONALS

DR. F. D. ACKLIN
ANDERSON W. DONAN, M.D. LTD
DR. THOMAS M. EASTON
JAMES W. EATON, D.M.D.
DANIEL B. GALLAGHER, M.D.
HILL CREST DENTAL CENTER
McBRIDE & McNICKLE, ATTORNEYS AT LAW
W. C. MENZIES, JR., M.D.
MERCER OSTEOPATHIC CLINIC ASSOCIATION
T. G. WATSON, M.D.
WHERRY & KETLER
D. E. WONSETTLER, M.D.
DR. RAYMOND A. YOURD

